

Release Code: RO1

| Bar Mark | Qty | Size | Total length | Type | A' | B'       | C'  | D'  | E' | F' | G' | H' | I' | J' | K'       | L'      |
|----------|-----|------|--------------|------|----|----------|-----|-----|----|----|----|----|----|----|----------|---------|
| 4A16     | 32  | #4   | 327'         | T    |    | 11"      | 21" |     |    |    |    |    |    |    |          |         |
| 4A17     | 53  | #4   | 5'10 1/2"    | T    | 6' | 5'4 1/2" |     |     |    |    |    |    |    |    |          | 4"      |
| 4A18     | 298 | #4   | 36'          | T    | 6' | 30"      |     |     |    |    |    |    |    |    |          | 4"      |
| 5A11     | 53  | #5   | 54'          | T    |    | 28"      | 28" |     |    |    |    |    |    |    |          |         |
| 5A12     | 2   | #5   | 46"          | T    |    | 110"     | 28" |     |    |    |    |    |    |    |          |         |
| 5A13     | 4   | #5   | 72"          | T    |    | 28"      | 46" |     |    |    |    |    |    |    |          |         |
| 5A14     | 2   | #5   | 58"          | T    |    | 210"     | 28" |     |    |    |    |    |    |    |          |         |
| 5A15     | 4   | #5   | 54'          | T    |    | 28"      | 28" |     |    |    |    |    |    |    | 110 1/2" | 46 1/2" |
| 5A33     | 2   | #5   | 710"         | T    |    | 28"      | 26" | 28" |    |    |    |    |    |    |          |         |

### POOL DECK AND THICKENED SLAB REINFORCEMENT DETAILS

SCALE - 1/8"=1'-0"  
REF: S101, S301 & S302

**ALL BARS IN THIS DRAWING  
ASTM A615 GRADE 60  
BLACK UNCOATED**

| SIZE | SLAB / MAT   |                 |        | SIZE | WALLS      |             |
|------|--------------|-----------------|--------|------|------------|-------------|
|      | 12" TH. LESS | 12" TH. GREATER | OTHERS |      | VERT. BARS | HORIZ. BARS |
| #3   | 20"          | 20"             | 25"    | #3   | 20"        | 25"         |
| #4   | 25"          | 25"             | 33"    | #4   | 25"        | 33"         |
| #5   | 32"          | 32"             | 41"    | #5   | 32"        | 41"         |
| #6   | 38"          | 38"             | 49"    | #6   | 38"        | 49"         |
| #7   | 82"          | 82"             | 106"   | #7   | 55"        | 71"         |
| #8   | 94"          | 94"             | 121"   | #8   | 65"        | 81"         |
| #9   | 109"         | 109"            | 157"   | #9   | 71"        | 91"         |
| #10  | 119"         | 119"            | 154"   | #10  | 80"        | 103"        |
| #11  | 132"         | 132"            | 171"   | #11  | 88"        | 114"        |

| ELEMENT          | MESH SIZE           | SHEETS | AREA       | REMARK                                   |
|------------------|---------------------|--------|------------|--|
| 5" THK POOL DECK | 6x6 - W2.9XW2.9 WWF | 80     | 7450 SQ.FT | 8'-0" X 15'-0" SHEET SIZE (5% LAP ADDED) |

**NOTICE**  
Shortages, improper fabrication or claims for any other reason must be reported to this company within a period of 15 days of delivery. This company reserves the right to field inspect prior to replacement or reconditioning of nonconforming material, and will not honor charges for work done in the field without specific authorization from this company.  
REINFORCING STEEL PLACING DRAWINGS ONLY USE IN CONJUNCTION WITH CONTRACT DRAWINGS & SPECIFICATIONS. ELEVATIONS & DIMENSIONS SHOWN ON THIS DRAWING ARE FOR DETAILING PURPOSES ONLY AND SHOULD NOT BE USED FOR CONSTRUCTION UNLESS VERIFIED BY ENGINEER OR CONTRACTOR.

| REVISION MARK | REVISION DETAILS | DATE       |
|---------------|------------------|------------|
| 0             | FOR APPROVAL     | 10/14/2019 |

|                |  |       |                  |
|----------------|--|-------|------------------|
| PROJECT        | PAGE PARK POOL RENOVATION                          |       |                  |
| LOCATION       | BRISTOL, CT 06010                                  |       |                  |
| ARCHITECT      | TLB ARCHITECTURE, LLC.                             |       |                  |
| ENGINEER       | GNCC CONSULTING ENGINEERING, P.C.                  |       |                  |
| CUSTOMER       | SAN MAT CONSTRUCTION                               |       |                  |
| DRAWN BY:      | MRS  | DATE: | 10/14/19         |
| REVIEWED BY:   | T/L  | DATE: | 10/14/19         |
| DRAWING TITLE: | POOL DECK AND THICKENED SLAB REINFORCEMENT DETAILS |       | DRAWING NO.: RO1 |

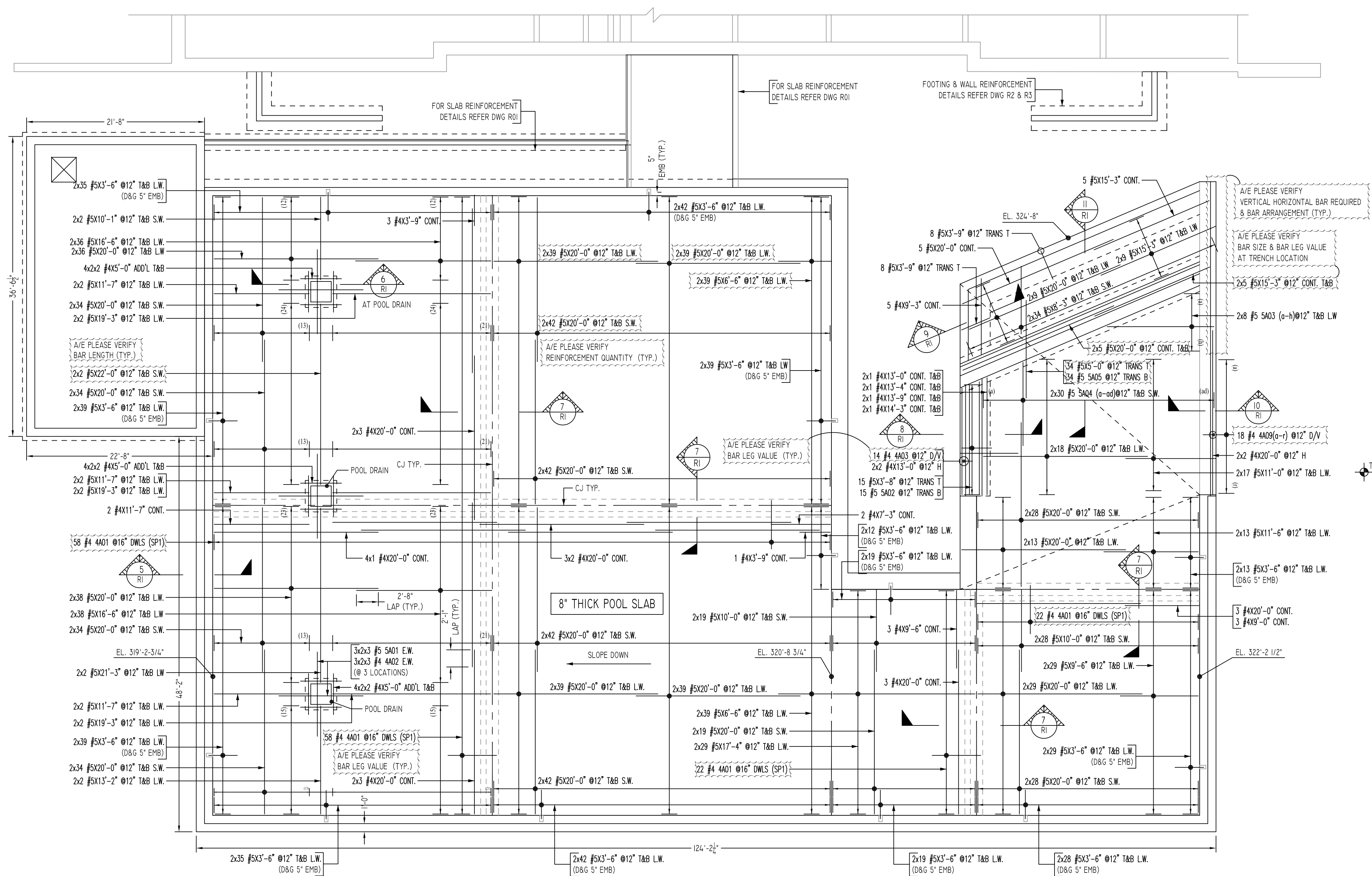

**POOL BOTTOM MAT REINFORCEMENT DETAILS**  
 SCALE - 1/8"=1'-0"  
 REF: S101, S301 & S302

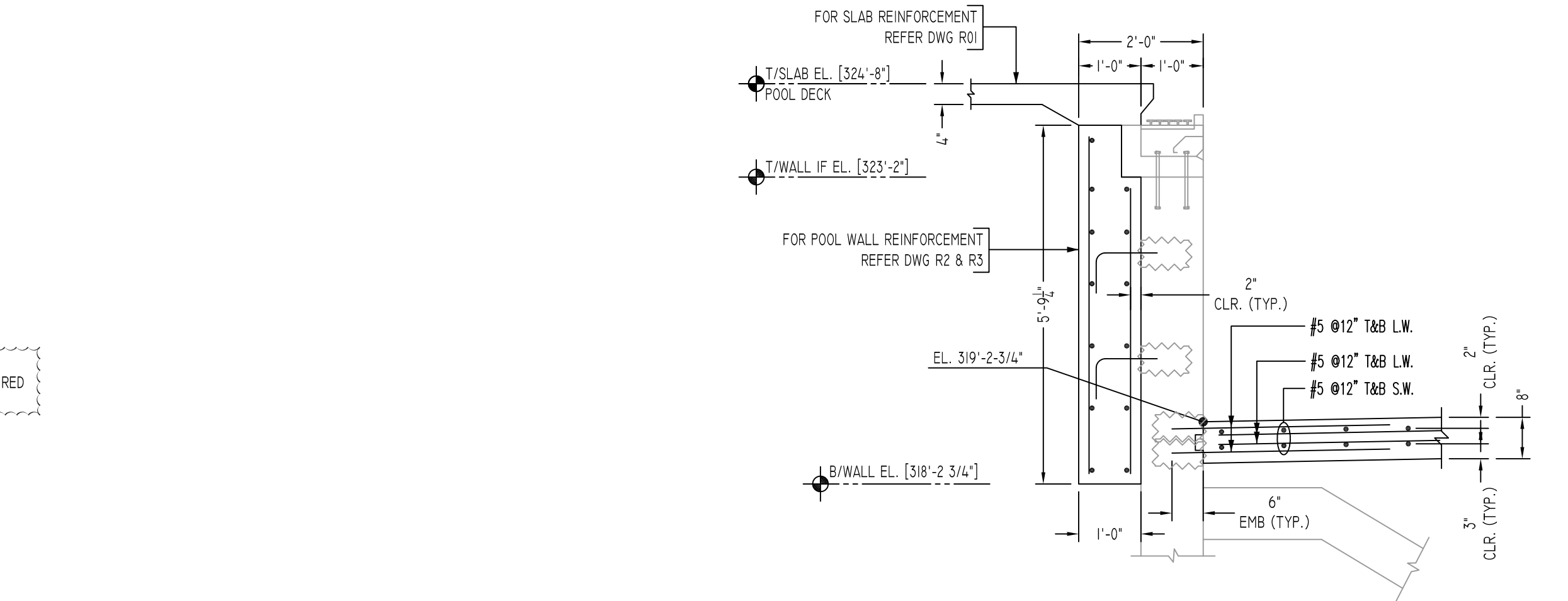

**SECTION 5**  
 SCALE - 3/4"=1'-0"  
 REF: S3/S301

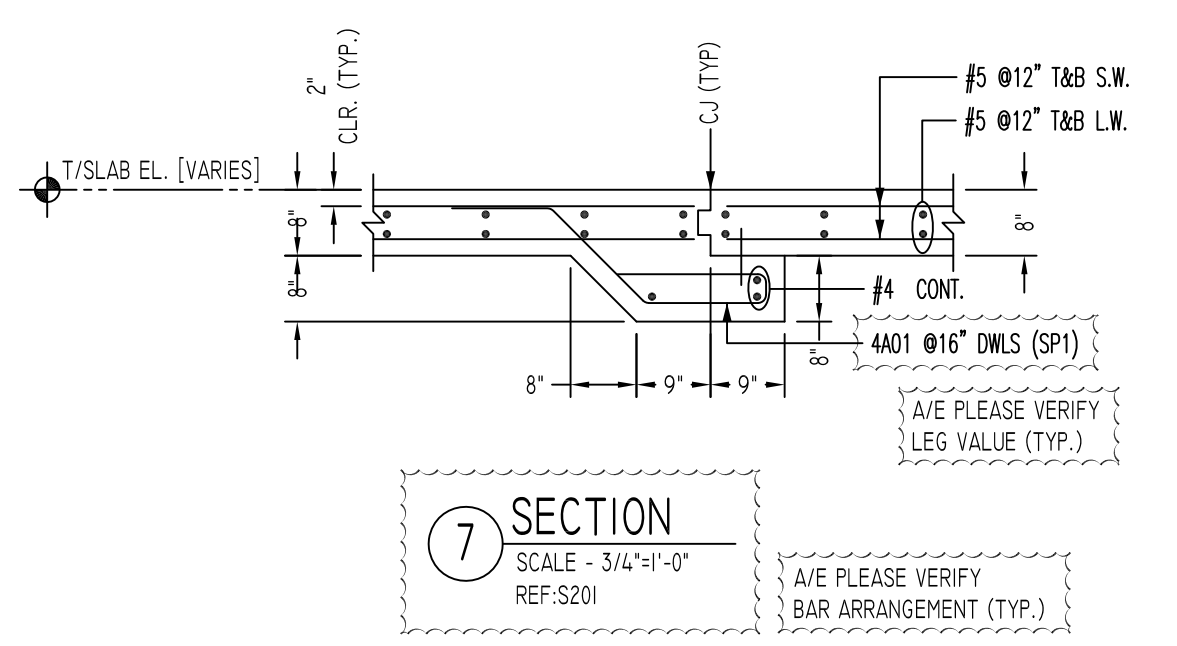

**SECTION 7**  
 SCALE - 3/4"=1'-0"  
 REF: S201

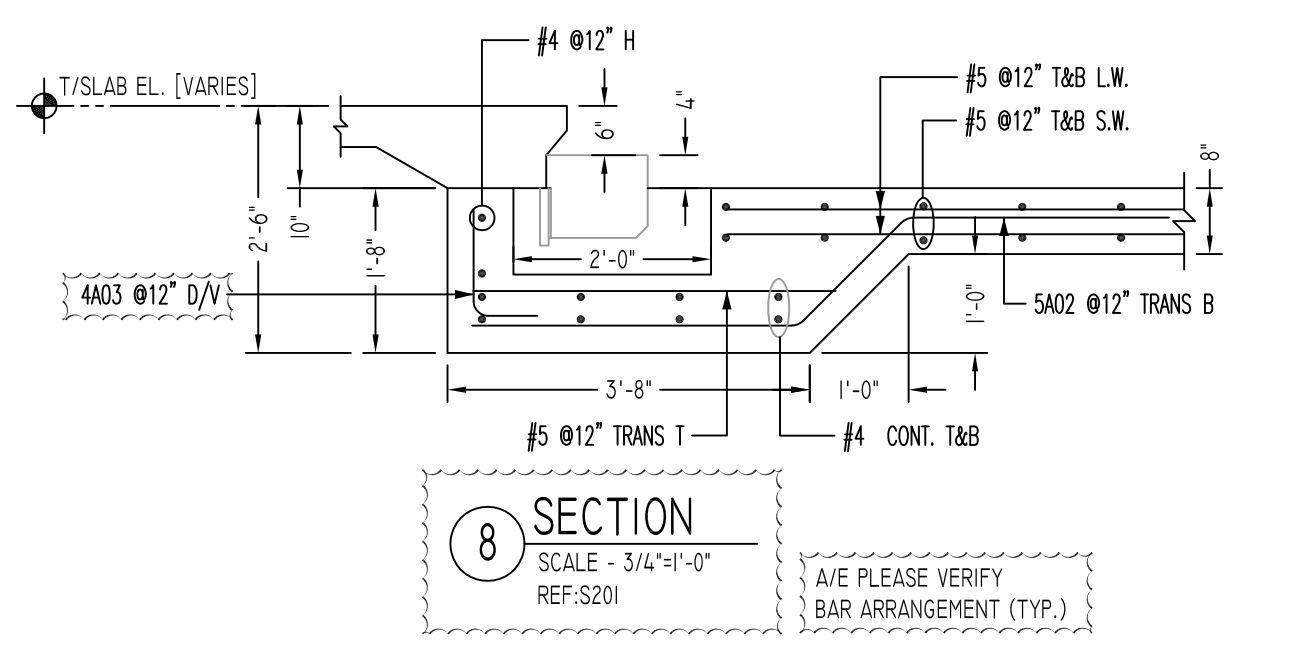

**SECTION 8**  
 SCALE - 3/4"=1'-0"  
 REF: S201

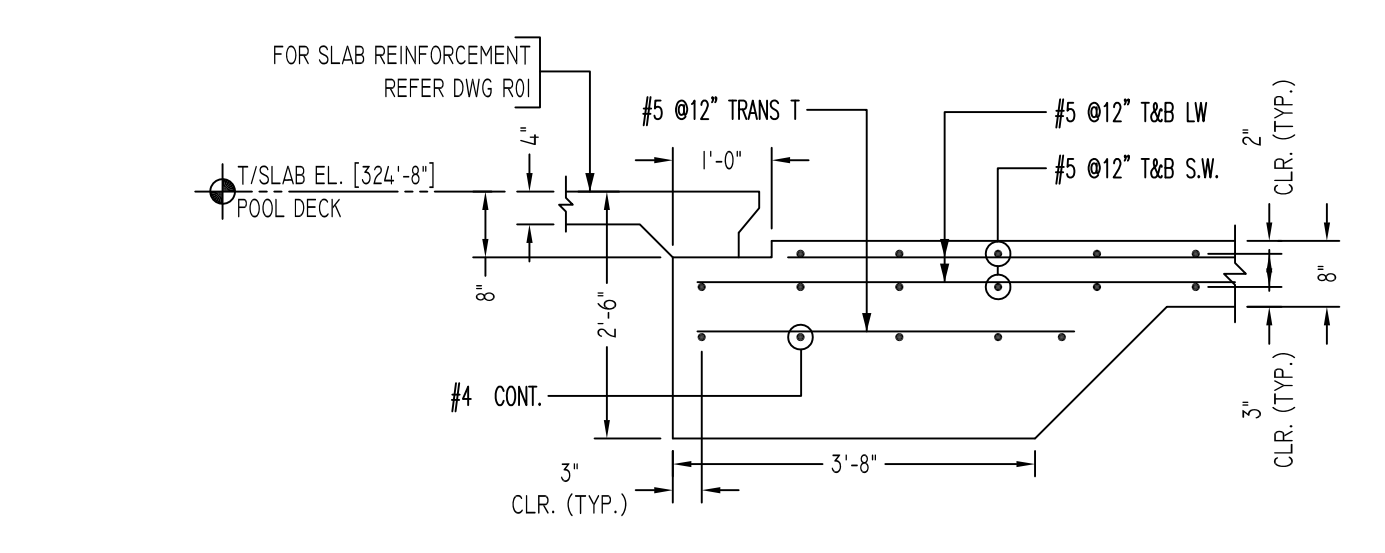

**SECTION 9**  
 SCALE - 3/4"=1'-0"  
 REF: S201

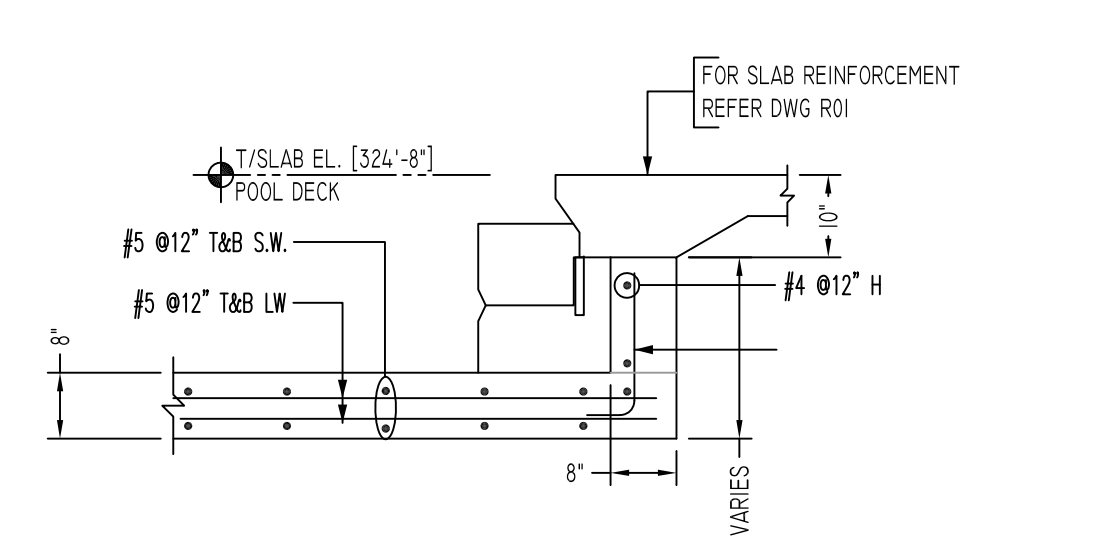

**SECTION 10**  
 SCALE - 3/4"=1'-0"  
 REF: S201

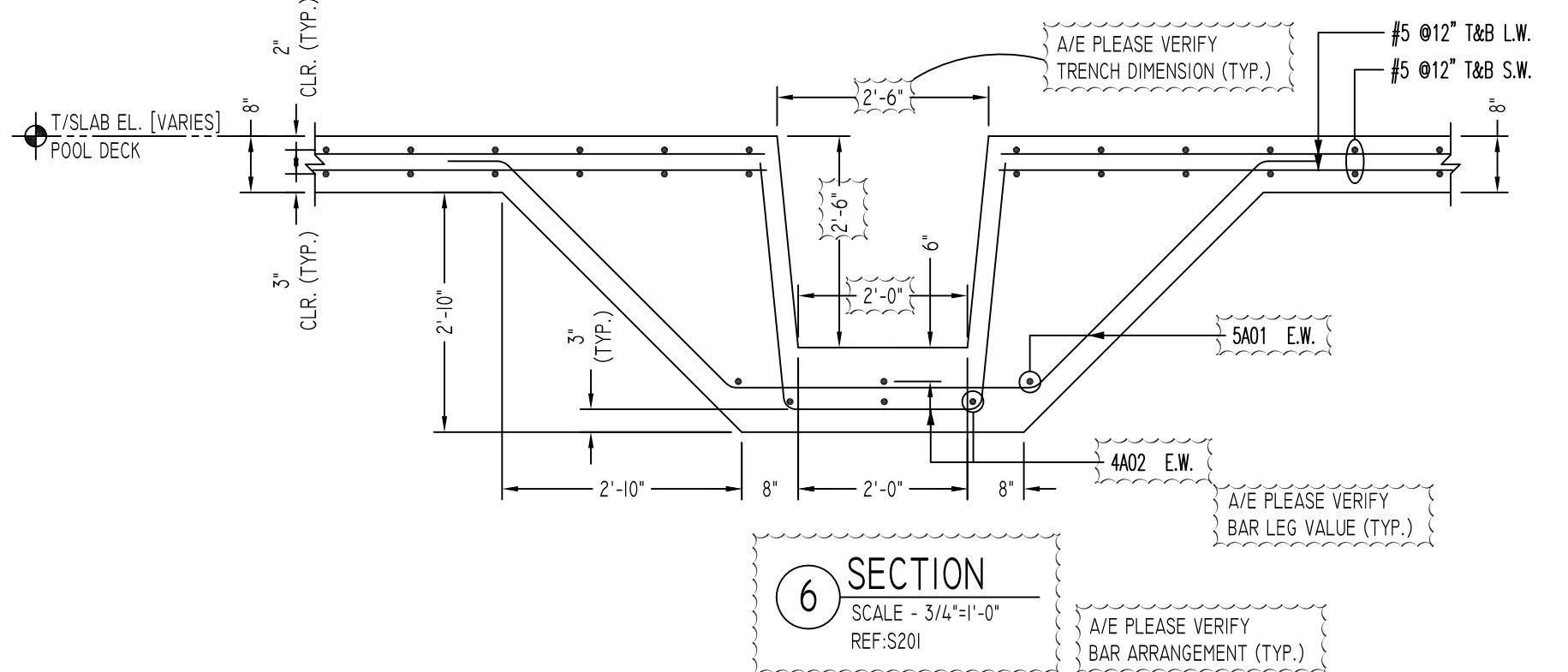

**SECTION 6**  
 SCALE - 3/4"=1'-0"  
 REF: S201

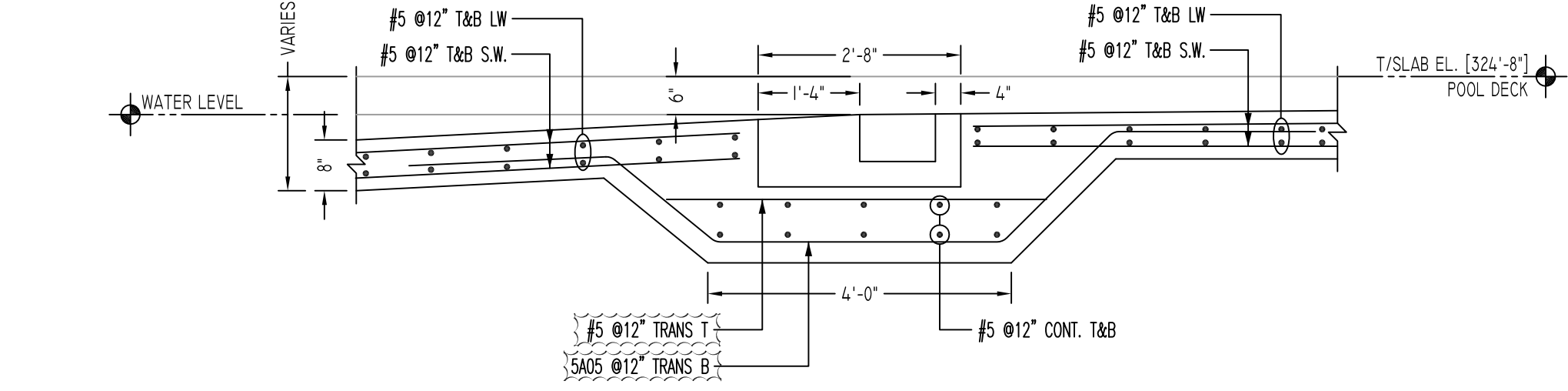

**SECTION 11**  
 SCALE - 3/4"=1'-0"  
 REF: S201

Release Code: R1

| BENDING DETAILS. |     |      |              |      |     |         |          |         |          |    |    |         |         |          |
|------------------|-----|------|--------------|------|-----|---------|----------|---------|----------|----|----|---------|---------|----------|
| Bar Mark         | Qty | Size | total length | type | A'  | B'      | C'       | D'      | E'       | F' | G' | H'      | J'      | K'       |
| LA01             | 16  | #4   | 55'          | SP1  | 16" | 4"      | 13"      | 14"     | 10"      |    |    | 11 1/2" | 11 1/2" | 211 1/2" |
| LA02             | 18  | #4   | 83'          | 3    |     |         | 211 1/2" | 24"     | 211 1/2" |    |    | 211"    | 3 1/2"  | 211 1/2" |
| LA03             | 14  | #4   | 15'          | 2    | 8"  | 11"     |          |         |          |    |    |         |         |          |
| LA09a            | 1   | #4   | 12'          | 2    | 8"  | 6"      |          |         |          |    |    |         |         |          |
| VARIES TO        |     |      |              |      |     |         |          |         |          |    |    |         |         |          |
| LA09c            | 1   | #4   | 24 1/2'      | 2    | 8"  | 18 1/2" |          |         |          |    |    |         |         |          |
| SA01             | 18  | #5   | 126 1/2'     | 3    | 8"  | 39 1/2" | 37 1/2"  | 39 1/2" | 8"       |    |    | 28 1/2" | 28"     | 10'3"    |
| SA02             | 15  | #5   | 77'          | 3    | 28" | 17"     | 34"      |         |          |    |    | 11 1/2" | 11"     | 70 1/2"  |
| SA03a            | 2   | #5   | 38"          |      | 38" |         |          |         |          |    |    |         |         |          |
| VARIES TO        |     |      |              |      |     |         |          |         |          |    |    |         |         |          |
| SA03b            | 2   | #5   | 20'          |      | 20' |         |          |         |          |    |    |         |         |          |
| SA04a            | 2   | #5   | 8'           |      | 8'  |         |          |         |          |    |    |         |         |          |
| VARIES TO        |     |      |              |      |     |         |          |         |          |    |    |         |         |          |
| SA04b            | 2   | #5   | 20'          |      | 20' |         |          |         |          |    |    |         |         |          |
| SA05             | 34  | #5   | 130'         | 22   | 28" | 19 1/2" | 39 1/2"  | 21"     | 28"      |    |    | 12"     | 16"     | 111"     |

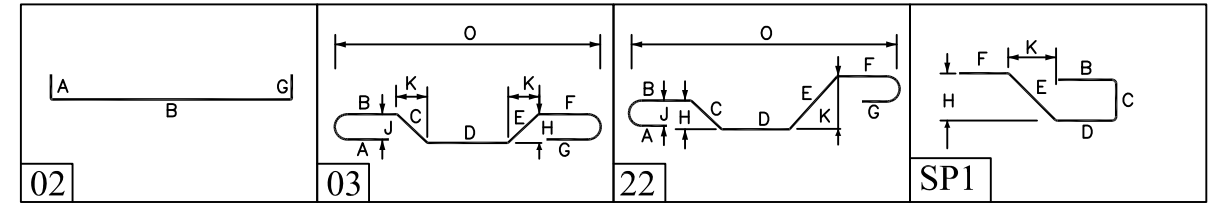

| SIZE | LAP SCHEDULE  |                  |        |
|------|---------------|------------------|--------|
|      | 12" THK. LESS | 12" THK. GREATER | OTHERS |
| #3   | 20"           | 20"              | 25"    |
| #4   | 25"           | 25"              | 33"    |
| #5   | 32"           | 32"              | 41"    |
| #6   | 38"           | 38"              | 49"    |
| #7   | 45"           | 45"              | 57"    |
| #8   | 52"           | 52"              | 65"    |
| #9   | 60"           | 60"              | 73"    |
| #10  | 68"           | 68"              | 81"    |
| #11  | 76"           | 76"              | 89"    |

| SIZE | LAP SCHEDULE |             |
|------|--------------|-------------|
|      | VERT. BARS   | HORIZ. BARS |
| #3   | 20"          | 25"         |
| #4   | 25"          | 33"         |
| #5   | 32"          | 41"         |
| #6   | 38"          | 49"         |
| #7   | 45"          | 57"         |
| #8   | 52"          | 65"         |
| #9   | 60"          | 73"         |
| #10  | 68"          | 81"         |
| #11  | 76"          | 89"         |

**ALL BARS IN THIS DRAWING  
 ASTM A615 GRADE 60  
 BLACK UNCOATED**

- Abbreviations:**  
 I.F.=Inside Face  
 O.F.=Outside Face  
 E.F.=Each Face  
 DWL=Dowel  
 V=Vertical  
 H=Horizontal  
 C.B.=Corner Bar  
 S.DWL.=Slab Dowel  
 E.W.=Each Way  
 B/BOT.=Bottom  
 T=Top  
 MDWL.=Masonry Dowel  
 B.B.=Road Beam  
 ALT.=Alternate  
 Approx. Approximate
- OPNG=Opening  
 BAL.=Balance  
 BTW.=Between  
 C.J.=Construction Joint  
 CLR.=CLEARANCE  
 CMU.=Concrete Masonry Unit  
 CONT.=Continuous  
 EA.=Each  
 Elev.=Elevation  
 EMB.=Embedment  
 SW.=Short Way  
 LW.=Long Way  
 (BL)=Black Bar  
 (EP)=Epoxy Bar  
 (GA)=Galvanized

**NOTICE**  
 Shortages, improper fabrication or claims for any other reason must be reported to this company within a period of 15 days of delivery. This company reserves the right to field inspect prior to replacement or reconditioning of nonconforming material, and will not honor charges for work done in the field without specific authorization from this company.

REINFORCING STEEL PLACING DRAWINGS ONLY USE IN CONJUNCTION WITH CONTRACT DRAWINGS & SPECIFICATIONS. ELEVATIONS & DIMENSIONS SHOWN ON THIS DRAWING ARE FOR DETAILING PURPOSES ONLY AND SHOULD NOT BE USED FOR CONSTRUCTION UNLESS VERIFIED BY ENGINEER OR CONTRACTOR.

| REVISION MARK | REVISION DETAILS | DATE       |
|---------------|------------------|------------|
| 0             | FOR APPROVAL     | 10/14/2019 |

|                |                                   |       |          |              |     |          |       |
|----------------|-----------------------------------|-------|----------|--------------|-----|----------|-------|
| PROJECT        | PAGE PARK POOL RENOVATION         |       |          |              |     |          |       |
| LOCATION       | BRISTOL, CT 06010                 |       |          |              |     |          |       |
| ARCHITECT      | TLB ARCHITECTURE, LLC.            |       |          |              |     |          |       |
| ENGINEER       | GNCB CONSULTING ENGINEERING, P.C. |       |          |              |     |          |       |
| CUSTOMER       | SAN MAT CONSTRUCTION              |       |          |              |     |          |       |
| DRAWN BY:      | MRS                               | DATE: | 10/14/19 | REVIEWED BY: | T/L | JOB NO.: | 19129 |
| DRAWING TITLE: | POOL BOTTOM MAT SLAB              |       |          | DRAWING NO.: | R1  |          |       |

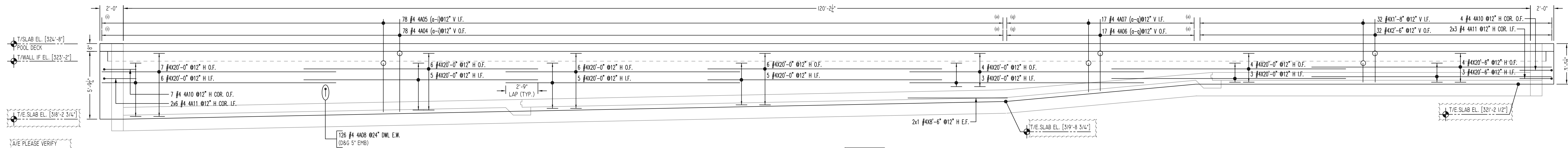

**1A ELEVATION**  
SCALE - 1/4"=1'-0"  
REF: S101, S301 & S302

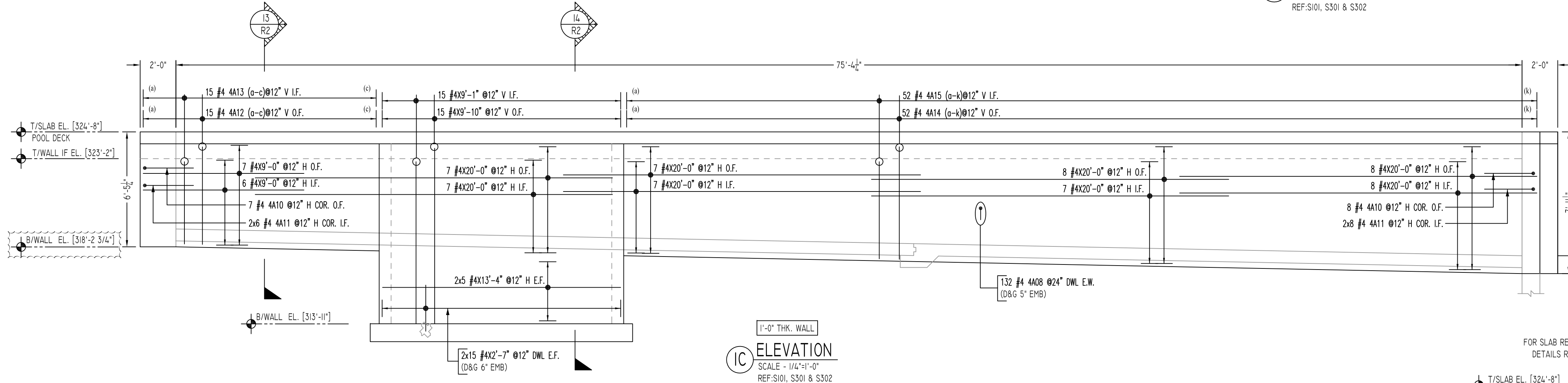

**1B ELEVATION**  
SCALE - 1/4"=1'-0"  
REF: S101, S301 & S302

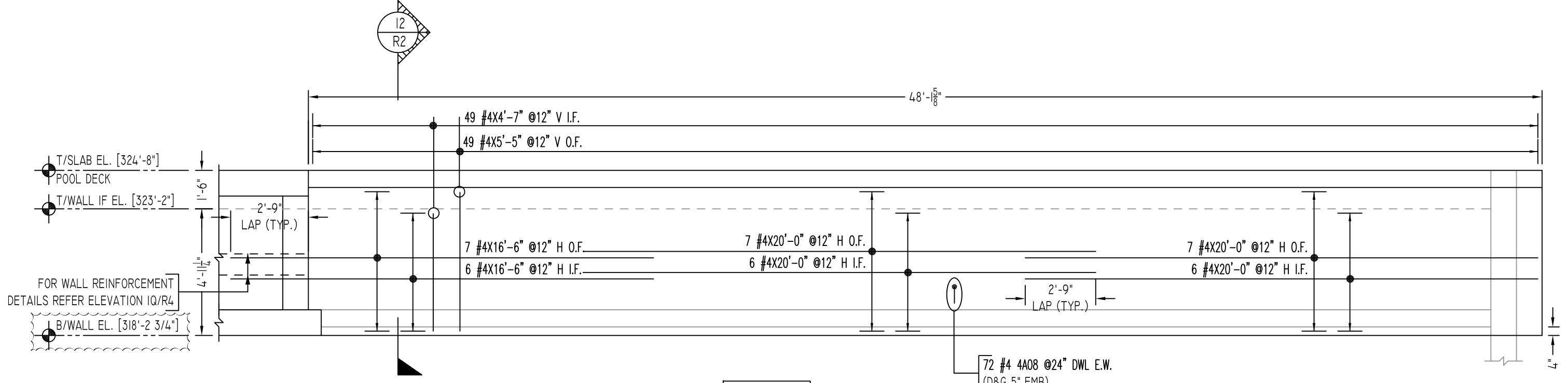

**1C ELEVATION**  
SCALE - 1/4"=1'-0"  
REF: S101, S301 & S302

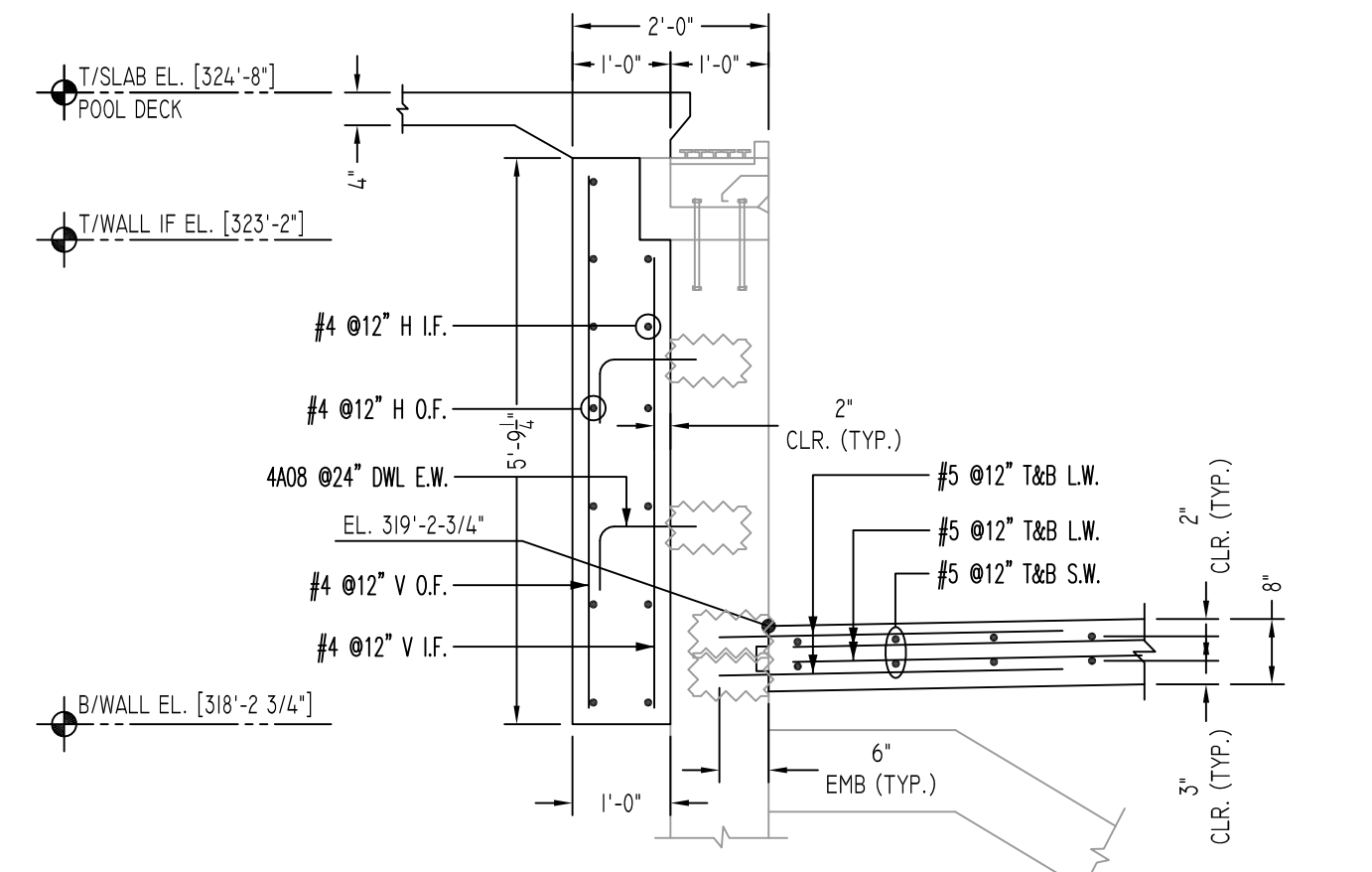

**12 SECTION**  
SCALE - 3/4"=1'-0"  
REF: S101

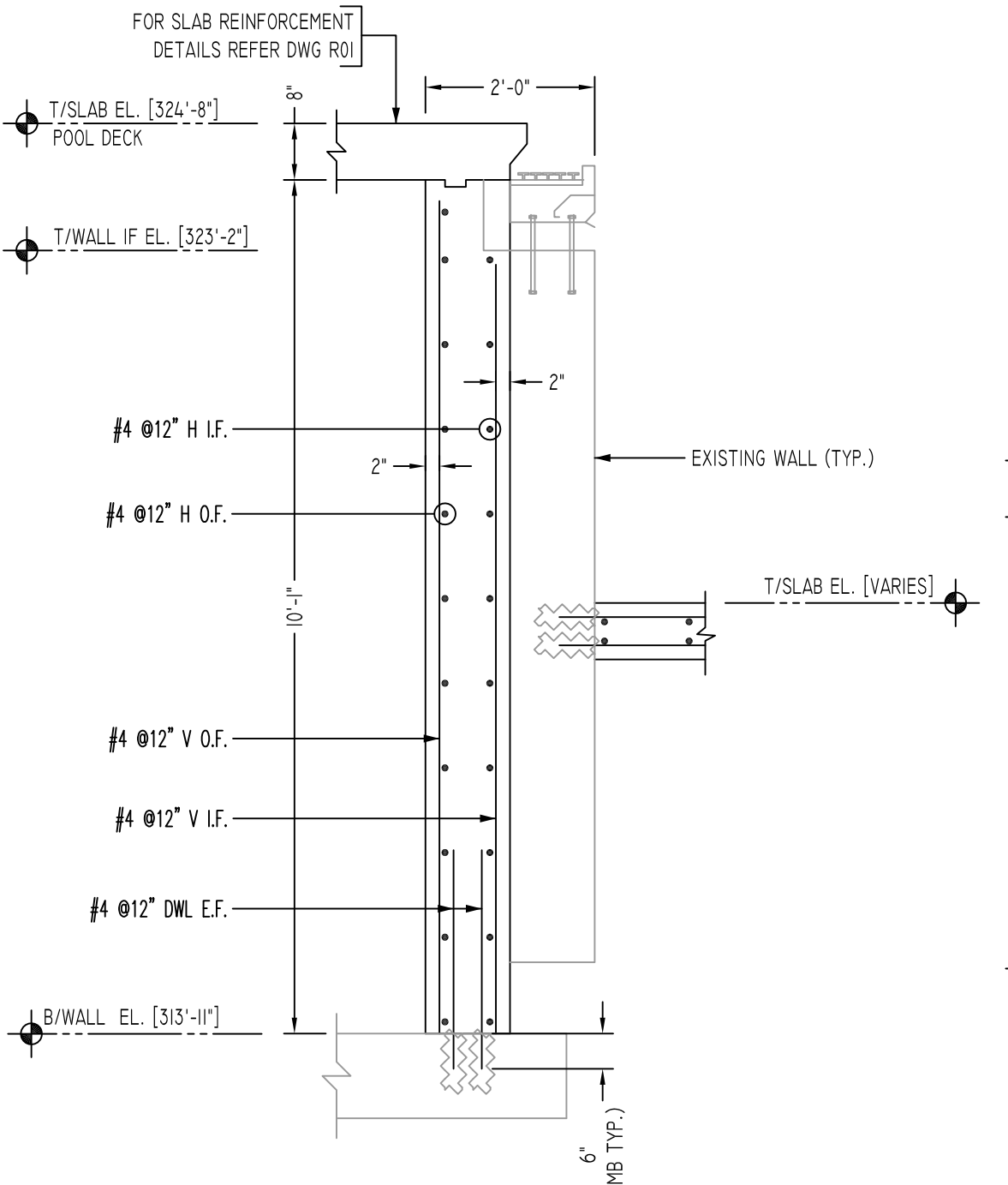

**14 SECTION**  
SCALE - 3/4"=1'-0"  
REF: S101

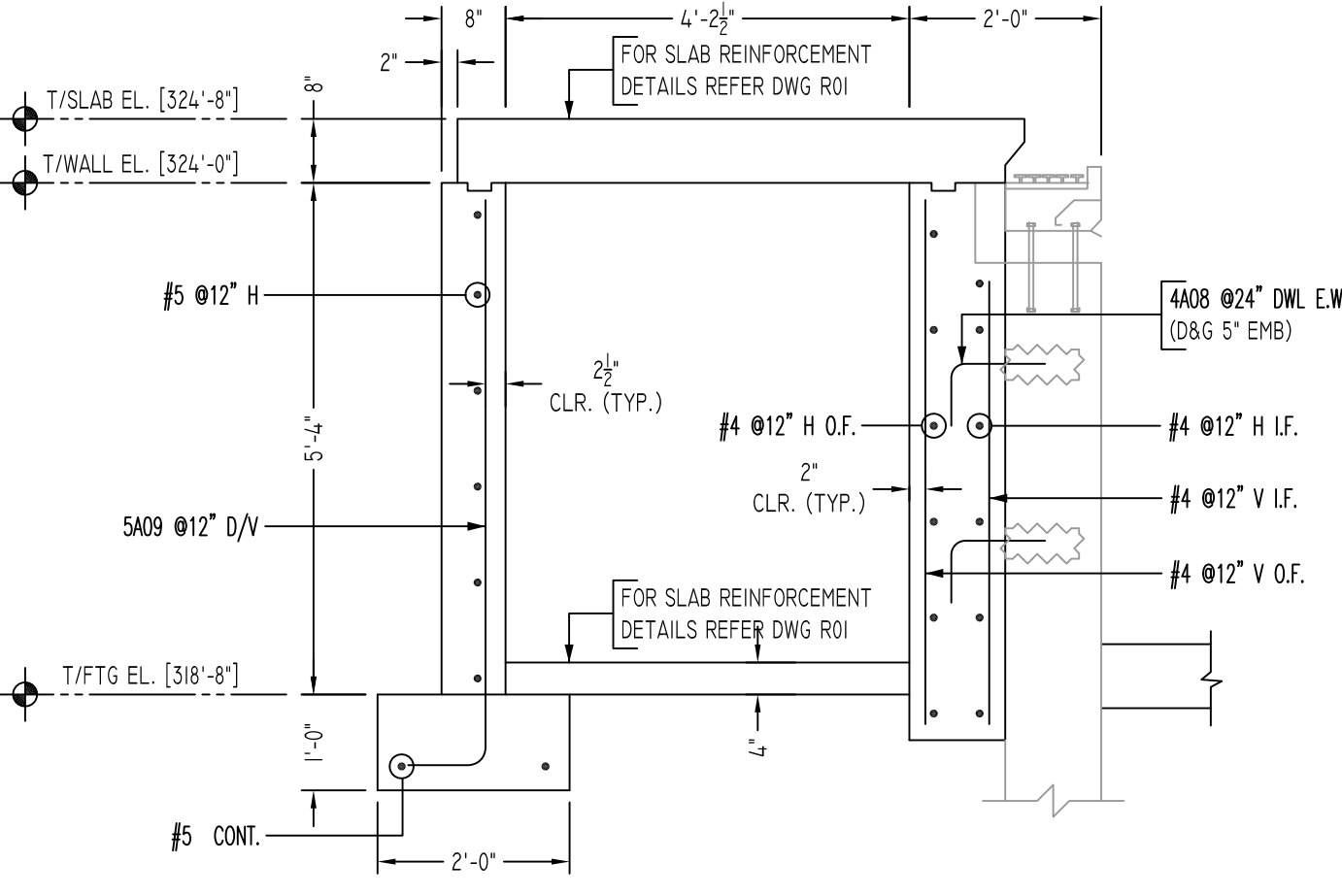

**13 SECTION**  
SCALE - 3/4"=1'-0"  
REF: S101

Release Code: R2

| Bar Mark  | Qty | Size | Total Length | Type | A'  | B'     | C' | D' | E' | F' | G' | H' | I' | J' | K' | L' |
|-----------|-----|------|--------------|------|-----|--------|----|----|----|----|----|----|----|----|----|----|
| 4A0a      | 9   | #4   | 31'          |      |     | 31'    |    |    |    |    |    |    |    |    |    |    |
| VARIES TO |     |      |              |      |     |        |    |    |    |    |    |    |    |    |    |    |
| 4A0b      | 6   | #4   | 55'          |      |     | 55'    |    |    |    |    |    |    |    |    |    |    |
| 4A5a      | 9   | #4   | 31'          |      |     | 31'    |    |    |    |    |    |    |    |    |    |    |
| VARIES TO |     |      |              |      |     |        |    |    |    |    |    |    |    |    |    |    |
| 4A5b      | 6   | #4   | 47'          |      |     | 47'    |    |    |    |    |    |    |    |    |    |    |
| 4A6a      | 1   | #4   | 26'          |      |     | 26'    |    |    |    |    |    |    |    |    |    |    |
| VARIES TO |     |      |              |      |     |        |    |    |    |    |    |    |    |    |    |    |
| 4A6b      | 1   | #4   | 31'          |      |     | 31'    |    |    |    |    |    |    |    |    |    |    |
| 4A7a      | 1   | #4   | 18'          |      |     | 18'    |    |    |    |    |    |    |    |    |    |    |
| VARIES TO |     |      |              |      |     |        |    |    |    |    |    |    |    |    |    |    |
| 4A7b      | 1   | #4   | 31'          |      |     | 31'    |    |    |    |    |    |    |    |    |    |    |
| 4A8       | 330 | #4   | 18' 2"       |      | 8"  | 10"    |    |    |    |    |    |    |    |    |    |    |
| 4A9       | 26  | #4   | 5' 6" 11"    |      | 29" | 29"    |    |    |    |    |    |    |    |    |    |    |
| 4A11      | 46  | #4   | 35' 2"       |      | 8"  | 29"    |    |    |    |    |    |    |    |    |    |    |
| 4A12a     | 6   | #4   | 54'          |      |     | 54'    |    |    |    |    |    |    |    |    |    |    |
| VARIES TO |     |      |              |      |     |        |    |    |    |    |    |    |    |    |    |    |
| 4A12c     | 3   | #4   | 57'          |      |     | 57'    |    |    |    |    |    |    |    |    |    |    |
| 4A13a     | 6   | #4   | 4' 6"        |      |     | 4' 6"  |    |    |    |    |    |    |    |    |    |    |
| VARIES TO |     |      |              |      |     |        |    |    |    |    |    |    |    |    |    |    |
| 4A13c     | 3   | #4   | 4' 9"        |      |     | 4' 9"  |    |    |    |    |    |    |    |    |    |    |
| 4A14a     | 5   | #4   | 5' 11"       |      |     | 5' 11" |    |    |    |    |    |    |    |    |    |    |
| VARIES TO |     |      |              |      |     |        |    |    |    |    |    |    |    |    |    |    |
| 4A14c     | 2   | #4   | 6' 11"       |      |     | 6' 11" |    |    |    |    |    |    |    |    |    |    |
| 4A15a     | 5   | #4   | 5' 1"        |      |     | 5' 1"  |    |    |    |    |    |    |    |    |    |    |
| VARIES TO |     |      |              |      |     |        |    |    |    |    |    |    |    |    |    |    |
| 4A15c     | 2   | #4   | 6' 1"        |      |     | 6' 1"  |    |    |    |    |    |    |    |    |    |    |

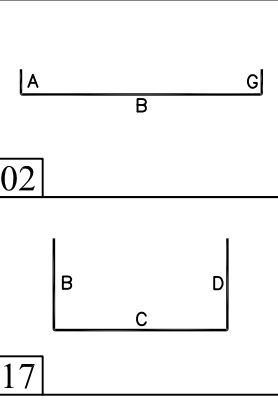

**ALL BARS IN THIS DRAWING  
ASTM A615 GRADE 60  
BLACK UNCOATED**

**LAP SCHEDULE**

| SIZE | SLAB / MAT    |                  |        |
|------|---------------|------------------|--------|
|      | 12" THK. LESS | 12" THK. GREATER | OTHERS |
| #3   | 20"           | 20"              | 25"    |
| #4   | 25"           | 25"              | 33"    |
| #5   | 32"           | 32"              | 41"    |
| #6   | 38"           | 38"              | 49"    |
| #7   | 82"           | 82"              | 106"   |
| #8   | 94"           | 94"              | 121"   |
| #9   | 109"          | 109"             | 137"   |
| #10  | 119"          | 119"             | 154"   |
| #11  | 132"          | 132"             | 171"   |

**LAP SCHEDULE**

| SIZE | VERT. BARS | WALLS       |        |
|------|------------|-------------|--------|
|      |            | HORIZ. BARS | OTHERS |
| #3   | 20"        | 20"         | 25"    |
| #4   | 25"        | 25"         | 33"    |
| #5   | 32"        | 32"         | 41"    |
| #6   | 38"        | 38"         | 49"    |
| #7   | 55"        | 55"         | 71"    |
| #8   | 65"        | 65"         | 81"    |
| #9   | 71"        | 71"         | 91"    |
| #10  | 80"        | 80"         | 103"   |
| #11  | 88"        | 88"         | 114"   |

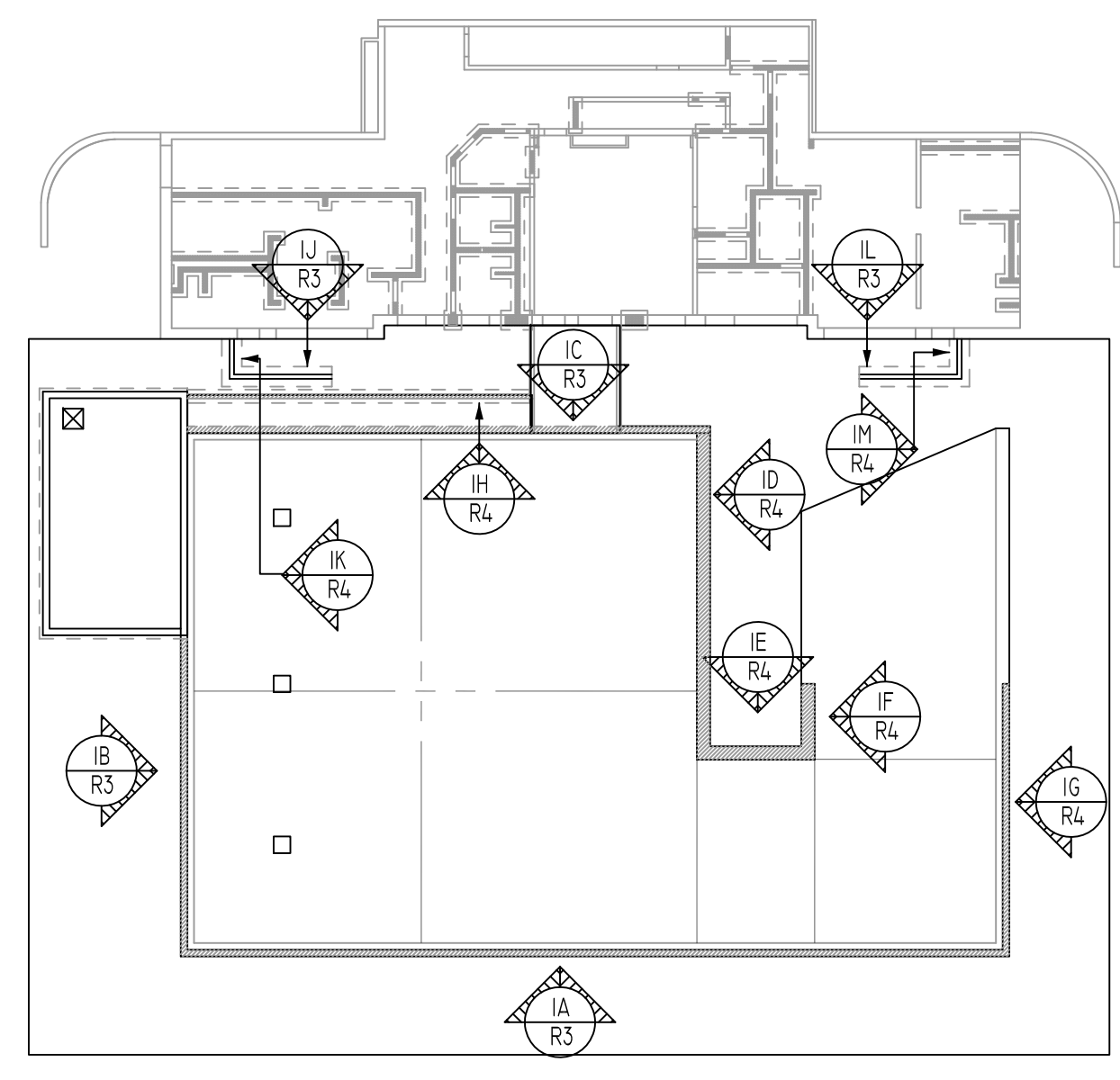

**KEY PLAN**  
SCALE - N.T.S.  
REF: S101

**Abbreviations:**

- I.F.=Inside Face
- O.F.=Outside Face
- E.F.=Each Face
- DWL=Dowel
- V=Vertical
- H=Horizontal
- C.B.=Corner Bar
- S.DWL.=Slab Dowel
- E.W.=Each Way
- B/BOT.=Bottom
- T=Top
- MDWL.=Masonry Dowel
- B.B.=Road Beam
- ALT.=Alternate
- Approx. Approximate

**NOTICE**

Shortages, improper fabrication or claims for any other reason must be reported to this company within a period of 15 days of delivery. This company reserves the right to field inspect prior to replacement or reconditioning of nonconforming material, and will not honor charges for work done in the field without specific authorization from this company.

REINFORCING STEEL PLACING DRAWINGS ONLY USE IN CONJUNCTION WITH CONTRACT DRAWINGS & SPECIFICATIONS. ELEVATIONS & DIMENSIONS SHOWN ON THIS DRAWING ARE FOR DETAILING PURPOSES ONLY AND SHOULD NOT BE USED FOR CONSTRUCTION UNLESS VERIFIED BY ENGINEER OR CONTRACTOR.

| REVISION MARK | REVISION DETAILS | DATE       |
|---------------|------------------|------------|
| 0             | FOR APPROVAL     | 10/14/2019 |

|                |                                   |       |                 |
|----------------|-----------------------------------|-------|-----------------|
| PROJECT        | PAGE PARK POOL RENOVATION         |       |                 |
| LOCATION       | BRISTOL, CT 06010                 |       |                 |
| ARCHITECT      | TLB ARCHITECTURE, LLC.            |       |                 |
| ENGINEER       | GNCB CONSULTING ENGINEERING, P.C. |       |                 |
| CUSTOMER       | SAN MAT CONSTRUCTION              |       |                 |
| DRAWN BY:      | MRS                               | DATE: | 10/14/19        |
| REVIEWED BY:   | T/L                               | DATE: | 19129           |
| DRAWING TITLE: | POOL WALL REINFORCEMENT DETAILS   |       | DRAWING NO.: R2 |

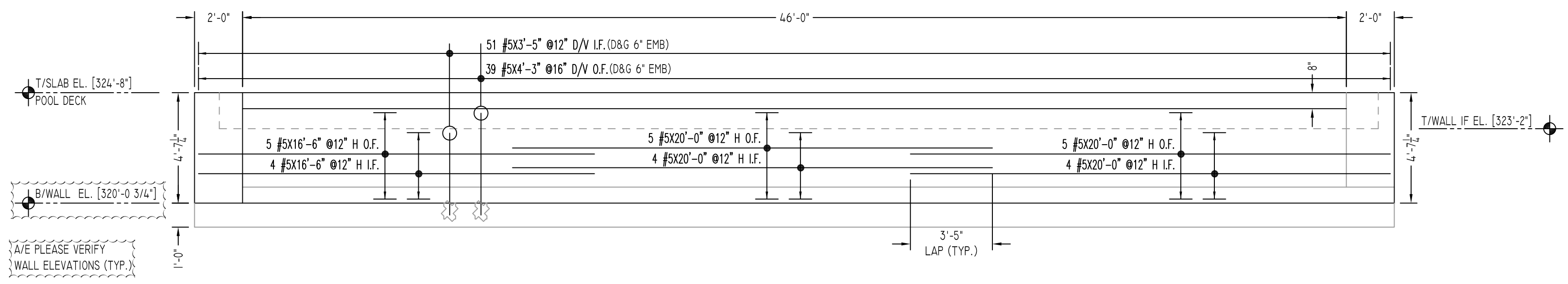

**ID ELEVATION**  
SCALE - 1/4"=1'-0"  
REF: S101, S301 & S302

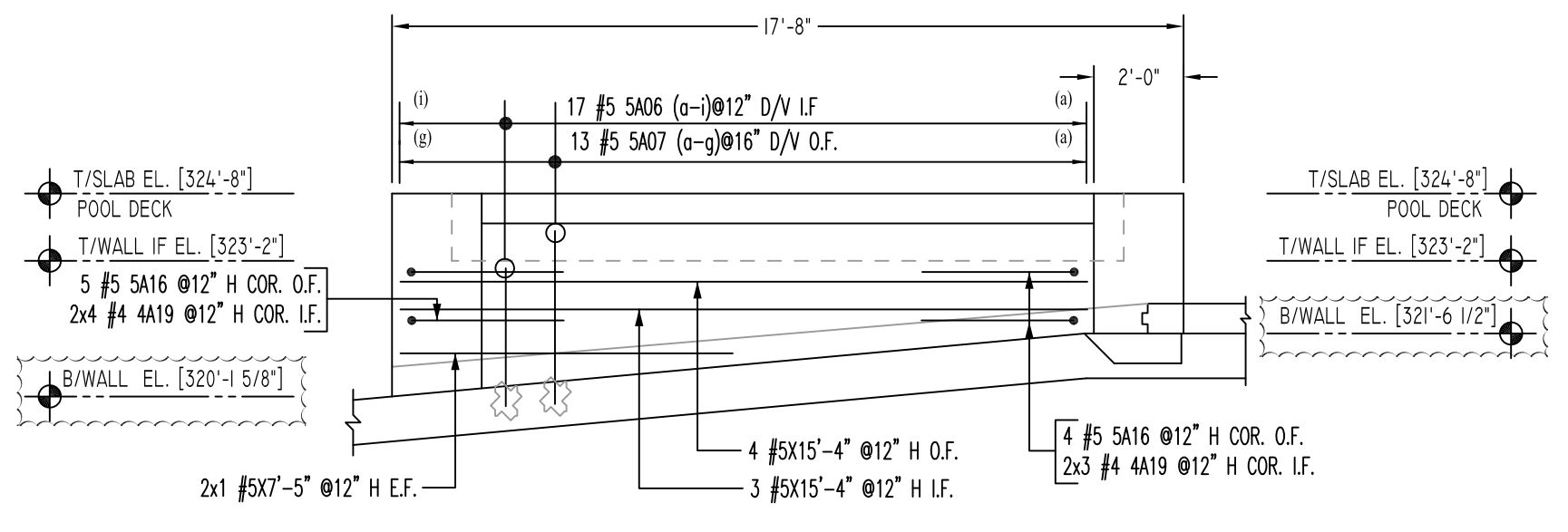

**IE ELEVATION**  
SCALE - 1/4"=1'-0"  
REF: S101, S301 & S302

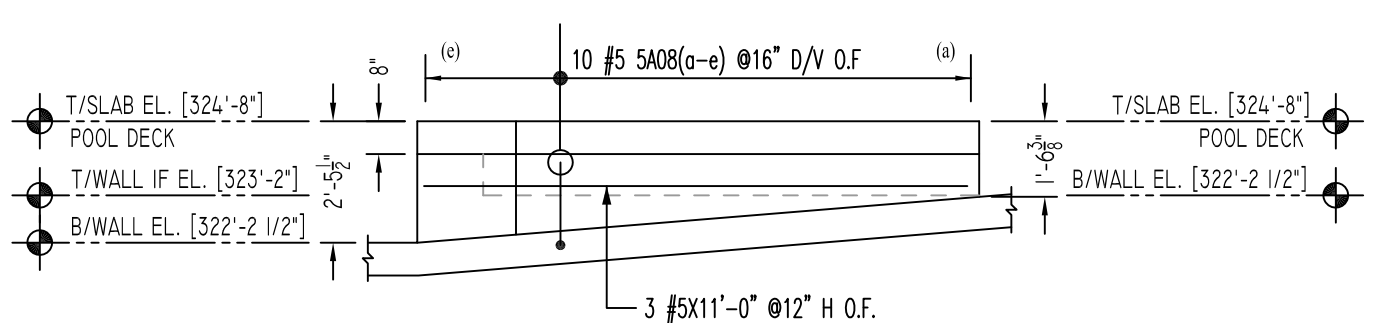

**IF ELEVATION**  
SCALE - 1/4"=1'-0"  
REF: S101, S301 & S302

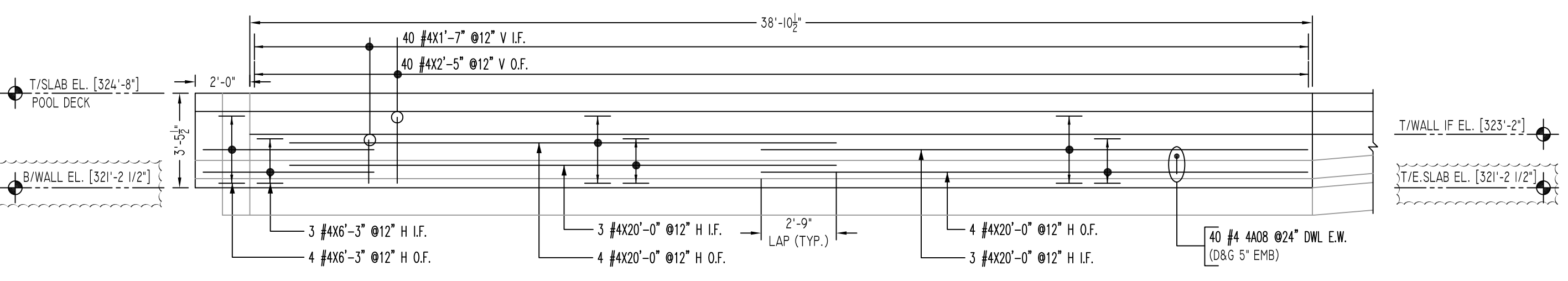

**IG ELEVATION**  
SCALE - 1/4"=1'-0"  
REF: S101, S301 & S302

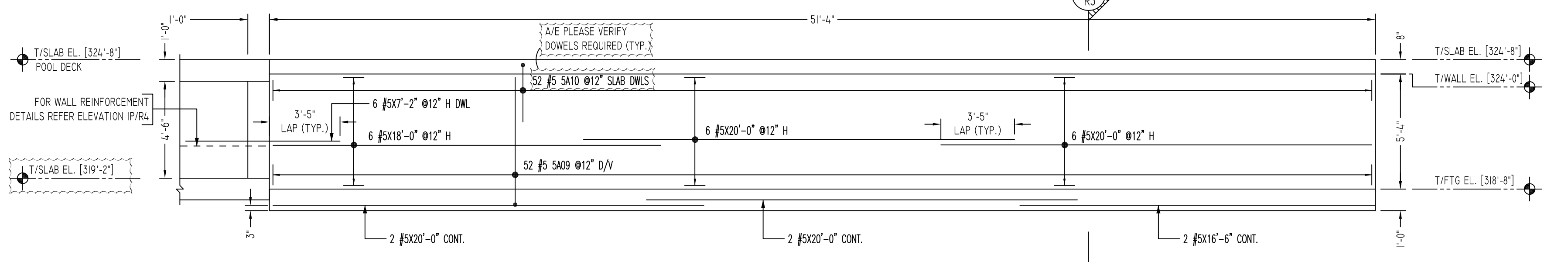

**IH ELEVATION**  
SCALE - 1/4"=1'-0"  
REF: S101, S301 & S302

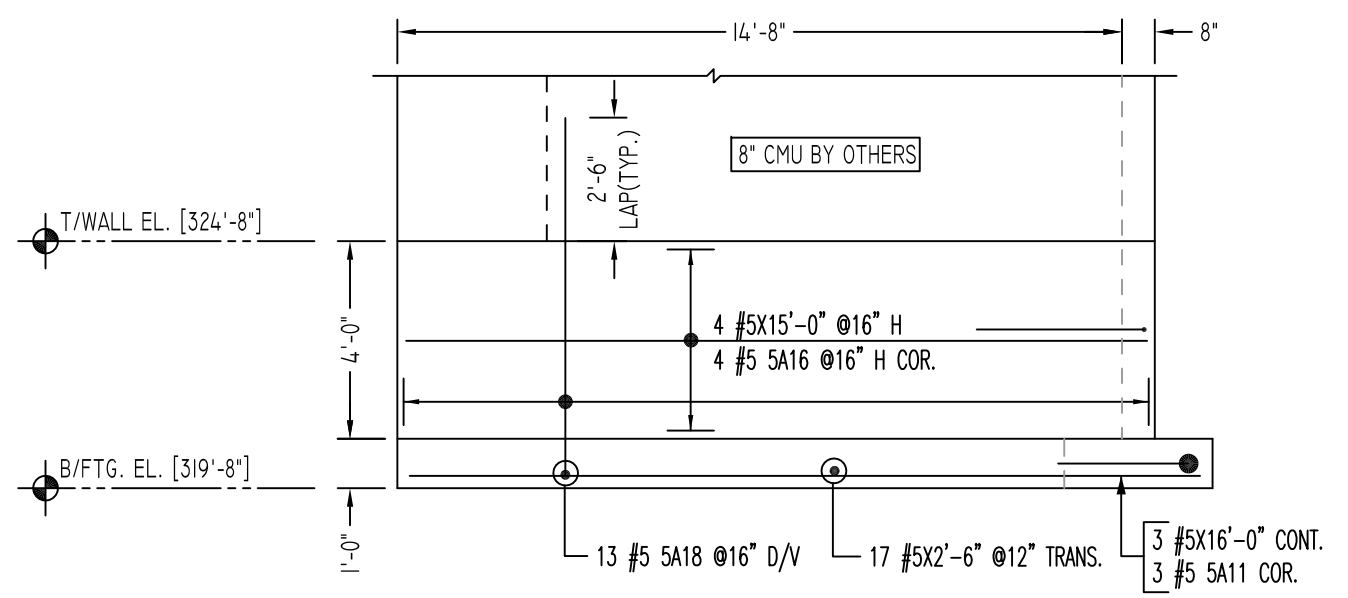

**IJ ELEVATION**  
SCALE - 1/4"=1'-0"  
REF: S101, S301 & S302

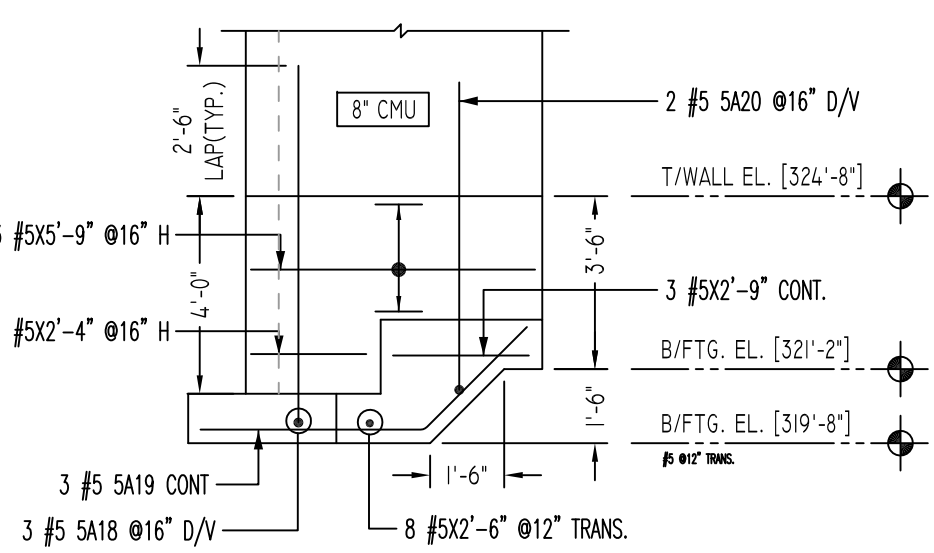

**IK ELEVATION**  
SCALE - 1/4"=1'-0"  
REF: S101, S301 & S302

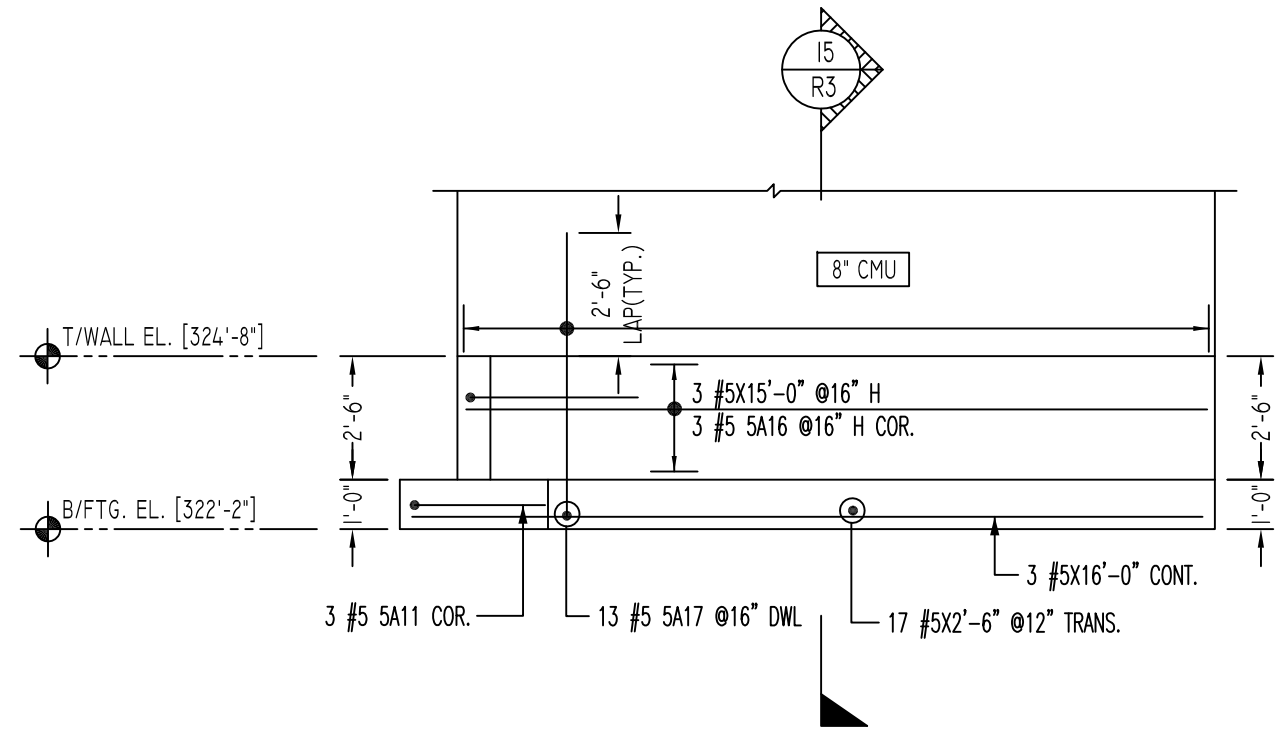

**IL ELEVATION**  
SCALE - 1/4"=1'-0"  
REF: S101, S301 & S302

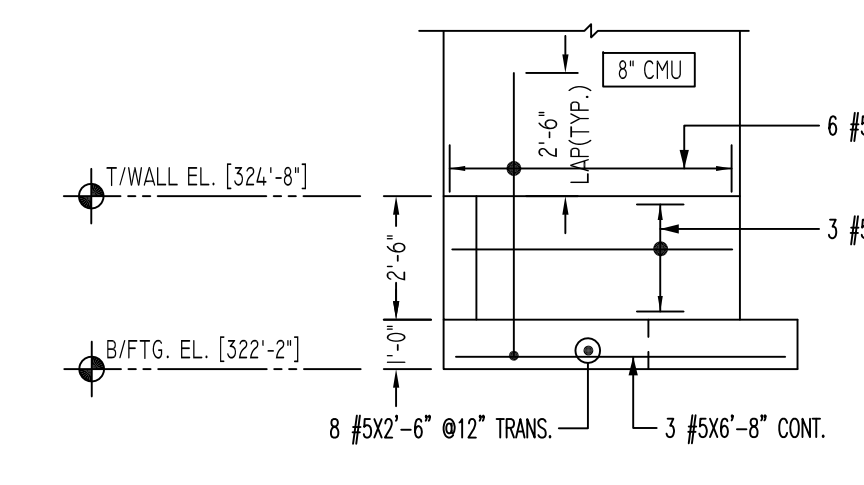

**IM ELEVATION**  
SCALE - 1/4"=1'-0"  
REF: S101, S301 & S302

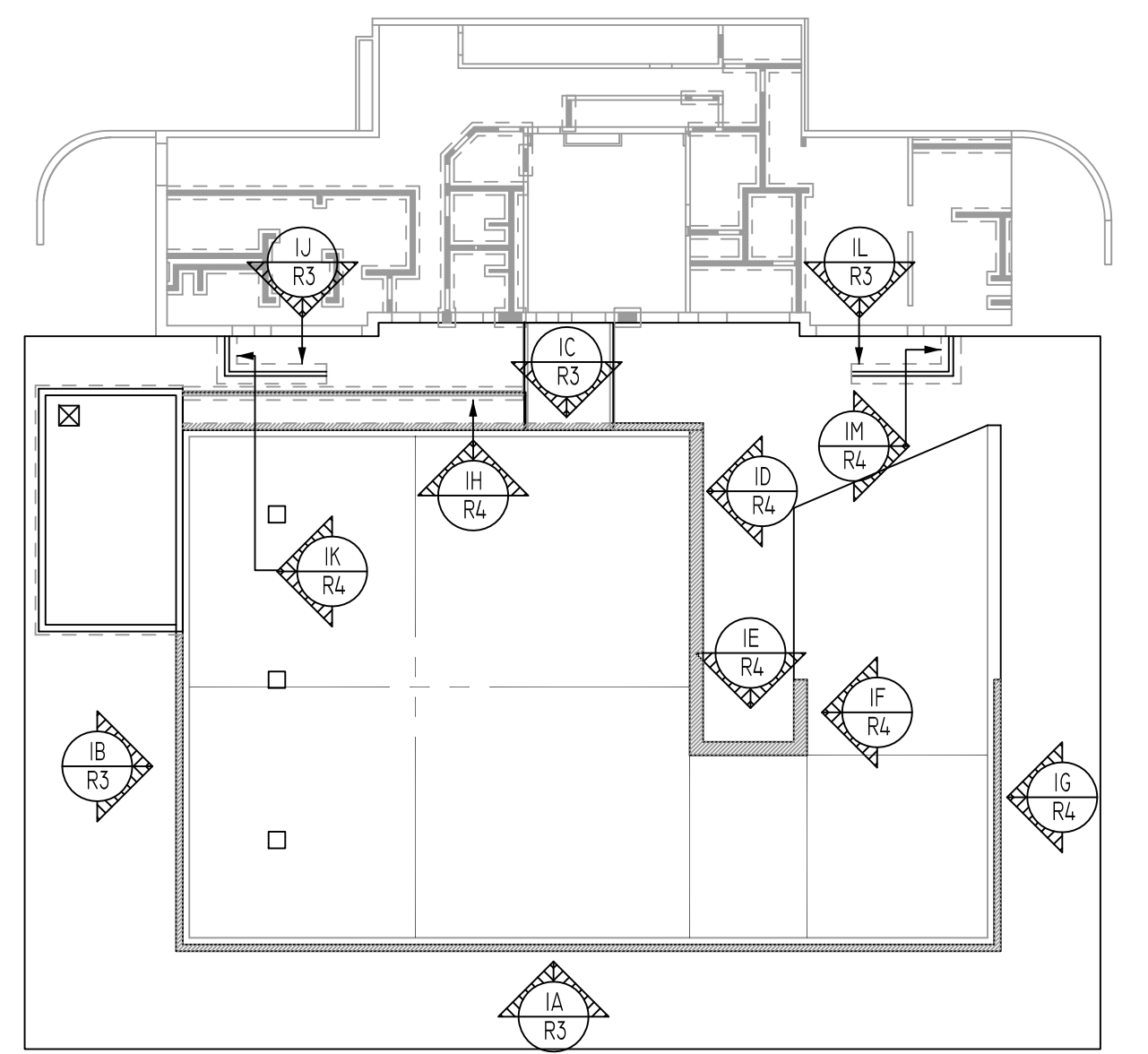

**KEY PLAN**  
SCALE - N.T.S.  
REF: S101

Release Code: R3

| Bar Mark  | Qty | Size | Total length | Typ | 'A'        | 'B'       | 'C'   | 'D' | 'E' | 'F' | 'G' | 'H'       | 'J' | 'K'       | 'O'      | 'R' |
|-----------|-----|------|--------------|-----|------------|-----------|-------|-----|-----|-----|-----|-----------|-----|-----------|----------|-----|
| LA08      | 40  | #4   | 18'2"        | 2   | 8"         | 10"       |       |     |     |     |     |           |     |           |          |     |
| LA19      | 14  | #4   | 4'11"        | 2   | 8"         | 35"       |       |     |     |     |     |           |     |           |          |     |
| SA06a     | 2   | #5   | 1'11"        |     |            |           | 1'11" |     |     |     |     |           |     |           |          |     |
| VARIES TO |     |      |              |     |            |           |       |     |     |     |     |           |     |           |          |     |
| SA06i     | 1   | #5   | 3'4"         |     |            |           | 3'4"  |     |     |     |     |           |     |           |          |     |
| SA07a     | 2   | #5   | 2'9"         |     |            |           | 2'9"  |     |     |     |     |           |     |           |          |     |
| VARIES TO |     |      |              |     |            |           |       |     |     |     |     |           |     |           |          |     |
| SA07g     | 1   | #5   | 4'2"         |     |            |           | 4'2"  |     |     |     |     |           |     |           |          |     |
| SA08a     | 2   | #5   | 1'10 1/2"    | 2   | 10"        | 10 1/2"   |       |     |     |     |     |           |     |           |          |     |
| VARIES TO |     |      |              |     |            |           |       |     |     |     |     |           |     |           |          |     |
| SA08e     | 2   | #5   | 2'8 1/2"     | 2   | 10"        | 1'10"     |       |     |     |     |     |           |     |           |          |     |
| SA09      | 51  | #5   | 6'9 1/2"     | 2   | 10"        | 5'11"     |       |     |     |     |     |           |     |           |          |     |
| SA10      | 52  | #5   | 6'9 1/2"     | 2   | 2'8"       | 3'4"      |       |     |     |     |     |           |     |           |          |     |
| SA11      | 6   | #5   | 5'4 1/2"     | 2   | 2'8"       | 2'8"      |       |     |     |     |     |           |     |           |          |     |
| SA16      | 6   | #5   | 6'10 1/2"    | 2   | 35"        | 35"       |       |     |     |     |     |           |     |           |          |     |
| SA17      | 19  | #5   | 6'7 1/2"     | 2   | 10"        | 5'9"      |       |     |     |     |     |           |     |           |          |     |
| SA18      | 6   | #5   | 8'1 1/2"     | 2   | 10"        | 7'3"      |       |     |     |     |     |           |     |           |          |     |
| SA19      | 3   | #5   | 7'6 1/2"     | 3   | 4 1/2 1/2" | 2'11 1/2" |       |     |     |     |     | 2'11 1/2" |     | 2'11 1/2" | 6'7 1/2" |     |
| SA20      | 2   | #5   | 7'1 1/2"     | 2   | 10"        | 6'3"      |       |     |     |     |     |           |     |           |          |     |

**LAP SCHEDULE**

| SIZE | SLAB / MAT    |                  |        |
|------|---------------|------------------|--------|
|      | 12" THK. LESS | 12" THK. GREATER | OTHERS |
| #3   | 20"           | 20"              | 25"    |
| #4   | 25"           | 25"              | 33"    |
| #5   | 32"           | 32"              | 41"    |
| #6   | 38"           | 38"              | 49"    |
| #7   | 45"           | 45"              | 57"    |
| #8   | 52"           | 52"              | 65"    |
| #9   | 60"           | 60"              | 73"    |
| #10  | 68"           | 68"              | 81"    |
| #11  | 76"           | 76"              | 89"    |

**LAP SCHEDULE**

| SIZE | WALLS      |             |
|------|------------|-------------|
|      | VERT. BARS | HORIZ. BARS |
| #3   | 20"        | 25"         |
| #4   | 25"        | 33"         |
| #5   | 32"        | 41"         |
| #6   | 38"        | 49"         |
| #7   | 45"        | 57"         |
| #8   | 52"        | 65"         |
| #9   | 60"        | 73"         |
| #10  | 68"        | 81"         |
| #11  | 76"        | 89"         |

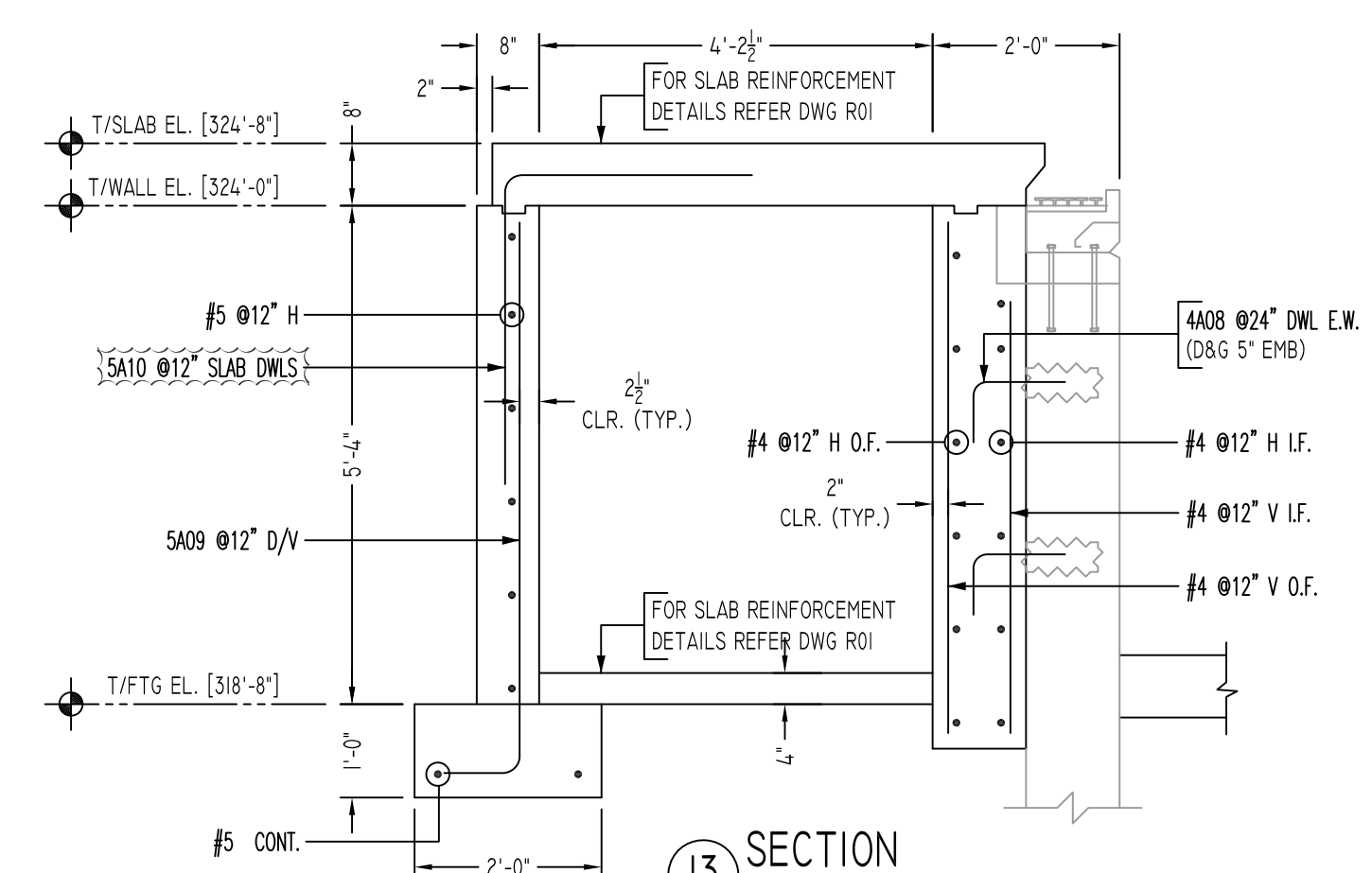

**13 SECTION**  
SCALE - 3/4"=1'-0"  
REF: S1/S-301

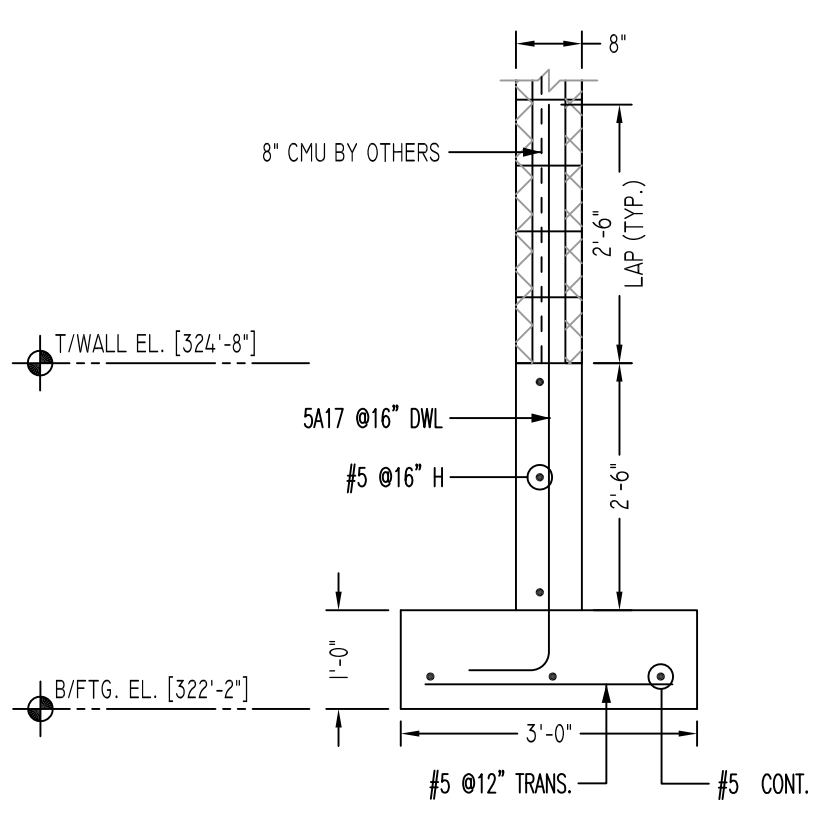

**15 SECTION**  
SCALE - 3/4"=1'-0"  
REF: I0/S-301

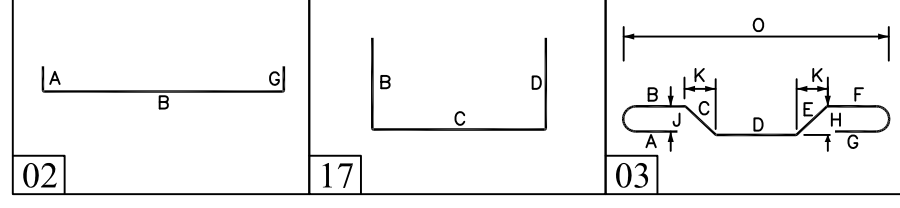

**ALL BARS IN THIS DRAWING  
ASTM A615 GRADE 60  
BLACK UNCOATED**

- Abbreviations:**  
 I.F.=Inside Face  
 O.F.=Outside Face  
 E.F.=Each Face  
 DWL=Dowel  
 V=Vertical  
 H=Horizontal  
 C.B.=Corner Bar  
 S.DWL.=Slab Dowel  
 E.W.=Each Way  
 B/BOT.=Bottom  
 T=Top  
 MDWL.=Masonry Dowel  
 B.B.=Road Beam  
 ALT.=Alternate  
 Approx. Approximate
- OPNG=Opening**  
 BAL.=Balance  
 BTW=Between  
 C.J.=Construction Joint  
 CLR.=CLEARANCE  
 CMU=Concrete Masonry Unit  
 CONT.=Continuous  
 EA.=Each  
 Elev.=Elevation  
 EMB.=Embedment  
 SW.=Short Way  
 LW.=Long Way  
 (BL)=Black Bar  
 (EP)=Epoxy Bar  
 (GA)=Galvanized

**NOTICE**

Shortages, improper fabrication or claims for any other reason must be reported to this company within a period of 15 days of delivery. This company reserves the right to field inspect prior to replacement or reconditioning of nonconforming material, and will not honor charges for work done in the field without specific authorization from this company.

REINFORCING STEEL PLACING DRAWINGS ONLY USE IN CONJUNCTION WITH CONTRACT DRAWINGS & SPECIFICATIONS. ELEVATIONS & DIMENSIONS SHOWN ON THIS DRAWING ARE FOR DETAILING PURPOSES ONLY AND SHOULD NOT BE USED FOR CONSTRUCTION UNLESS VERIFIED BY ENGINEER OR CONTRACTOR.

| REVISION MARK | REVISION DETAILS | DATE       |
|---------------|------------------|------------|
| 0             | FOR APPROVAL     | 10/14/2019 |

|                |                                   |       |                 |
|----------------|-----------------------------------|-------|-----------------|
| PROJECT        | PAGE PARK POOL RENOVATION         |       |                 |
| LOCATION       | BRISTOL, CT 06010                 |       |                 |
| ARCHITECT      | TLB ARCHITECTURE, LLC.            |       |                 |
| ENGINEER       | GNCB CONSULTING ENGINEERING, P.C. |       |                 |
| CUSTOMER       | SAN MAT CONSTRUCTION              |       |                 |
| DRAWN BY:      | MRS                               | DATE: | 10/14/19        |
| REVIEWED BY:   | T/L                               | DATE: | 19129           |
| DRAWING TITLE: | POOL WALL REINFORCEMENT DETAILS   |       | DRAWING NO.: R3 |

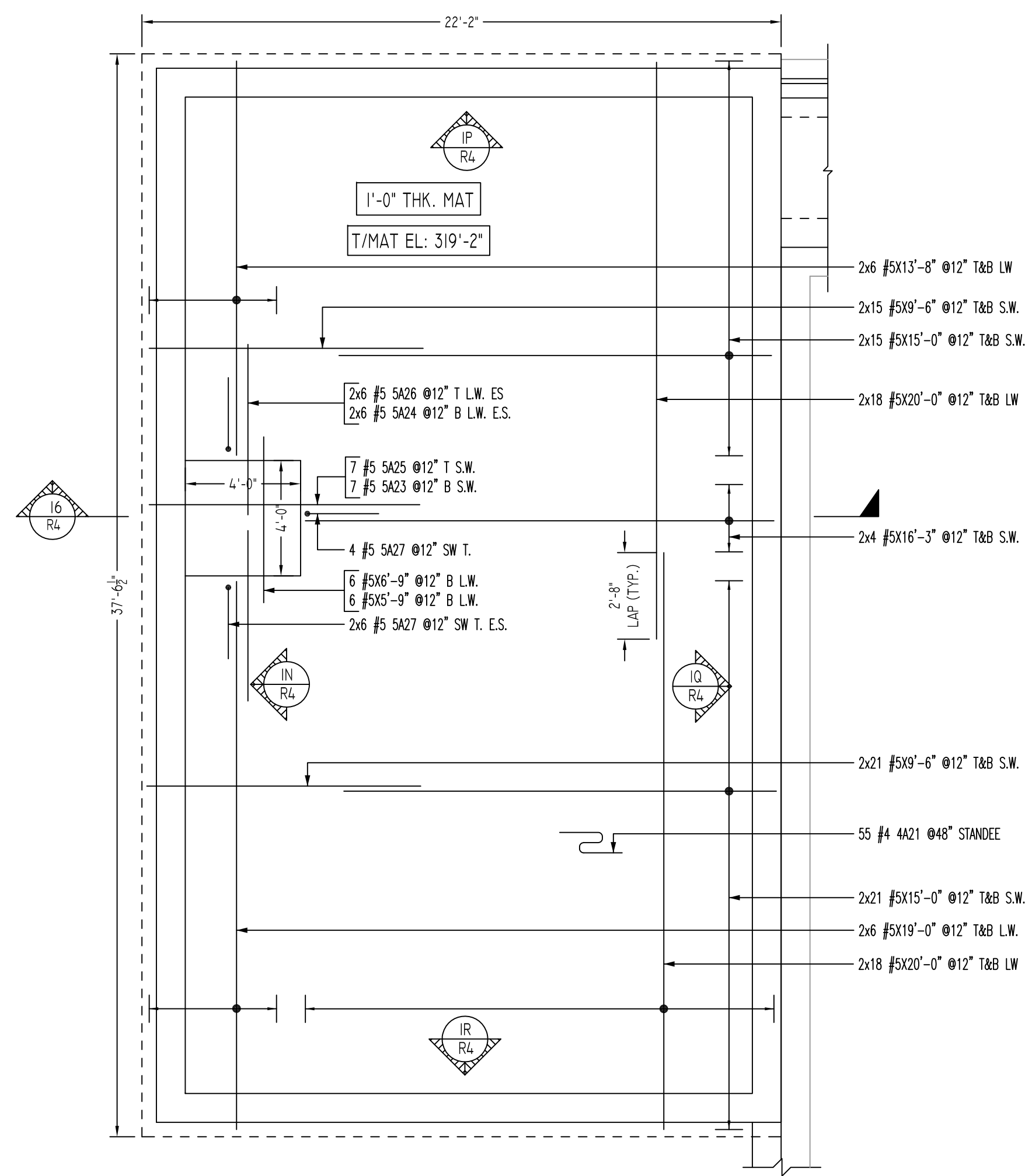

(BOTTOM MAT SLAB)  
SURGE TANK REINFORCEMENT DETAILS  
DETAIL - A

SCALE - 1/4"=1'-0"  
REF: S102

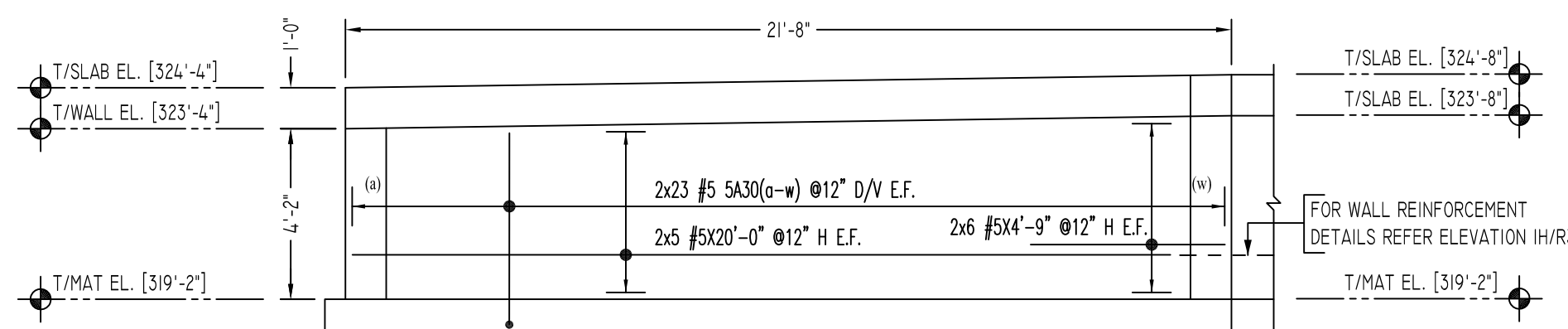

(IP) ELEVATION  
SCALE - 1/4"=1'-0"  
REF: S101, S301 & S302

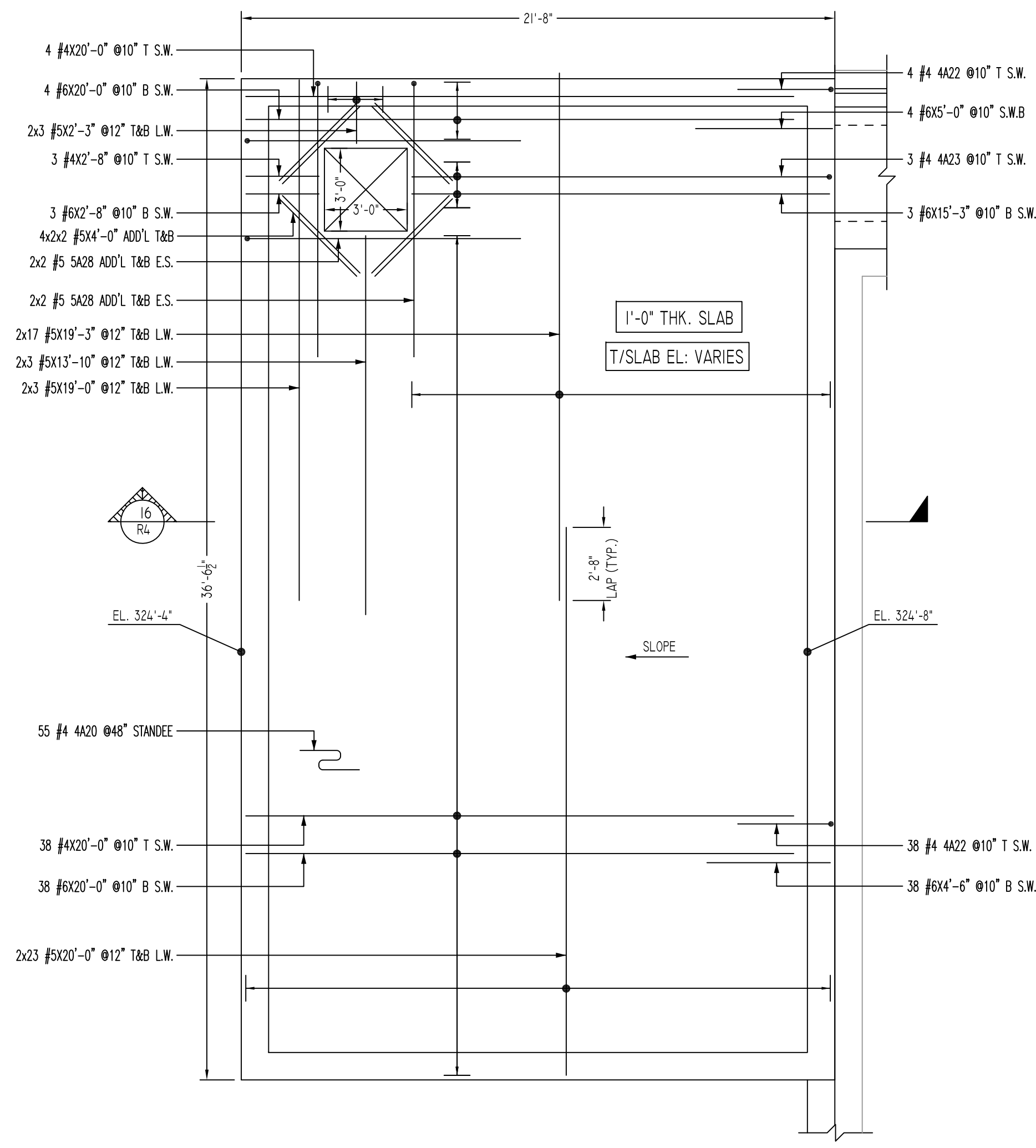

(TOP SLAB)  
SURGE TANK REINFORCEMENT DETAILS  
DETAIL - A

SCALE - 1/4"=1'-0"  
REF: S102

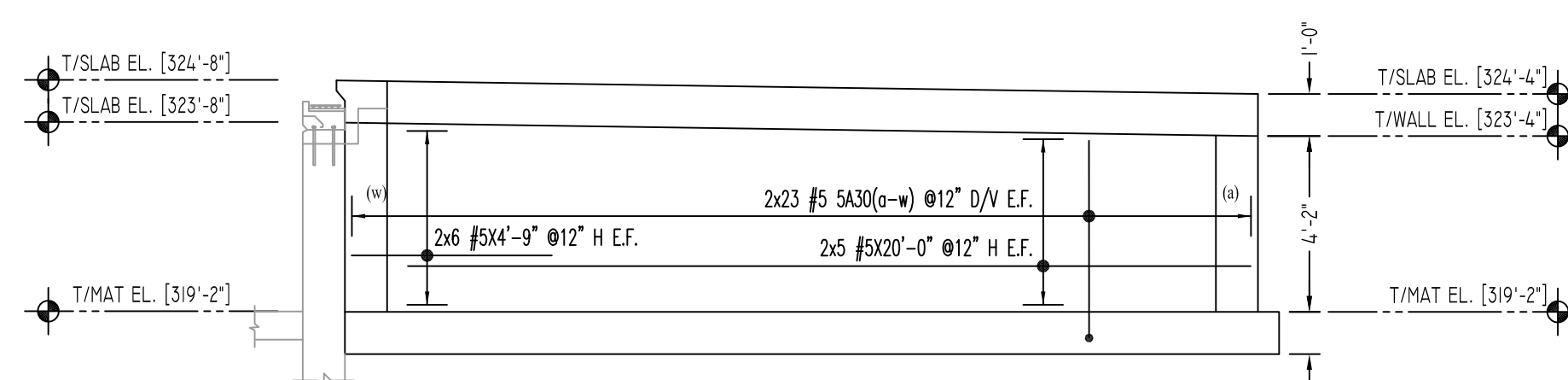

(IR) ELEVATION  
SCALE - 1/4"=1'-0"  
REF: S101, S301 & S302

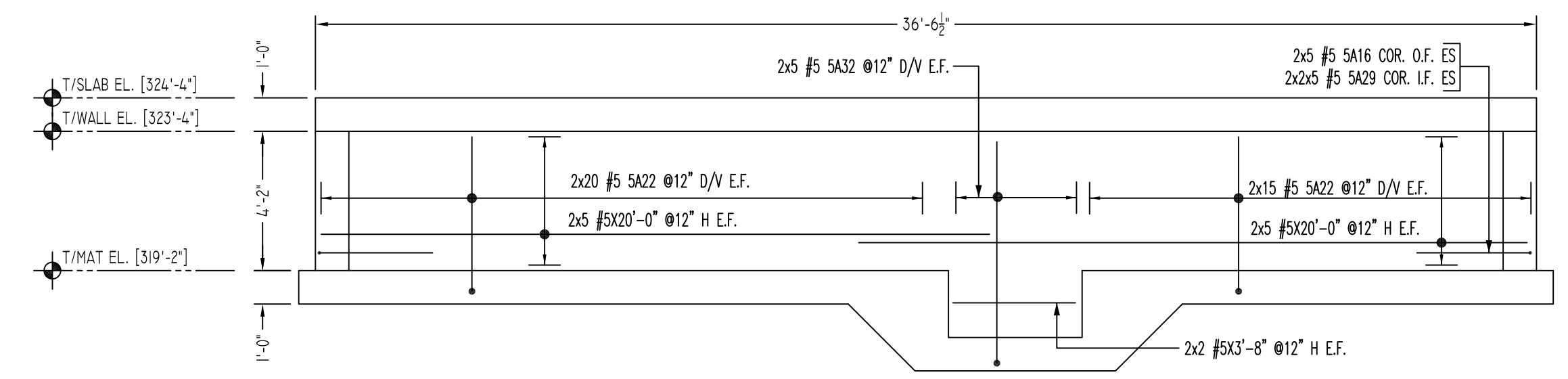

(IN) ELEVATION  
SCALE - 1/4"=1'-0"  
REF: S101, S301 & S302

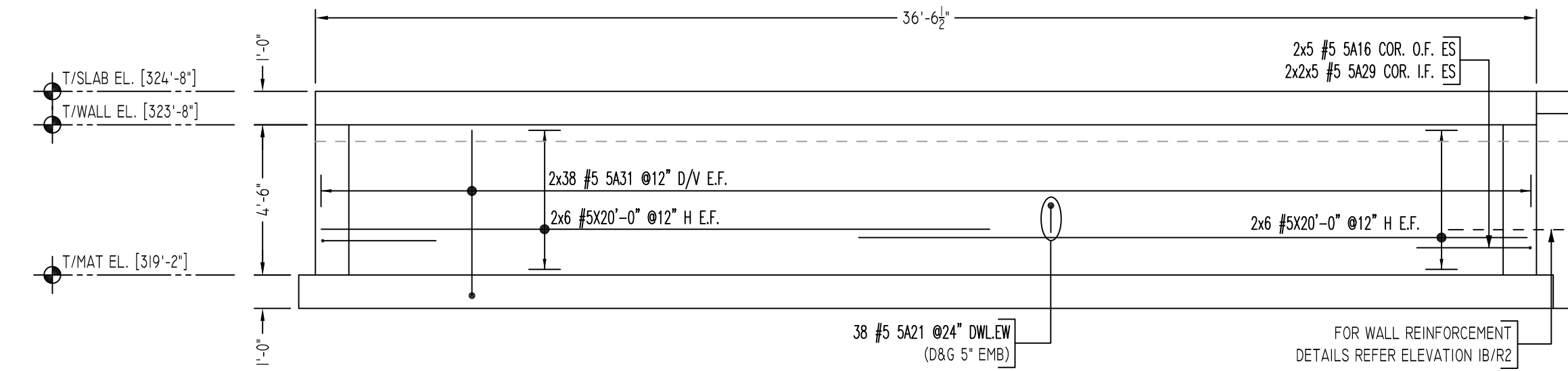

(IQ) ELEVATION  
SCALE - 1/4"=1'-0"  
REF: S101, S301 & S302

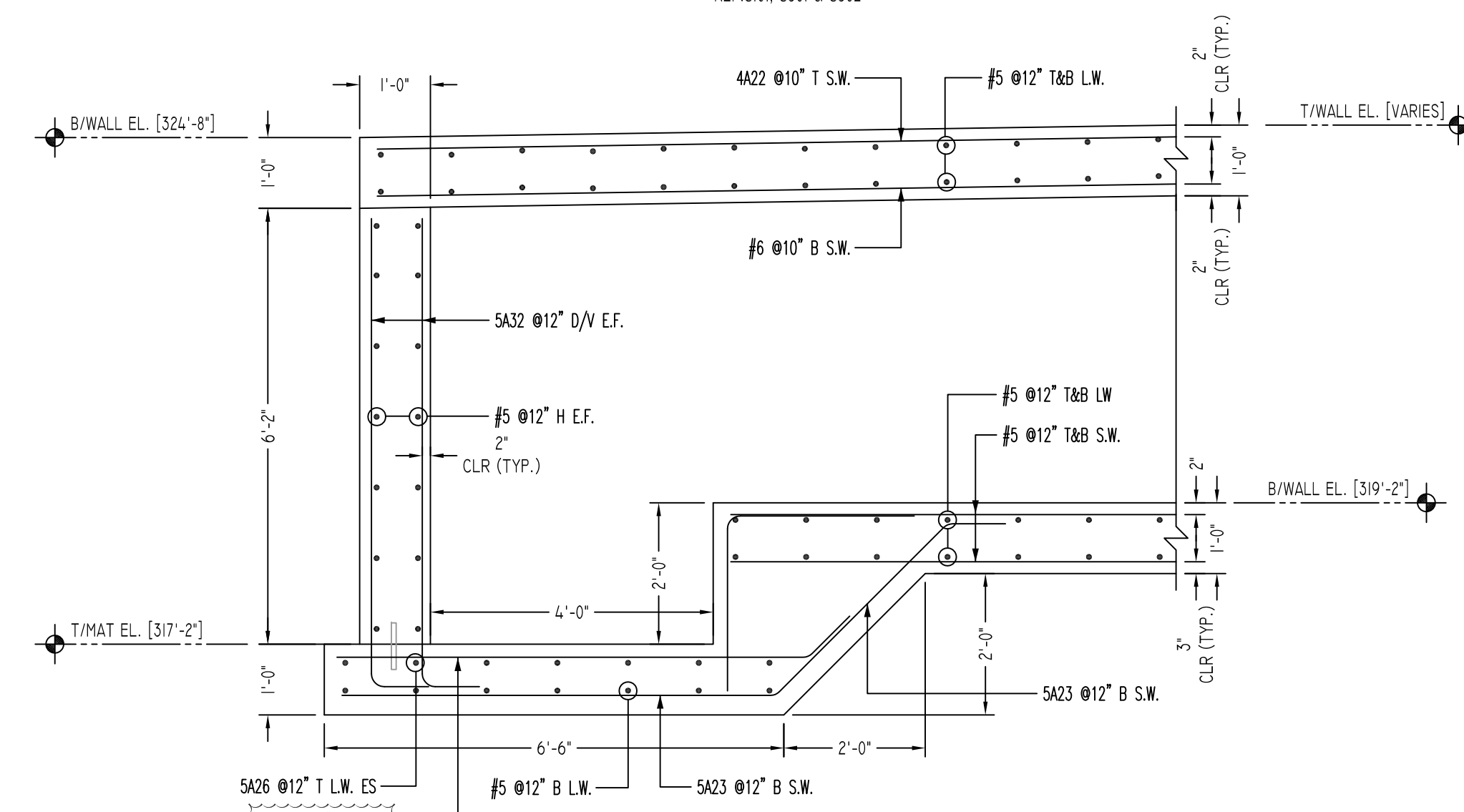

(16) SECTION  
SCALE - 3/4"=1'-0"  
REF: S101, S301

Release Code: R4

| Bar Mark  |       | Qty | Size    | Total Length | Type | A'      | B'      | C'  | D' | E'  | F'     | G'  | H'  | I'     | J' | K'  | L' | M'  | N' |     |
|-----------|-------|-----|---------|--------------|------|---------|---------|-----|----|-----|--------|-----|-----|--------|----|-----|----|-----|----|-----|
| 4A20      | 55 #4 | 4   | 10'     | 25           |      | 16'     | 6"      | 10' | 6" | 16' | 6"     | 10' | 6"  | 10'    | 6" | 10' | 6" | 10' | 6" | 10' |
| 4A21      | 55 #4 | 5   | 10'     | 25           |      | 16'     | 7"      | 10' | 7" | 16' | 7"     | 10' | 7"  | 10'    | 7" | 10' | 7" | 10' | 7" | 10' |
| 4A22      | 42 #4 | 3   | 11'     | 1            | 6'   | 35'     |         |     |    |     |        |     |     |        |    |     |    |     |    |     |
| 4A23      | 3 #4  | 15  | 9'      | 1            | 6'   | 53'     |         |     |    |     |        |     |     |        |    |     |    |     |    |     |
| 5A16      | 20 #5 | 6   | 10'     | 17           |      | 35'     |         |     |    |     |        |     |     |        |    |     |    |     |    |     |
| 5A21      | 38 #5 | 7   | 10'     | 17           |      | 10'     |         |     |    |     |        |     |     |        |    |     |    |     |    |     |
| 5A22      | 70 #5 | 55  | 7'      | 10'          |      | 47 1/2" |         |     |    |     |        |     |     |        |    |     |    |     |    |     |
| 5A23      | 7 #5  | 10  | 5 1/2"  | 3            |      | 10'     | 35 1/2" | 62" |    |     | 26"    |     | 25' | 9 1/2" |    |     |    |     |    |     |
| 5A24      | 12 #5 | 6   | 11 1/2" | 3            |      | 10'     | 35 1/2" | 28" |    |     | 26"    |     | 25' | 5 11"  |    |     |    |     |    |     |
| 5A25      | 7 #5  | 7   | 6"      | 3            |      | 68"     | 10"     |     |    |     | 7 1/2" |     | 7"  | 7 3"   |    |     |    |     |    |     |
| 5A26      | 12 #5 | 3   | 6"      | 3            |      | 28"     | 10"     |     |    |     | 7 1/2" |     | 7"  | 3 3"   |    |     |    |     |    |     |
| 5A27      | 16 #5 | 5   | 2"      | 17           |      | 26"     | 28"     |     |    |     |        |     |     |        |    |     |    |     |    |     |
| 5A28      | 8 #5  | 10  | 7"      | 1            |      | 10"     |         |     |    |     |        |     |     |        |    |     |    |     |    |     |
| 5A29      | 40 #5 | 4   | 3"      | 2            |      | 10"     | 35'     |     |    |     |        |     |     |        |    |     |    |     |    |     |
| 5A30a     | 4 #5  | 55  | 7"      | 10'          |      | 47"     |         |     |    |     |        |     |     |        |    |     |    |     |    |     |
| VARIES TO |       |     |         |              |      |         |         |     |    |     |        |     |     |        |    |     |    |     |    |     |
| 5A30w     | 4 #5  | 59  | 7"      | 10'          |      | 47"     |         |     |    |     |        |     |     |        |    |     |    |     |    |     |
| 5A31      | 76 #5 | 59  | 7"      | 10'          |      | 47 1/2" |         |     |    |     |        |     |     |        |    |     |    |     |    |     |
| 5A32      | 10 #5 | 75  | 7"      | 10'          |      | 67 1/2" |         |     |    |     |        |     |     |        |    |     |    |     |    |     |

LAP SCHEDULE

| SIZE | SLAB / MAT    |                  |
|------|---------------|------------------|
|      | 12" THK. LESS | 12" THK. GREATER |
| #3   | 20"           | 25"              |
| #4   | 25"           | 33"              |
| #5   | 32"           | 41"              |
| #6   | 38"           | 49"              |
| #7   | 45"           | 57"              |
| #8   | 52"           | 65"              |
| #9   | 60"           | 73"              |
| #10  | 68"           | 81"              |
| #11  | 76"           | 89"              |

LAP SCHEDULE

| SIZE | WALLS      |             |
|------|------------|-------------|
|      | VERT. BARS | HORIZ. BARS |
| #3   | 20"        | 25"         |
| #4   | 25"        | 33"         |
| #5   | 32"        | 41"         |
| #6   | 38"        | 49"         |
| #7   | 45"        | 57"         |
| #8   | 52"        | 65"         |
| #9   | 60"        | 73"         |
| #10  | 68"        | 81"         |
| #11  | 76"        | 89"         |

ALL BARS IN THIS DRAWING  
ASTM A615 GRADE 60  
BLACK UNCOATED

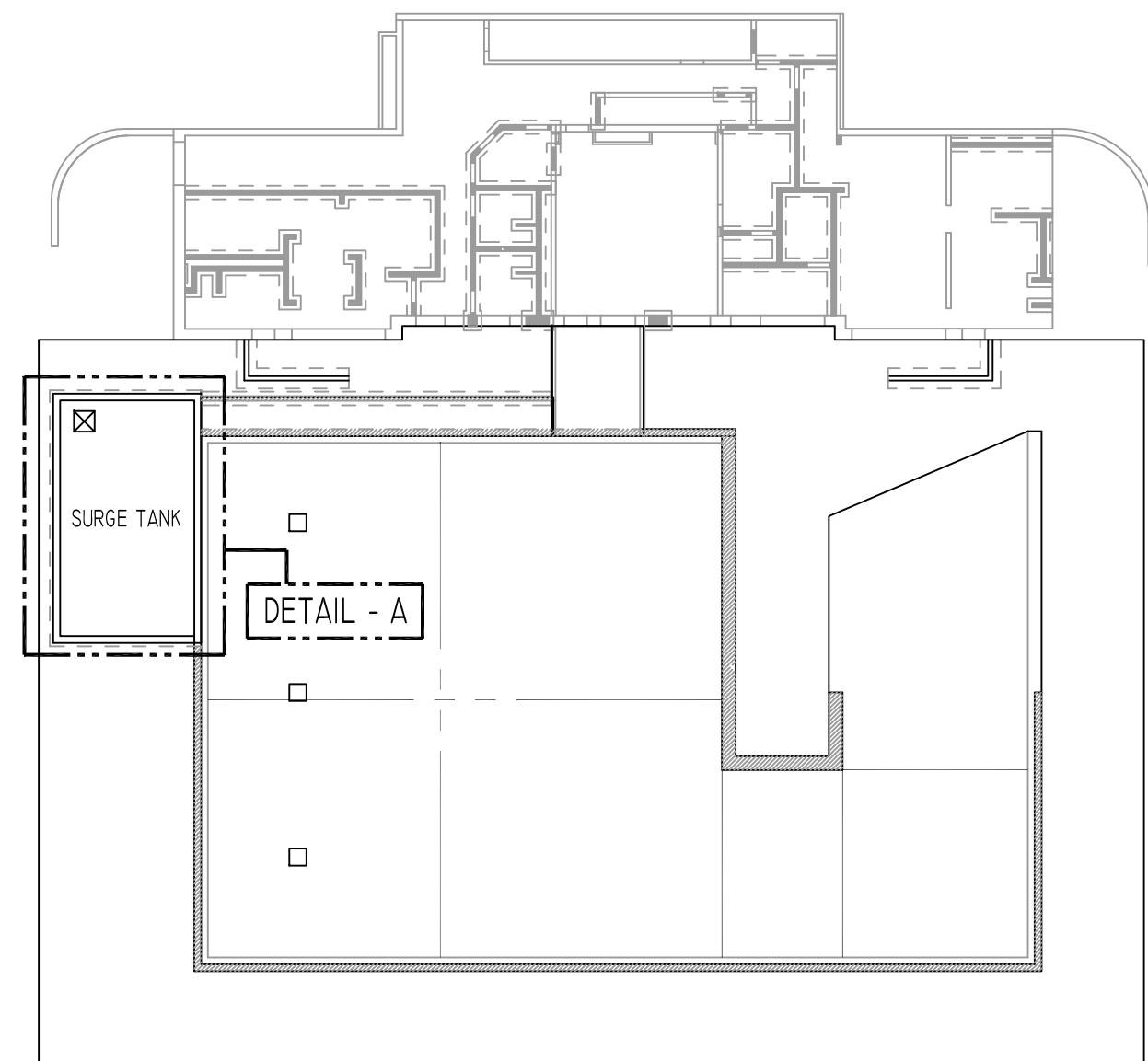

KEY PLAN  
SCALE - N.T.S.  
REF: S101

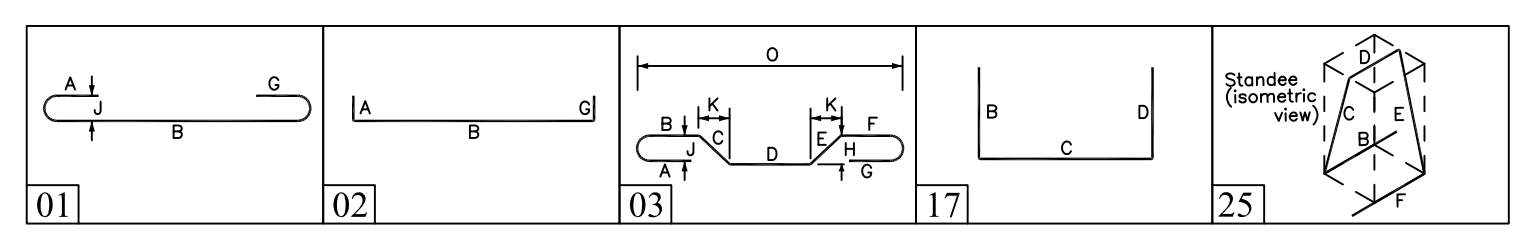

Abbreviations:

- IF=Inside Face
- OF=Outside Face
- E-F=Each Face
- DWL=Dowel
- V=Vertical
- H=Horizontal
- C-B=Corner Bar
- S.DWL=Slab Dowel
- E.W.=Each Way
- B/BOT=Bottom
- T=Top
- MDWL=Masonry Dowel
- B-B=Reinforcing Bar
- ALT=Alternate
- Approx. Approximate

**NOTICE**

Shortages, improper fabrication or claims for any other reason must be reported to this company within a period of 15 days of delivery. This company reserves the right to field inspect prior to replacement or reconditioning of nonconforming material, and will not honor charges for work done in the field without specific authorization from this company.

REINFORCING STEEL PLACING DRAWINGS ONLY USE IN CONJUNCTION WITH CONTRACT DRAWINGS & SPECIFICATIONS. ELEVATIONS & DIMENSIONS SHOWN ON THIS DRAWING ARE FOR DETAILING PURPOSES ONLY AND SHOULD NOT BE USED FOR CONSTRUCTION UNLESS VERIFIED BY ENGINEER OR CONTRACTOR.

| REVISION MARK | REVISION DETAILS | DATE       |
|---------------|------------------|------------|
| 0             | FOR APPROVAL     | 10/14/2019 |

|                |                                   |
|----------------|-----------------------------------|
| PROJECT        | PAGE PARK POOL RENOVATION         |
| LOCATION       | BRISTOL, CT 06010                 |
| ARCHITECT      | TLB ARCHITECTURE, LLC.            |
| ENGINEER       | GNCB CONSULTING ENGINEERING, P.C. |
| CUSTOMER       | SAN MAT CONSTRUCTION              |
| DRAWN BY:      | MRS                               |
| DATE:          | 10/14/19                          |
| REVIEWED BY:   | T/L                               |
| JOB NO.:       | 19129                             |
| DRAWING TITLE: | SURGE TANK REINFORCEMENT DETAILS  |
| DRAWING NO.:   | R4                                |