

CMU WALL LAYOUT - BUILDING-1
 REF: S-112, S-122, S-131 & S-401
 SCALE: 3/32" = 1'-0"

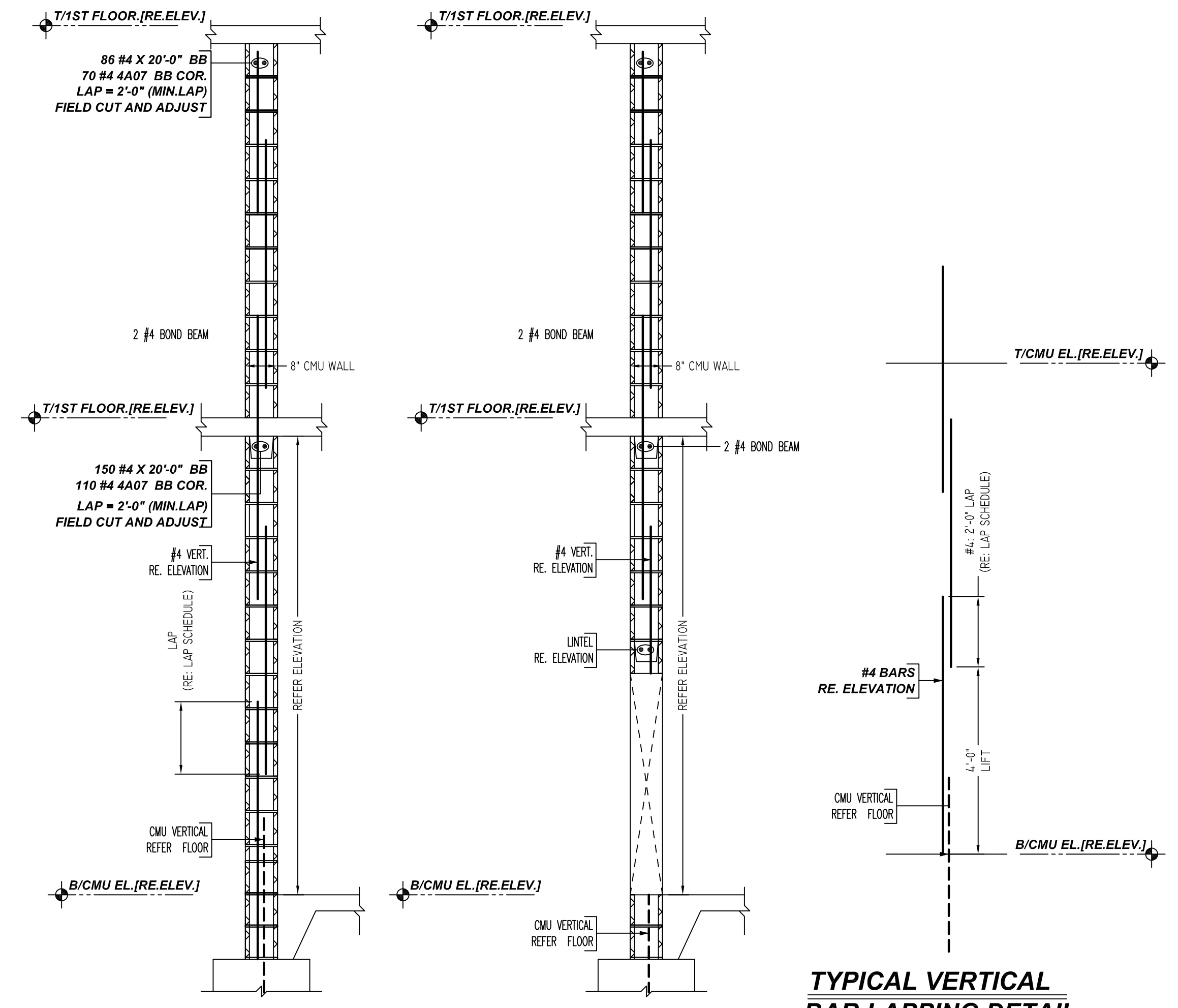

TYPICAL CMU WALL SECTION DETAILS
 SCALE: 1/2" = 1'-0"
 REF: S-401

TYPICAL VERTICAL BAR LAPPING DETAIL

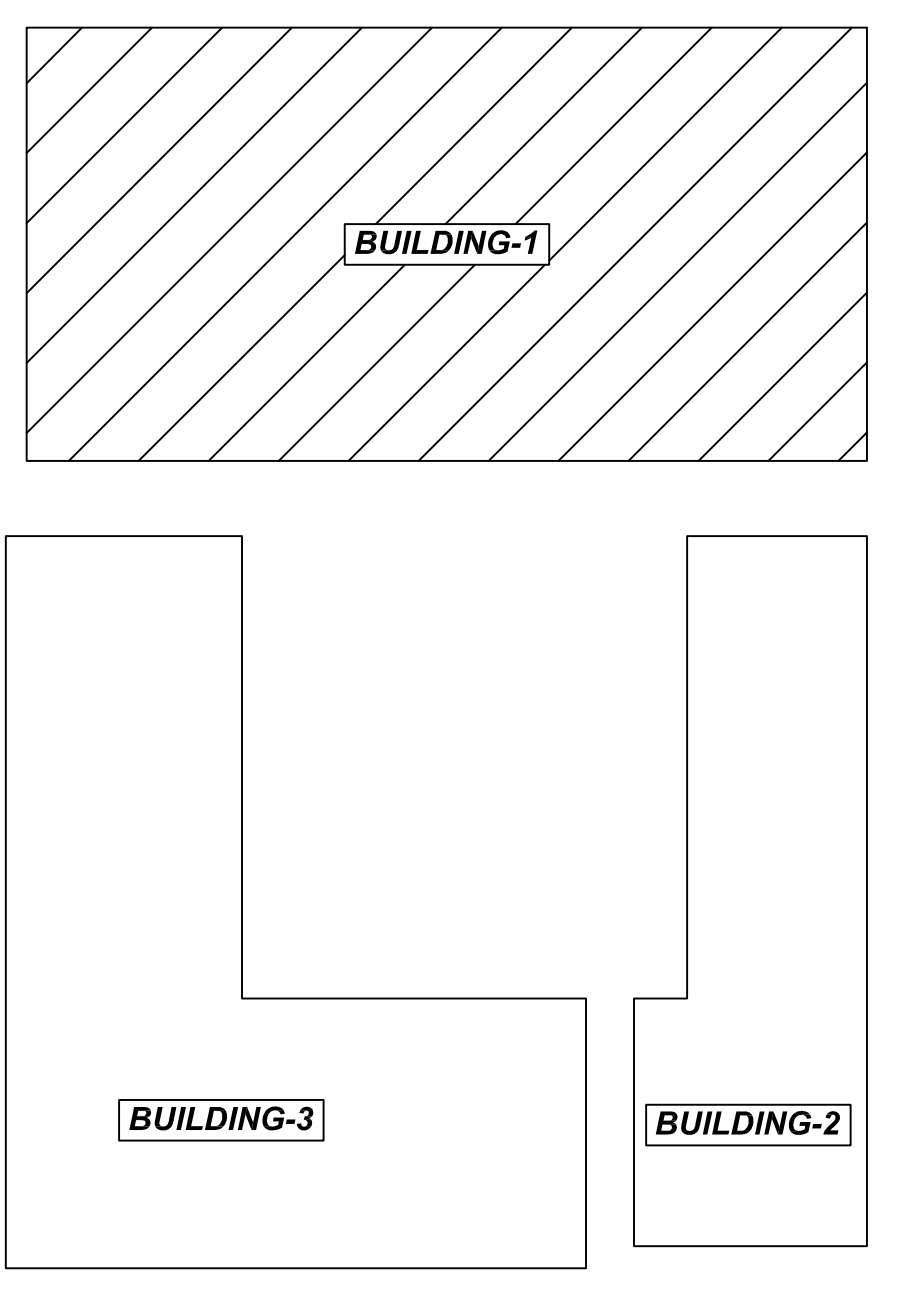

OVERALL KEY PLAN
 SCALE: NTS
 REF: S-111

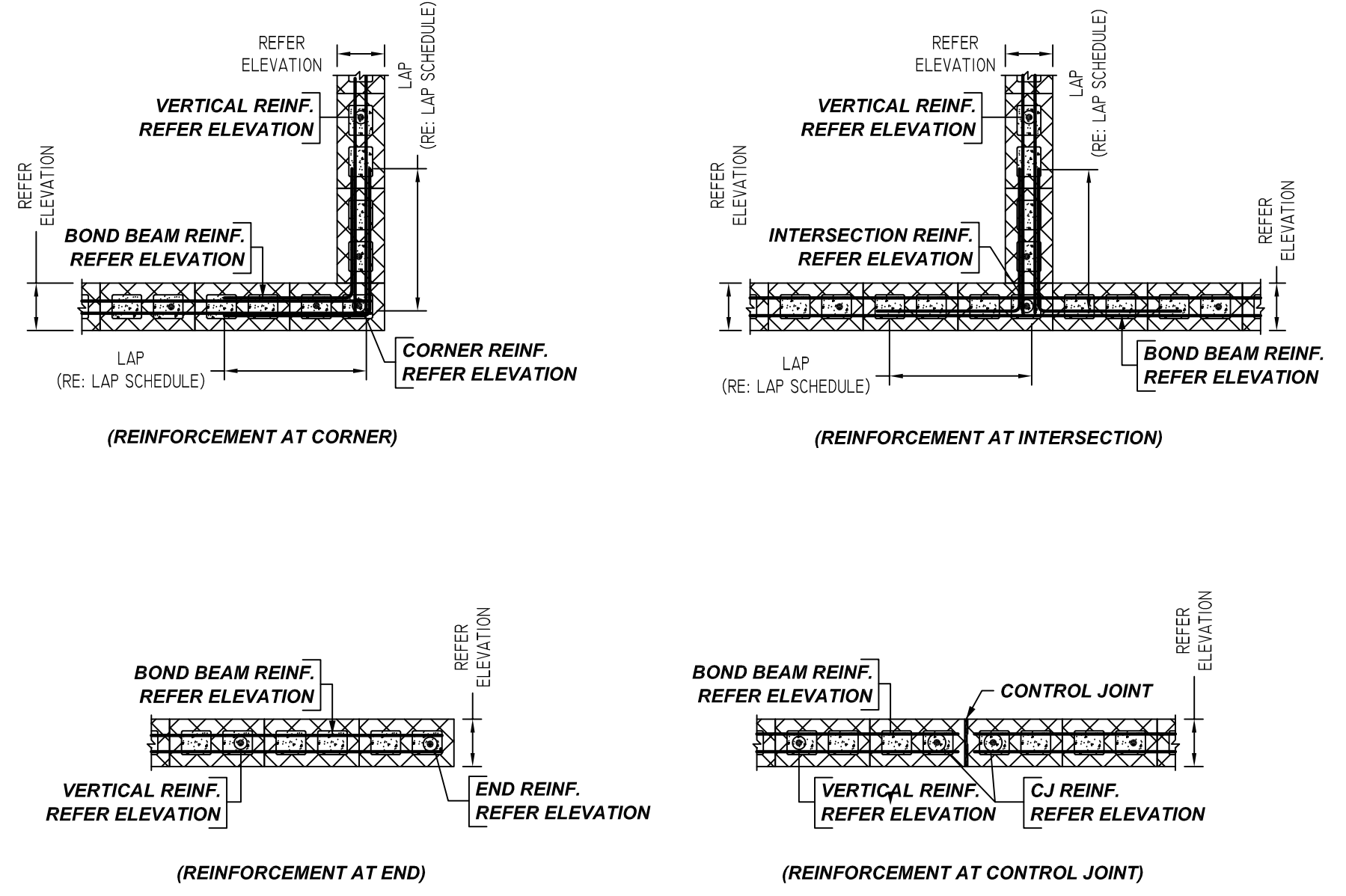

TYPICAL CMU WALL DETAILS
 SCALE: 1/2" = 1'-0"
 REF: S-401

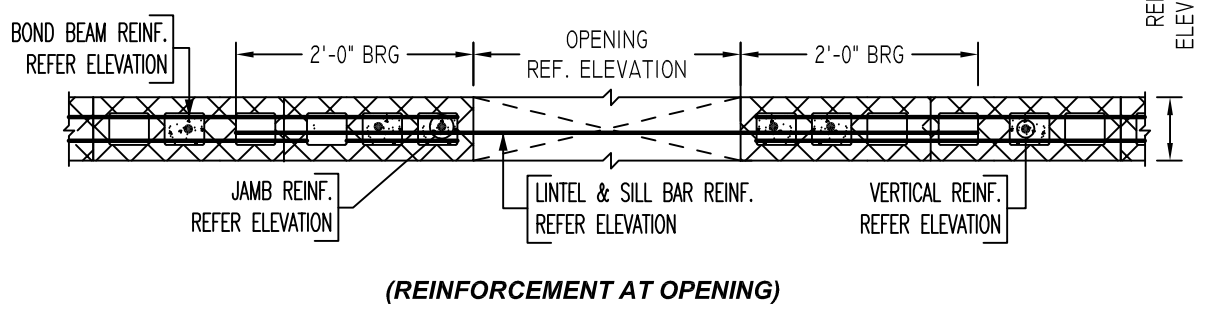

TYPICAL CMU WALL DETAILS
 SCALE: 1/2" = 1'-0"
 REF: S-401

LAP SCHEDULE
 Per ACI 318 (12.2.2)

BAR#	LENGTHS
#3	1'-0"
#4	1'-1"
#5	1'-8"
#6	3'-2"
#7	4'-3"
#8	-
#9	-
#10	-
#11	-

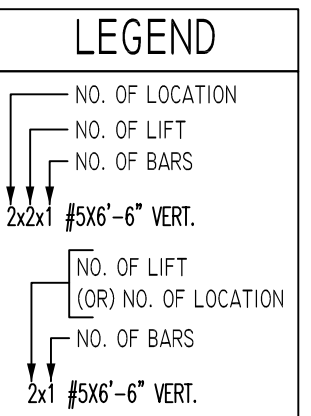

TYPICAL BAR CLEARANCE TABLE

CMU WALL	TOP: 2"
	SIDE: 2"

ALL BARS IN THIS DRAWING
 ASTM A615 GRADE 60
 BLACK UNCOATED

Bar Mark	Qty	#	Size	Total Length	Type	X	Y	Z	W	V	U	T	S	R	Q	P	O	N	M	L	K	J	I	H	G	F	E	D	C	B	A
3A01	37	#3	1'-10"	1	0'-5"	0'-5"	1'-0"																								
4A01	2	#4	6'-10"	2	0'-8"	6'-2"																									
4A02	4	#4	6'-8"	2	0'-8"	6'-0"																									
4A03	4	#4	7'-4"	2	0'-8"	6'-8"																									
4A04	4	#4	6'-4"	1	0'-5"	6'-2"																									
4A05	2	#4	12'-8"	2	0'-8"	11'-10"																									
4A06	2	#4	9'-8"	1	0'-8"	9'-0"																									
4A07	180	#4	4'-0"	17	0'-8"	2'-0"																									

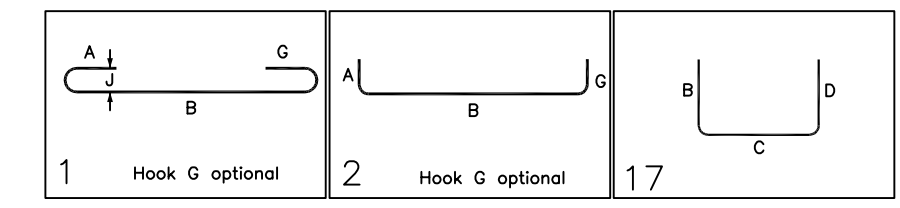

- PLACING PLAN NOTES**
1. THIS DRAWINGS FOR REBAR PLACEMENT ASSISTANCE ONLY, REFER TO STRUCTURAL DETAILS FOR CONTRACT REQUIREMENTS
 2. SECTIONS & DETAILS DIMENSIONS ON PLACING PLAN ARE FOR REFERENCE AND ARE TO BE USED IN CONJUNCTION WITH CONTRACT DRAWING FOR CRSI MANUAL OF STANDARD PRACTICE
 3. REINFORCING STEEL IS DETAILED PER CONTRACT DOCUMENTS ONLY AS SHOWN CODE COMPLIANCE REQUIREMENTS ARE THE RESPONSIBILITY OF ENGINEER AND/OR CONTRACTOR
 4. THE CONTRACTOR UNDERSTANDS THAT THE ENGINEER SHOULD ALWAYS VERIFY SHOP DRAWINGS IF TIME DOES NOT ALLOW FOR APPROVALS, TEXAS REBAR IS NOT HELD RESPONSIBLE FOR UNAPPROVED SHOP DRAWINGS USED IN PLACING CRSI MANUAL OF STANDARD PRACTICE THE CUSTOMER AND ENGINEER SHOULD REVIEW SHOP DRAWINGS PRIOR TO INSTALLATION TO VERIFY ACCURACY TO STRUCTURAL DRAWINGS.
- PLACING PLAN NOTES**
1. DIMENSIONS ELEVATIONS & DRAWINGS SCALES SHOWN ARE FOR REFERENCE ONLY CONTRACTOR TO PROVIDE LINES, GRADES & TEMPLATES REQUIRED FOR PLACEMENTS
 2. SECTIONS & DETAILS MAY NOT BE SHOWN ON ALL PLACING PLANS. KEEP STRUCTURAL DRAWINGS ON SITE FOR USE
 3. SOME LAP LENGTHS WILL BE ROUNDED UP IN DETAILING TO PROVIDE FOR 1" INCREMENTS FOR LAPS
 4. LAP OR EMBEDMENT LENGTHS SHOWN IN SPECIFIC DETAILS WILL SUPPRESS LAPS IN THE LAP SCHEDULE
 5. VERIFY PLACEMENT DRAWINGS TO LATEST ISSUE OF JOB RECORD DRAWING FOR POSSIBLE REVISIONS OR FIELD CHANGES
 6. TYPICAL NOTES & DETAILS ARE USED THROUGHOUT ENTIRE PROJECT & APPLY UNLESS NOTED OTHERWISE.

NO.	REVISION	DESCRIPTION	DATE	BY	CHKD.
			DATE	DATE	DATE
1					
2					
3					
4					

JOB NAME:	THE HUB
JOB NO:	22029
DETAILS OF:	BUILDING-1 CMU WALL REINFORCEMENT DETAILS
DATE:	04-21-22
DETAILER:	MET
DRWG:	M01
TEXAS REBAR, LLC 817-648-9229	

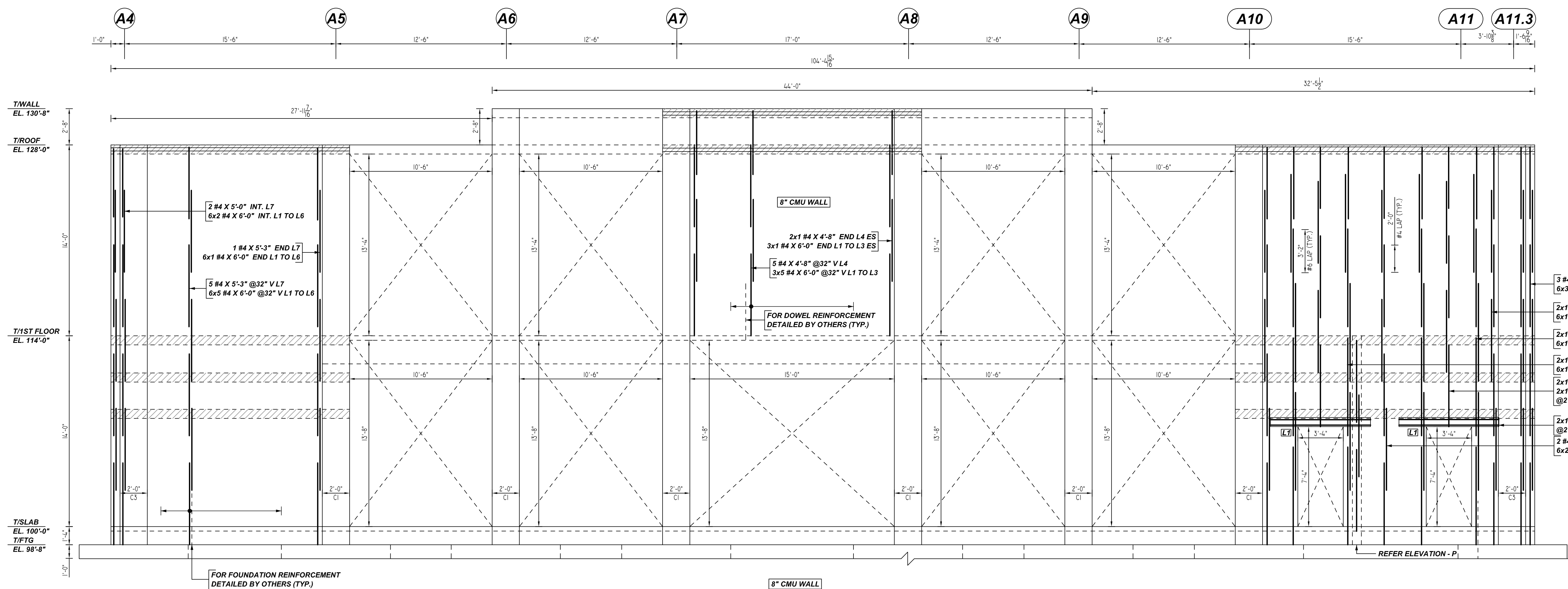

A ELEVATION
 REF: S-112, S-122, S-131 & S-401
 SCALE: 1/4" = 1'-0"
 A/E PLEASE VERIFY
 PROFILE & BAR ARRANGEMENT DETAILS (TYP.)

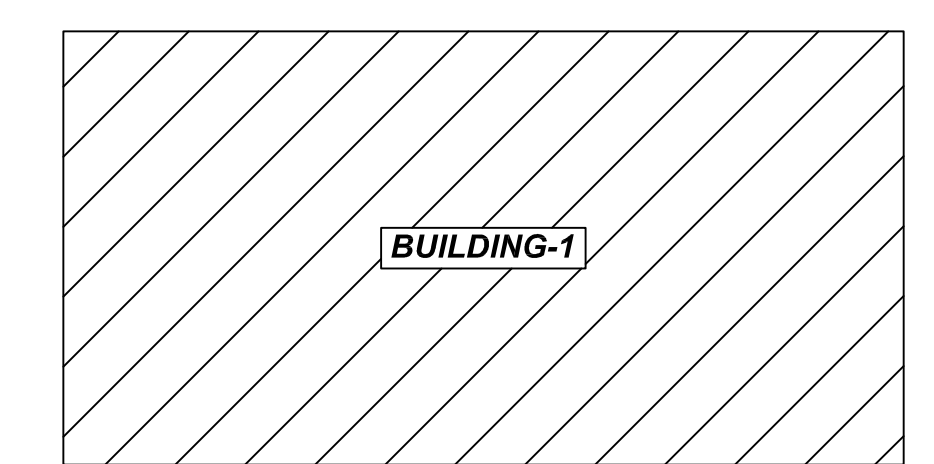

OVERALL KEY PLAN
 SCALE: NTS
 REF: S-111

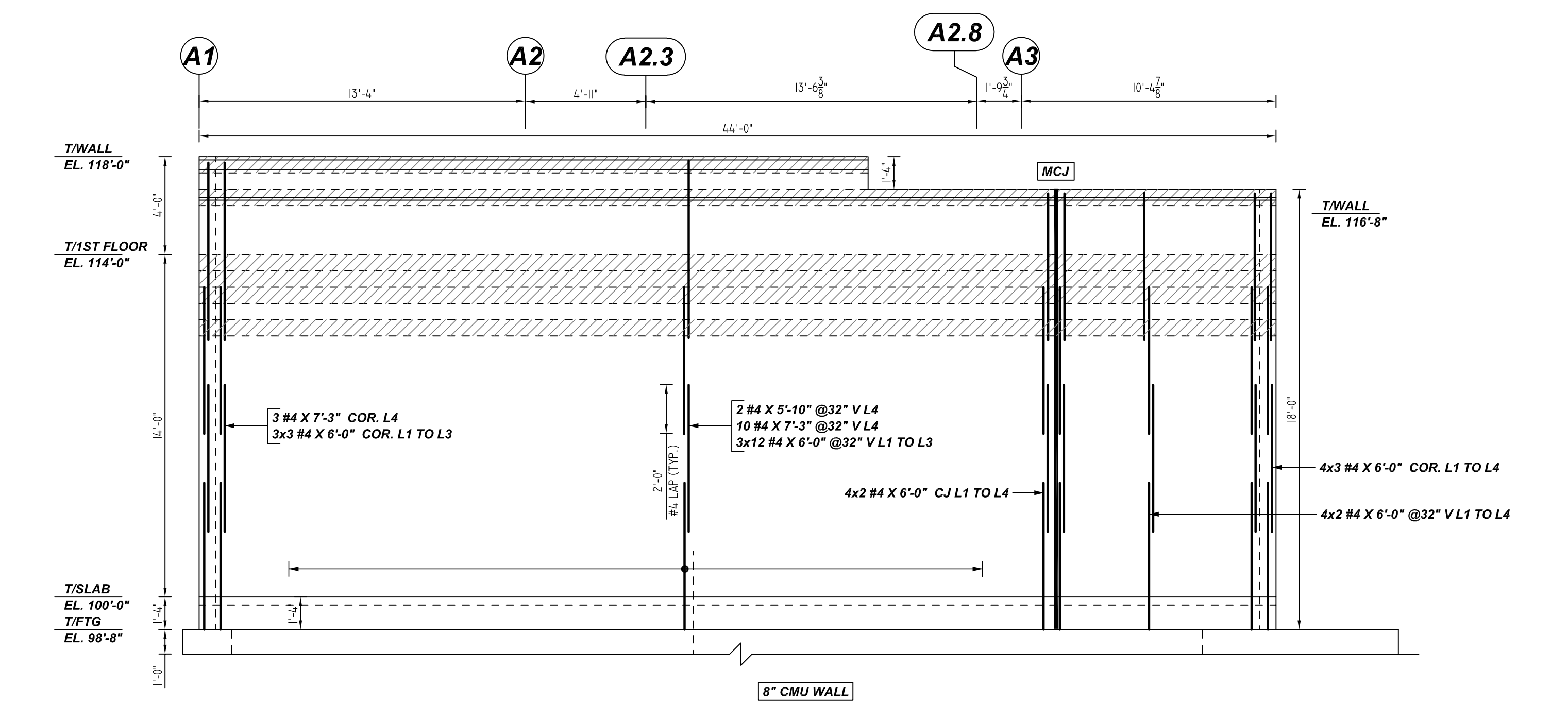

B ELEVATION
 REF: S-112, S-122, S-131 & S-401
 SCALE: 1/4" = 1'-0"

TYPICAL BAR CLEARANCE TABLE

CMU WALL	TOP: 2"	SIDE: 2"
----------	---------	----------

ALL BARS IN THIS DRAWING
 ASTM A615 GRADE 60
 BLACK UNCOATED

LAP SCHEDULE
 Per ACI 318 (12.2.2)

BAR#	LENGTHS
#3	1'-0"
#4	1'-1"
#5	1'-8"
#6	3'-2"
#7	4'-3"
#8	-
#9	-
#10	-
#11	-

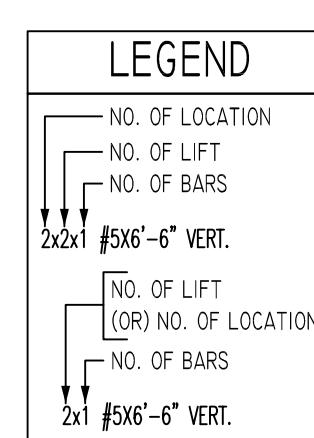

- PLACING PLAN NOTES**
1. THIS DRAWINGS FOR REBAR PLACEMENT ASSISTANCE ONLY, REFER TO STRUCTURAL DETAILS FOR CONTRACT REQUIREMENTS
 2. SECTIONS/DETAILS/DIMENSIONS ON PLACING PLAN ARE FOR REFERENCE AND ARE TO BE USED IN CONJUNCTION WITH CONTRACT DRAWINGS FOR CRSI MANUAL OF STANDARD PRACTICE.
 3. REINFORCING STEEL IS DETAILED PER CONTRACT DOCUMENTS ONLY AS SHOWN CODE COMPLIANCE REQUIREMENTS ARE THE RESPONSIBILITY OF ENGINEER AND/OR CONTRACTOR.
 4. THE CONTRACTOR UNDERSTANDS THAT THE ENGINEER SHOULD ALWAYS VERIFY SHOP DRAWINGS IF TIME DOES NOT ALLOW FOR APPROVALS, TEXAS REBAR IS NOT HELD RESPONSIBLE FOR UNAPPROVED SHOP DRAWINGS USED IN PLACING CRSI MANUAL OF STANDARD PRACTICE THE CUSTOMER AND ENGINEER SHOULD REVIEW SHOP DRAWINGS PRIOR TO INSTALLATION TO VERIFY ACCURACY TO STRUCTURAL DRAWINGS.
- PLACING PLAN NOTES**
1. DIMENSIONS ELEVATIONS & DRAWINGS SCALES SHOWN ARE FOR REFERENCE ONLY CONTRACTOR TO PROVIDE LINES, GRADES & TEMPLATES REQUIRED FOR PLACEMENTS
 2. SECTIONS & DETAILS MAY NOT BE SHOWN ON ALL PLACING PLANS. KEEP STRUCTURAL DRAWINGS ON SITE FOR USE
 3. SOME LAP LENGTHS WILL BE ROUNDED UP IN DETAILING TO PROVIDE FOR 1" INCREMENTS FOR LAPS.
 4. LAP OR EMBEDMENT LENGTHS SHOWN IN SPECIFIC DETAILS WILL SUPPRESS LAPS IN THE LAP SCHEDULE
 5. VERIFY PLACEMENT DRAWINGS TO LATEST ISSUE OF JOB RECORD DRAWING FOR POSSIBLE REVISIONS OR FIELD CHANGES.
 6. TYPICAL NOTES & DETAILS ARE USED THROUGHOUT ENTIRE PROJECT & APPLY UNLESS NOTED OTHERWISE.

NO.	DESCRIPTION	DATE	DATE
		BY	BY

JOB NAME:	THE HUB
JOB NO:	22029
DETAILS OF:	BUILDING-1 CMU WALL REINFORCEMENT DETAILS
DATE:	04-21-22
DETAILER:	MET
DRWG:	M02
TEXAS REBAR, LLC 817-648-9229	

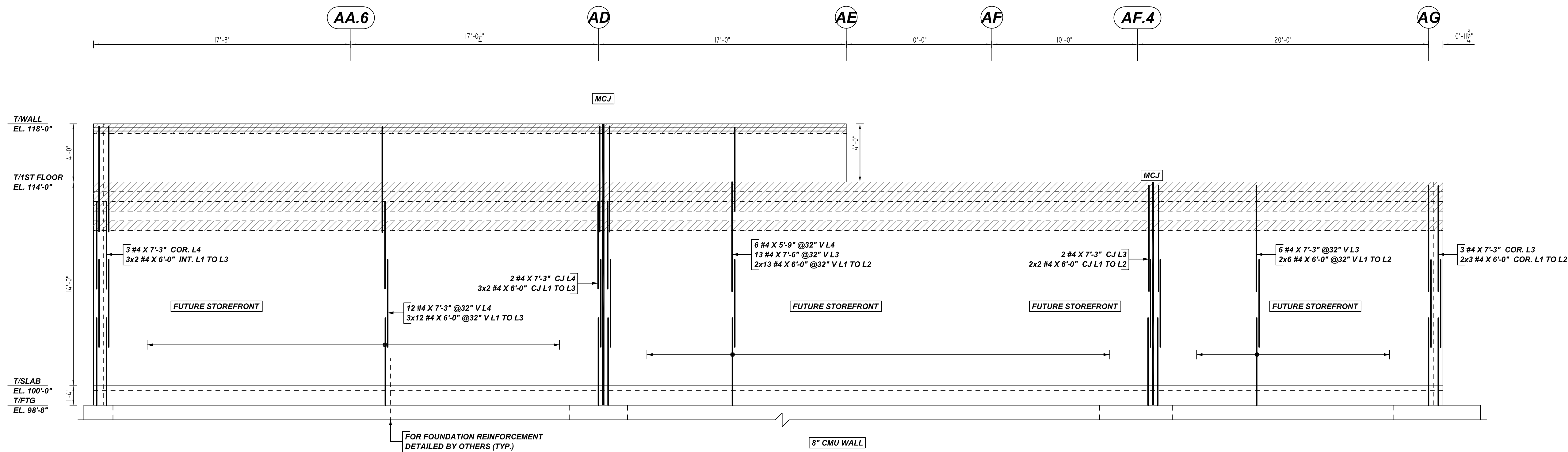

D ELEVATION
 REF: S-112, S-122, S-131 & S-401
 SCALE: 1/4" = 1'-0"
 A/E PLEASE VERIFY PROFILE & BAR ARRANGEMENT DETAILS (TYP.)

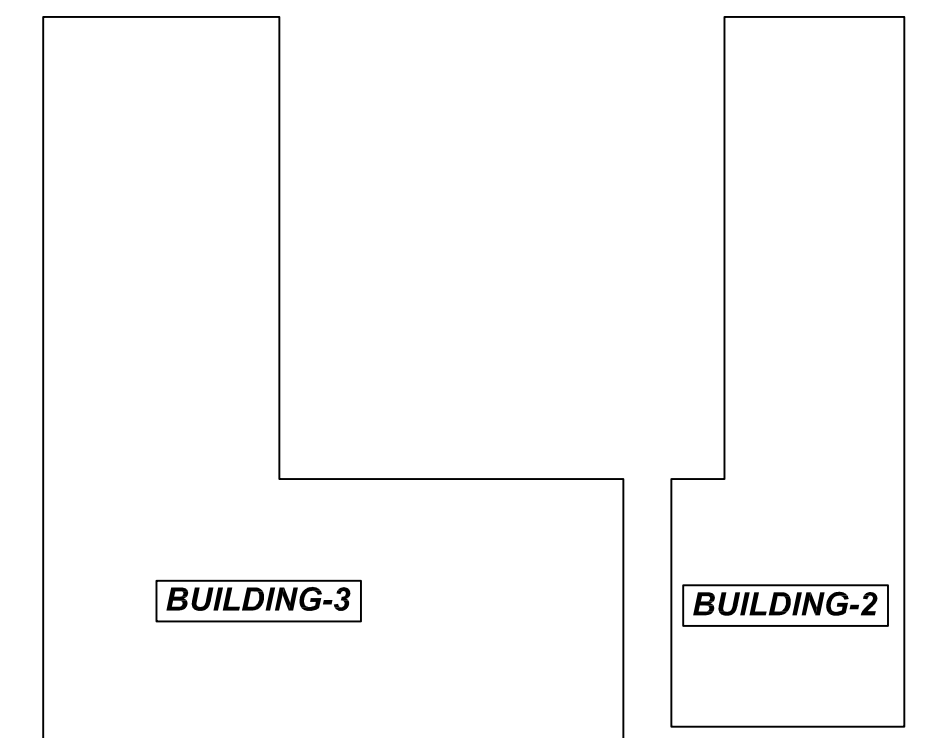
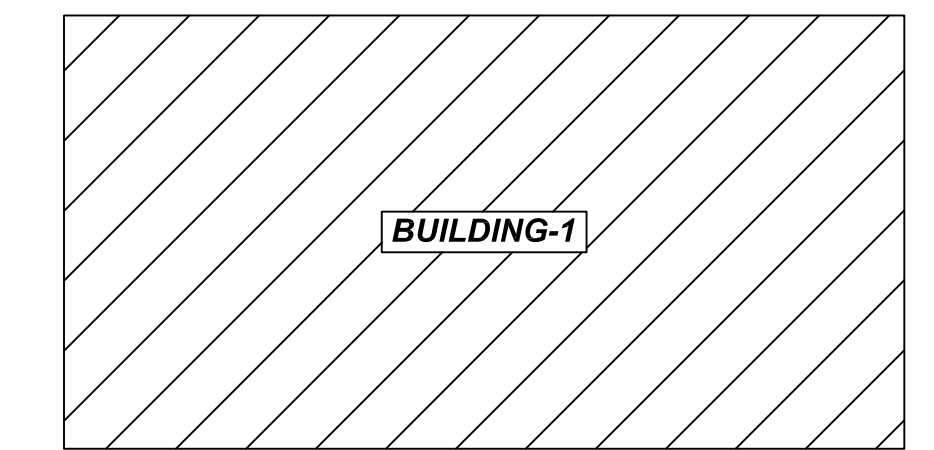

OVERALL KEY PLAN
 SCALE: NTS
 REF: S-111

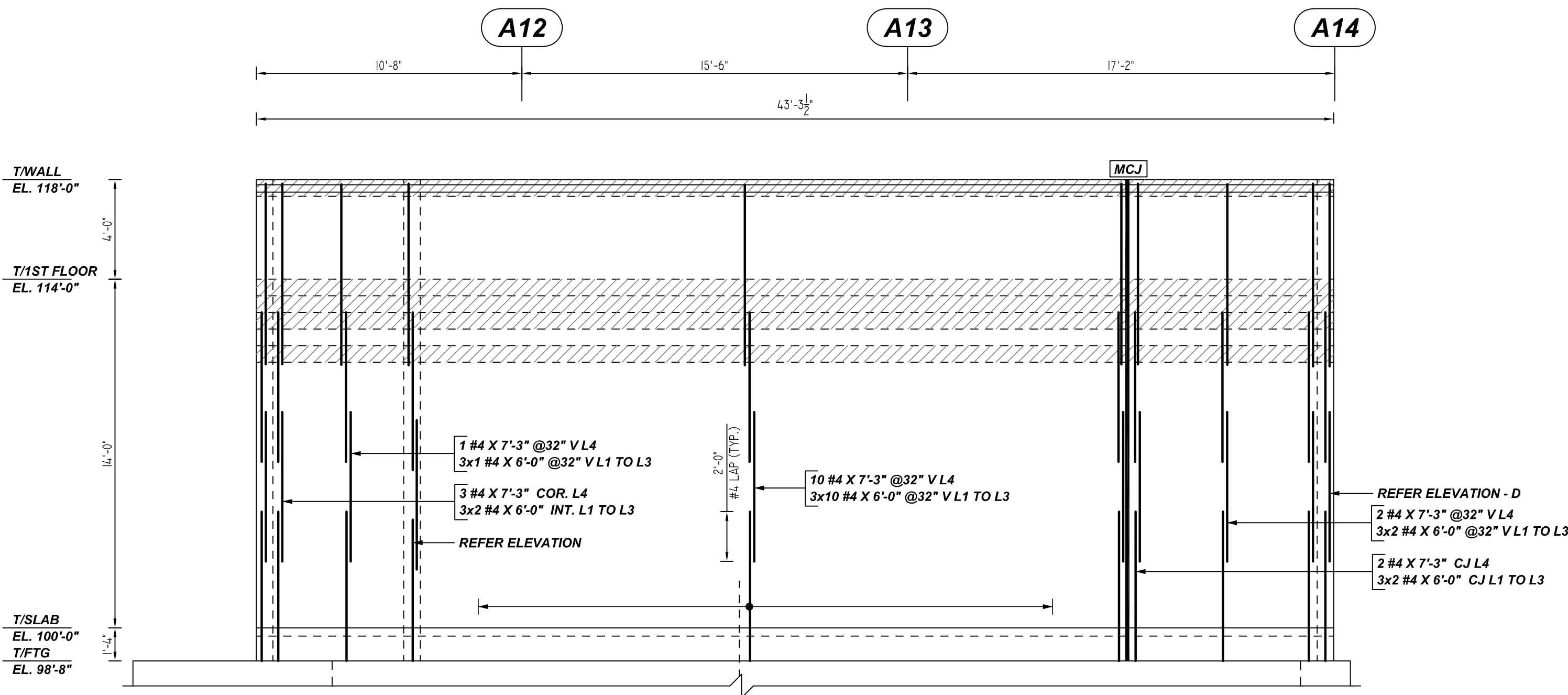

C ELEVATION
 REF: S-112, S-122, S-131 & S-401
 SCALE: 1/4" = 1'-0"
 A/E PLEASE VERIFY PROFILE & BAR ARRANGEMENT DETAILS (TYP.)

REFER ELEVATION - D
 2 #4 X 7'-3" @ 32" V L4
 3x2 #4 X 6'-0" @ 32" V L1 TO L3
 2 #4 X 7'-3" C J L4
 3x2 #4 X 6'-0" C J L1 TO L3

TYPICAL BAR CLEARANCE TABLE

CMU WALL	TOP: 2"
	SIDE: 2"

ALL BARS IN THIS DRAWING
 ASTM A615 GRADE 60
 BLACK UNCOATED

LAP SCHEDULE
 Per ACI 318 (12.2.2)

BAR#	LENGTHS
#3	48 x BAR DIA
#4	1'-0"
#5	1'-1"
#6	1'-8"
#7	3'-2"
#8	4'-3"
#9	-
#10	-
#11	-

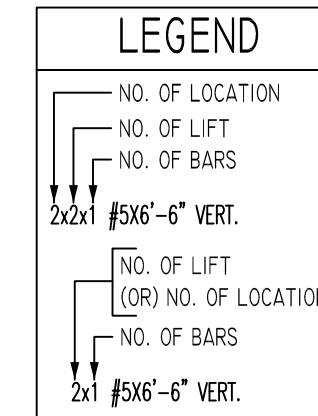

- PLACING PLAN NOTES**
1. THIS DRAWINGS FOR REBAR PLACEMENT ASSISTANCE ONLY, REFER TO STRUCTURAL DETAILS FOR CONTRACT REQUIREMENTS
 2. SECTIONS/DETAILS DIMENSIONS ON PLACING PLAN ARE FOR REFERENCE AND ARE TO BE USED IN CONJUNCTION WITH CONTRACT DRAWING FOR CRSI MANUAL OF STANDARD PRACTICE
 3. REINFORCING STEEL IS DETAILED PER CONTRACT DOCUMENTS ONLY AS SHOWN CODE COMPLIANCE REQUIREMENTS ARE THE RESPONSIBILITY OF ENGINEER AND/OR CONTRACTOR
 4. THE CONTRACTORS UNDERSTANDS THAT THE ENGINEER SHOULD ALWAYS VERIFY SHOP DRAWINGS IF TIME DOES NOT ALLOW FOR APPROVALS, TEXAS REBAR IS NOT HELD RESPONSIBLE FOR UNAPPROVED SHOP DRAWINGS USED IN PLACING CRSI MANUAL OF STANDARD PRACTICE THE CUSTOMER AND ENGINEER SHOULD REVIEW SHOP DRAWINGS PRIOR TO INSTALLATION TO VERIFY ACCURACY TO STRUCTURAL DRAWINGS.
 5. DIMENSIONS ELEVATIONS & DRAWINGS SCALES SHOWN ARE FOR REFERENCE ONLY CONTRACTOR TO PROVIDE LINES, GRADES & TEMPLATES REQUIRED FOR PLACEMENTS
 6. SECTIONS & DETAILS MAY NOT BE SHOWN ON ALL PLACING PLANS. KEEP STRUCTURAL DRAWINGS ON SITE FOR USE
 7. SOME LAP LENGTHS WILL BE ROUNDED UP IN DETAILING TO PROVIDE FOR 1" INCREMENTS FOR LAPS
 8. LAP OR EMBEDMENT LENGTHS SHOWN IN SPECIFIC DETAILS WILL SUPPRESS LAPS IN THE LAP SCHEDULE
 9. VERIFY PLACEMENT DRAWINGS TO LATEST ISSUE OF JOB RECORD DRAWING FOR POSSIBLE REVISIONS OR FIELD CHANGES
 10. TYPICAL NOTES & DETAILS ARE USED THROUGHOUT ENTIRE PROJECT & APPLY UNLESS NOTED OTHERWISE.

NO.	REVISION	DESCRIPTION	DATE	BY	CHECKED	DATE	BY	CHECKED	DATE	BY	CHECKED	DATE	BY	CHECKED

JOB NAME:	THE HUB
JOB NO:	22029
DETAILS OF:	BUILDING-1 CMU WALL REINFORCEMENT DETAILS
DATE:	04-21-22
DETAILER:	MET
DRWG:	M03
TEXAS REBAR, LLC 817-648-9229	

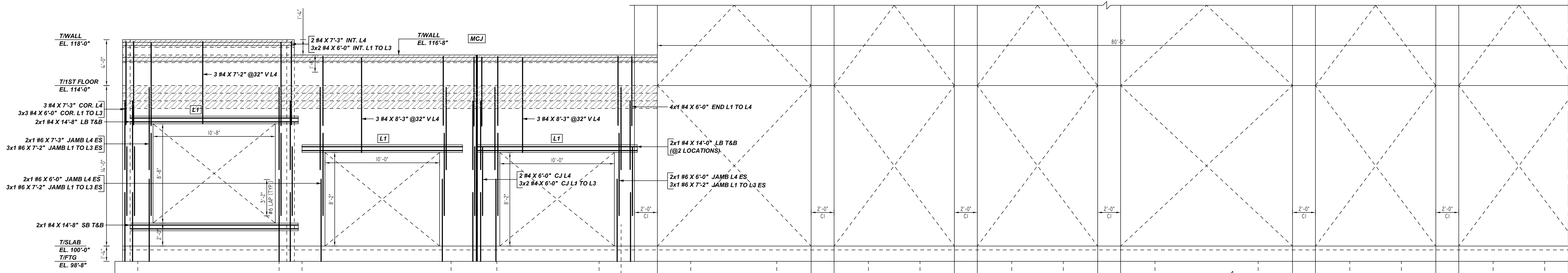
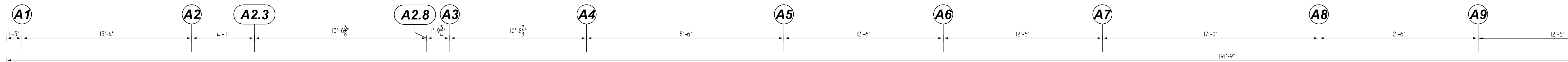

E ELEVATION
 REF: S-112, S-122, S-131 & S-401
 SCALE: 1/4" = 1'-0"
 A/E PLEASE VERIFY
 PROFILE & BAR ARRANGEMENT DETAILS (TYP.)

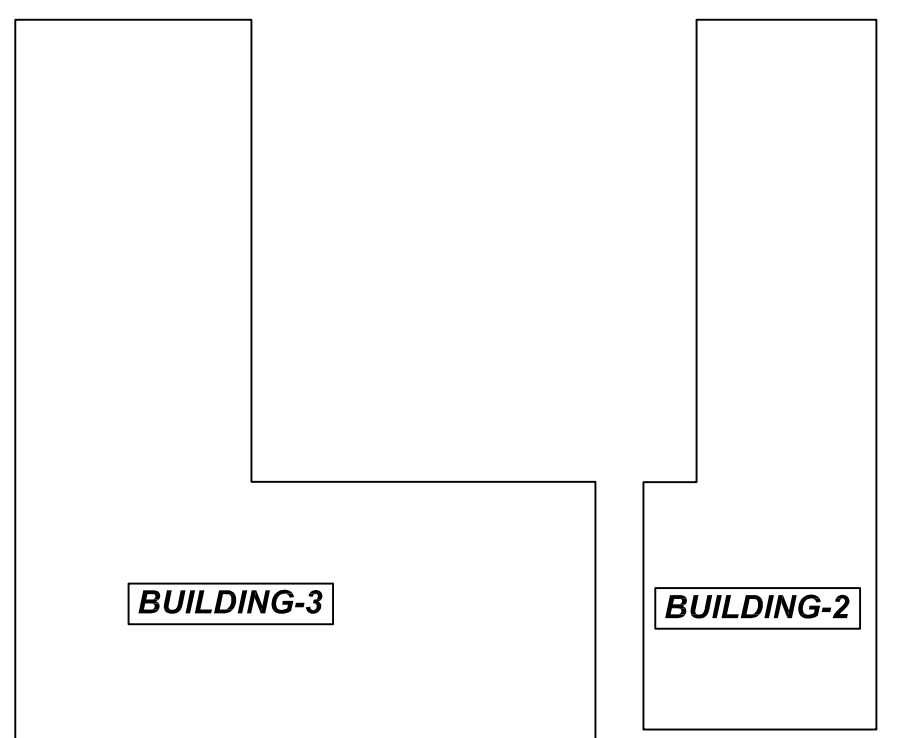
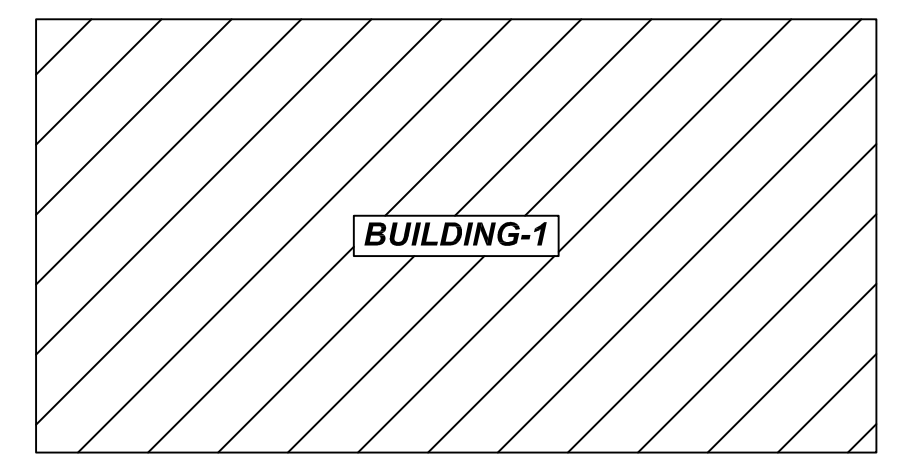

OVERALL KEY PLAN
 SCALE: NTS
 REF: S-111

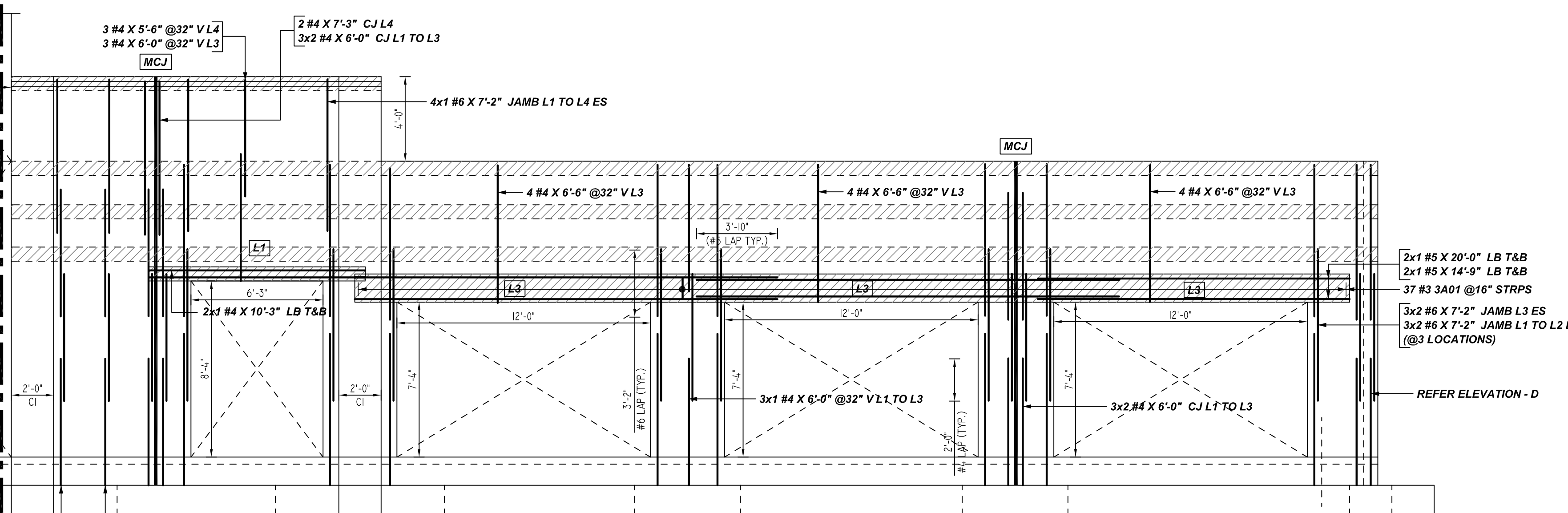
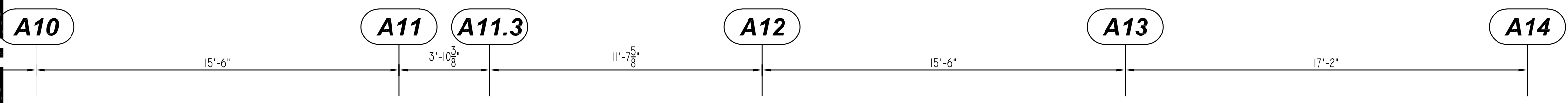

E ELEVATION
 REF: S-112, S-122, S-131 & S-401
 SCALE: 1/4" = 1'-0"

TYPICAL BAR CLEARANCE TABLE

CMU WALL
TOP: 2"
SIDE: 2"

ALL BARS IN THIS DRAWING
 ASTM A615 GRADE 60
 BLACK UNCOATED

LAP SCHEDULE

Per ACI 318 (12.2.2)

BAR#	LENGTHS
	48 x BAR DIA
#3	1'-0"
#4	1'-1"
#5	1'-8"
#6	3'-2"
#7	4'-3"
#8	-
#9	-
#10	-
#11	-

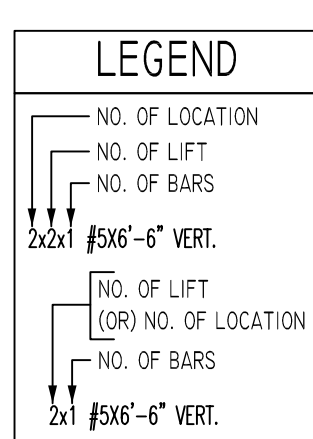

- PLACING PLAN NOTES**
- THIS DRAWINGS FOR REBAR PLACEMENT ASSISTANCE ONLY. REFER TO STRUCTURAL DETAILS FOR CONTRACT REQUIREMENTS.
 - SECTIONS/DETAILS/DIMENSIONS ON PLACING PLAN ARE FOR REFERENCE AND ARE TO BE USED IN CONJUNCTION WITH CONTRACT DRAWING FOR CRSI MANUAL OF STANDARD PRACTICE.
 - REINFORCING STEEL IS DETAILED PER CONTRACT DOCUMENTS ONLY AS SHOWN CODE COMPLIANCE REQUIREMENTS ARE THE RESPONSIBILITY OF ENGINEER AND/OR CONTRACTOR.
 - THE CONTRACTORS UNDERSTANDS THAT THE ENGINEER SHOULD ALWAYS VERIFY SHOP DRAWINGS IF TIME DOES NOT ALLOW FOR APPROVALS. TEXAS REBAR IS NOT HELD RESPONSIBLE FOR UNAPPROVED SHOP DRAWINGS USED IN PLACING CRSI MANUAL OF STANDARD PRACTICE. THE CUSTOMER AND ENGINEER SHOULD REVIEW SHOP DRAWINGS PRIOR TO INSTALLATION TO VERIFY ACCURACY TO STRUCTURAL DRAWINGS.
- PLACING PLAN NOTES**
- DIMENSIONS ELEVATIONS & DRAWINGS GRADES SHOWN ARE FOR REFERENCE ONLY. CONTRACTOR TO PROVIDE LINES, GRADES & TEMPLATES REQUIRED FOR PLACEMENTS.
 - SECTIONS & DETAILS MAY NOT BE SHOWN ON ALL PLACING PLANS. KEEP STRUCTURAL DRAWINGS ON SITE FOR USE.
 - SOME LAP LENGTHS WILL BE ROUNDED UP IN DETAILING TO PROVIDE FOR 1" INCREMENTS FOR LAPS.
 - LAP OR EMBEDMENT LENGTHS SHOWN IN SPECIFIC DETAILS WILL SUPPRESS LAPS IN THE LAP SCHEDULE.
 - VERIFY PLACEMENT DRAWINGS TO LATEST ISSUE OF JOB RECORD DRAWING FOR POSSIBLE REVISIONS OR FIELD CHANGES.
 - TYPICAL NOTES & DETAILS ARE USED THROUGHOUT ENTIRE PROJECT & APPLY UNLESS NOTED OTHERWISE.

NO.	DATE	DESCRIPTION	BY	CHECKED	DATE	JOB NAME:	JOB NO:		DATE:
							FOR APPROVAL	FOR REVISION	
1						THE HUB	22029		
DETAILS OF: BUILDING-1 CMU WALL REINFORCEMENT DETAILS							DATE:	04-21-22	
DETAILER: MET							DRWG:	M04	
TEXAS REBAR, LLC 817-648-9229									

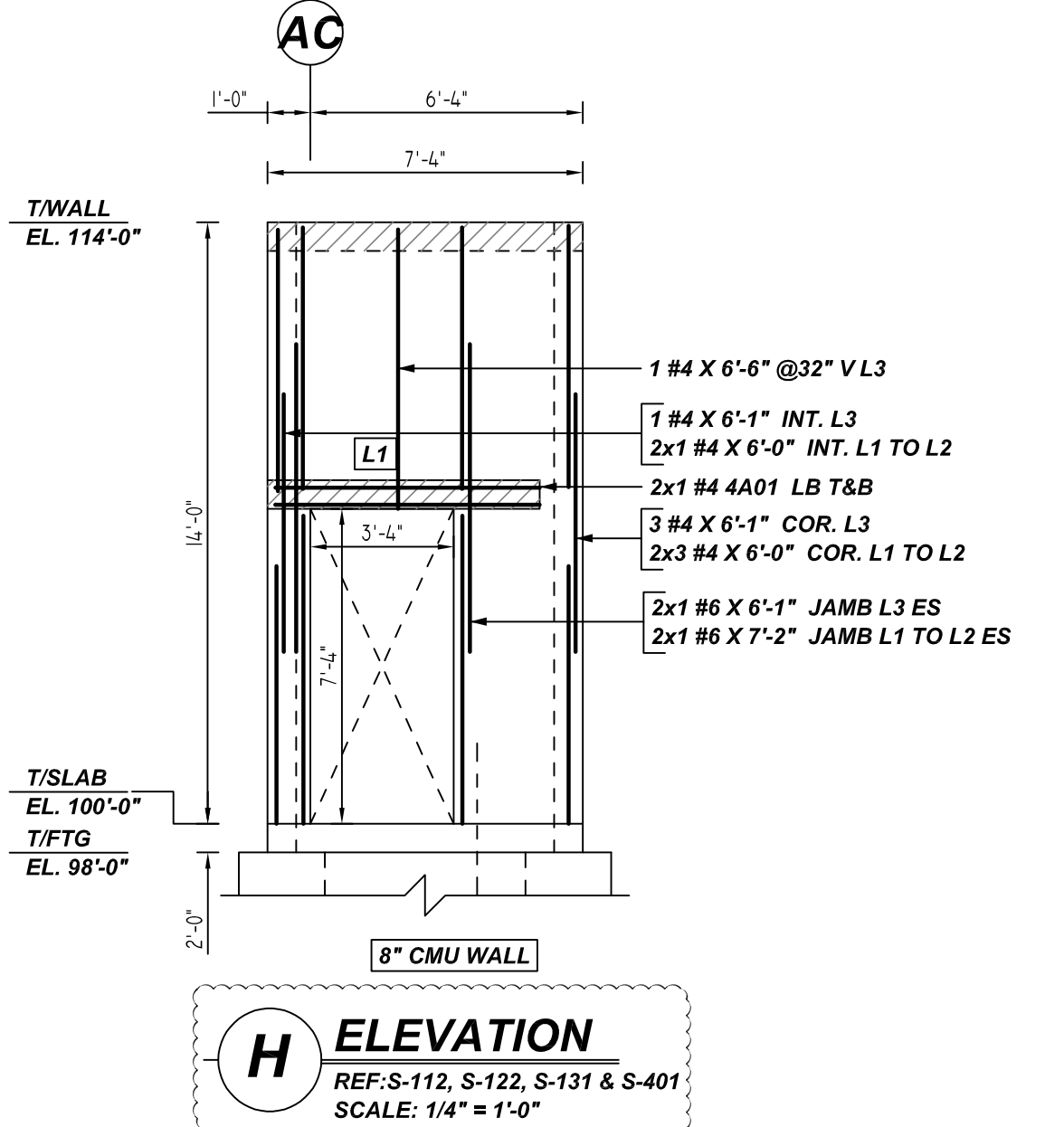
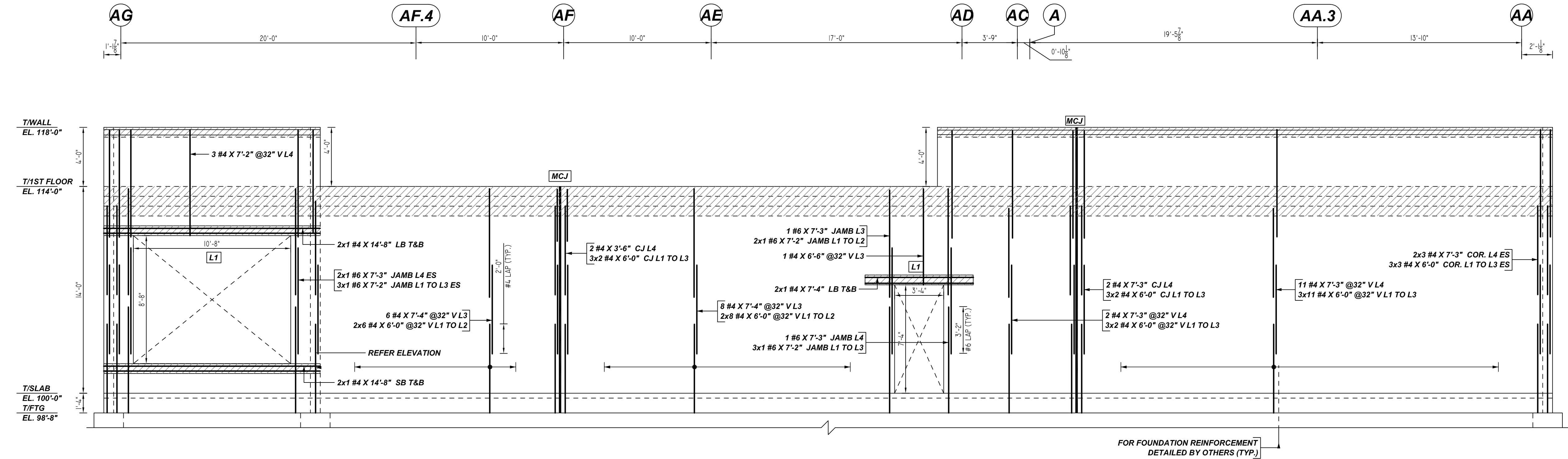

F ELEVATION

REF: S-112, S-122, S-131 & S-401

SCALE: 1/4" = 1'-0"

(A/E PLEASE VERIFY PROFILE & BAR ARRANGEMENT DETAILS (TYP.))

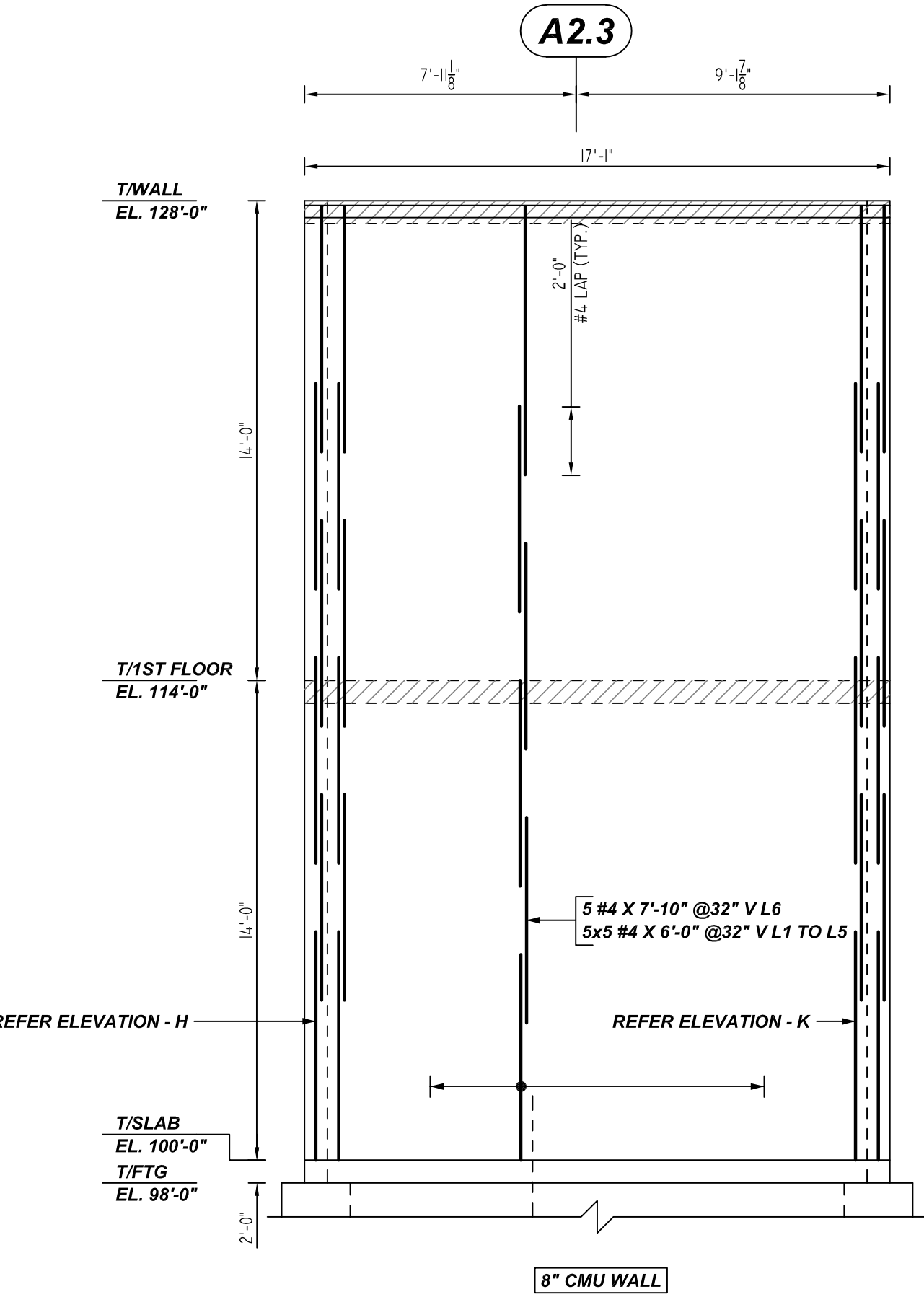

J ELEVATION

REF: S-112, S-122, S-131 & S-401

SCALE: 1/4" = 1'-0"

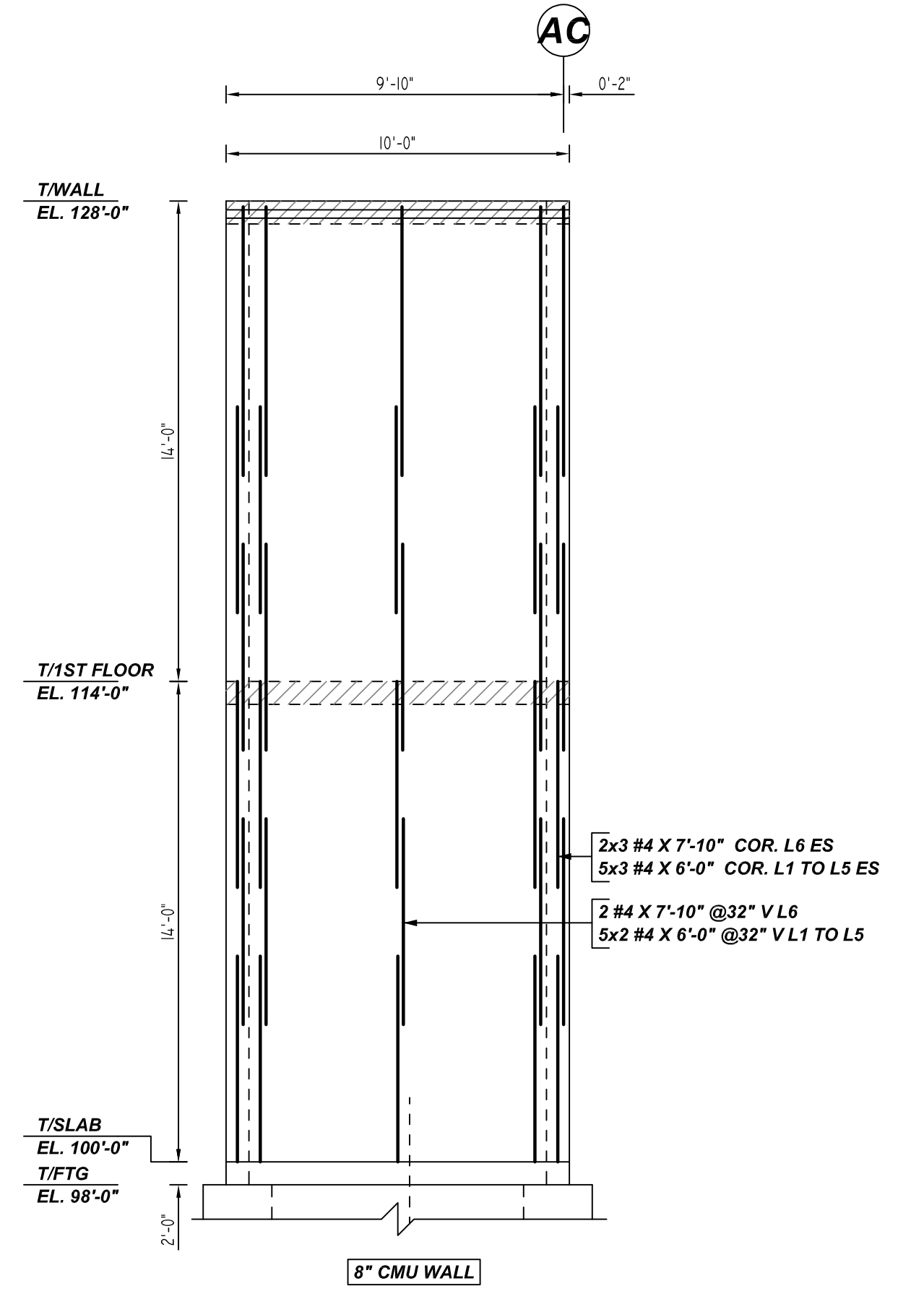

K ELEVATION

REF: S-112, S-122, S-131 & S-401

SCALE: 1/4" = 1'-0"

TYPICAL BAR CLEARANCE TABLE

CMU WALL	TOP: 2"	SIDE: 2"
----------	---------	----------

ALL BARS IN THIS DRAWING
ASTM A615 GRADE 60
BLACK UNCOATED

LAP SCHEDULE

Per ACI 318 (12.2.2)

BAR#	LENGTHS
#3	1'-0"
#4	1'-1"
#5	1'-8"
#6	3'-2"
#7	4'-3"
#8	-
#9	-
#10	-
#11	-

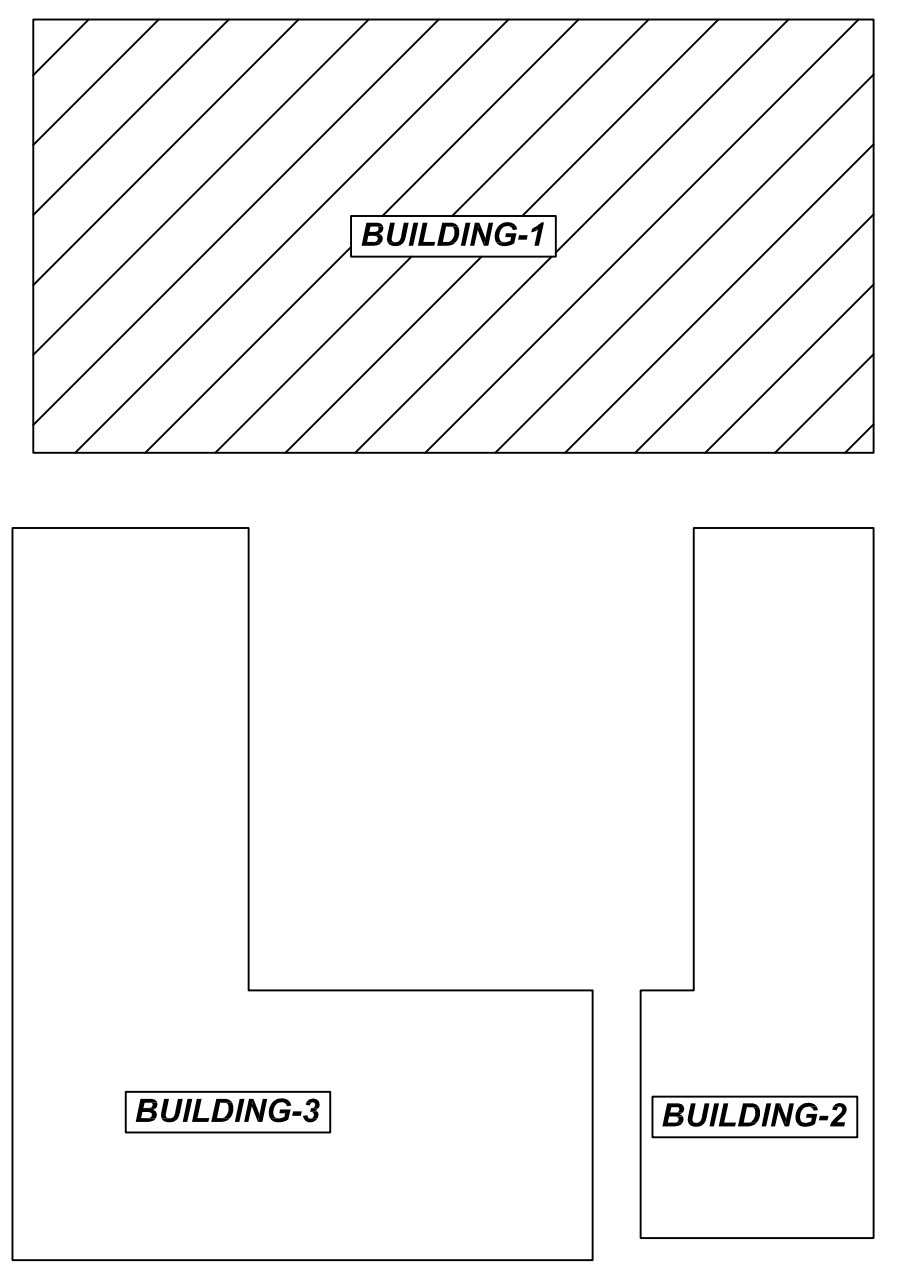
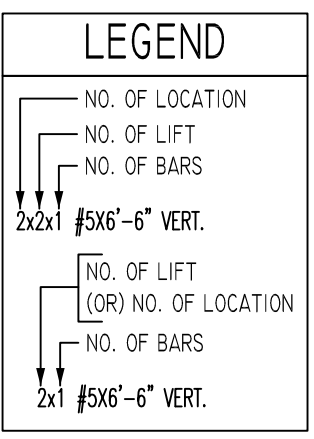

OVERALL KEY PLAN

SCALE: NTS

REF: S-111

- PLACING PLAN NOTES**
1. THIS DRAWINGS FOR REBAR PLACEMENT ASSISTANCE ONLY, REFER TO STRUCTURAL DETAILS FOR CONTRACT REQUIREMENTS
 2. SECTIONS/DETAILS/DIMENSIONS ON PLACING PLAN ARE FOR REFERENCE AND ARE TO BE USED IN CONJUNCTION WITH CONTRACT DRAWING FOR CRSI MANUAL OF STANDARD PRACTICE
 3. REINFORCING STEEL IS DETAILED PER CONTRACT DOCUMENTS ONLY AS SHOWN CODE COMPLIANCE REQUIREMENTS ARE THE RESPONSIBILITY OF ENGINEER AND/OR CONTRACTOR
 4. THE CONTRACTOR UNDERSTANDS THAT THE ENGINEER SHOULD ALWAYS VERIFY SHOP DRAWINGS IF TIME DOES NOT ALLOW FOR APPROVALS, TEXAS REBAR IS NOT HELD RESPONSIBLE FOR UNAPPROVED SHOP DRAWINGS USED IN PLACING CRSI MANUAL OF STANDARD PRACTICE THE CUSTOMER AND ENGINEER SHOULD REVIEW SHOP DRAWINGS PRIOR TO INSTALLATION TO VERIFY ACCURACY TO STRUCTURAL DRAWINGS.
- PLACING PLAN NOTES**
1. DIMENSIONS ELEVATIONS & DRAWINGS SCALES SHOWN ARE FOR REFERENCE ONLY CONTRACTOR TO PROVIDE LINES, GRADES & TEMPLATES REQUIRED FOR PLACEMENTS
 2. SECTIONS & DETAILS MAY NOT BE SHOWN ON ALL PLACING PLANS. KEEP STRUCTURAL DRAWINGS ON SITE FOR USE
 3. SOME LAP LENGTHS WILL BE ROUNDED UP IN DETAILING TO PROVIDE FOR 1" INCREMENTS FOR LAPS
 4. LAP OR EMBEDMENT LENGTHS SHOWN IN SPECIFIC DETAILS WILL SUPPRESS LAPS IN THE LAP SCHEDULE
 5. VERIFY PLACEMENT DRAWINGS TO LATEST ISSUE OF JOB RECORD DRAWING FOR POSSIBLE REVISIONS OR FIELD CHANGES
 6. TYPICAL NOTES & DETAILS ARE USED THROUGHOUT ENTIRE PROJECT & APPLY UNLESS NOTED OTHERWISE.

NO.	DATE	DESCRIPTION	BY	CHECKED	DATE

REVISION

NO. FOR APPROVAL

0

1

2

3

4

JOB NAME: THE HUB

JOB NO: 22029

DETAILS OF: BUILDING-1 CMU WALL REINFORCEMENT DETAILS

DATE: 04-21-22

DETAILER: MET

DRWG: M05

TEXAS REBAR, LLC 817-648-9229

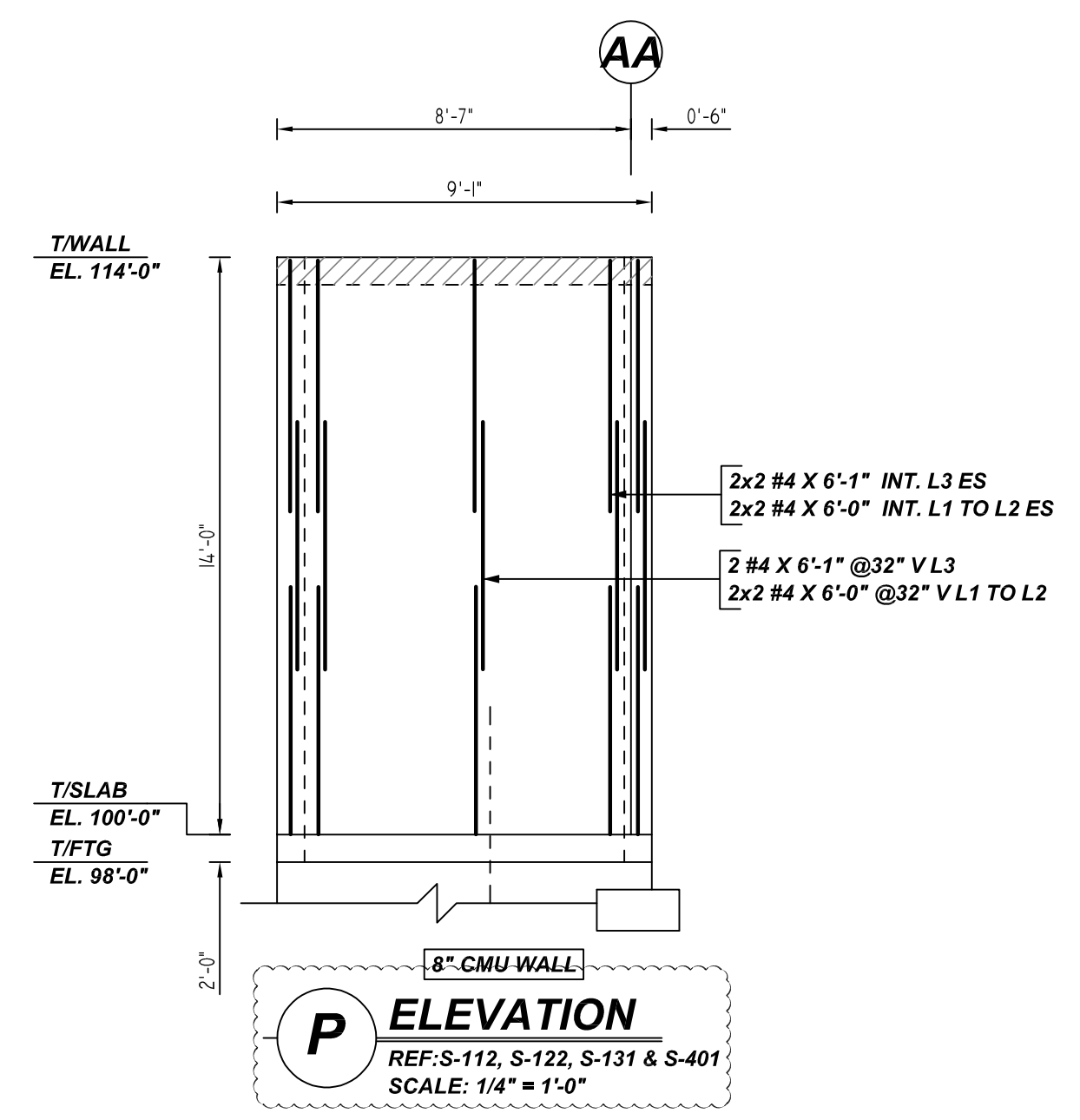
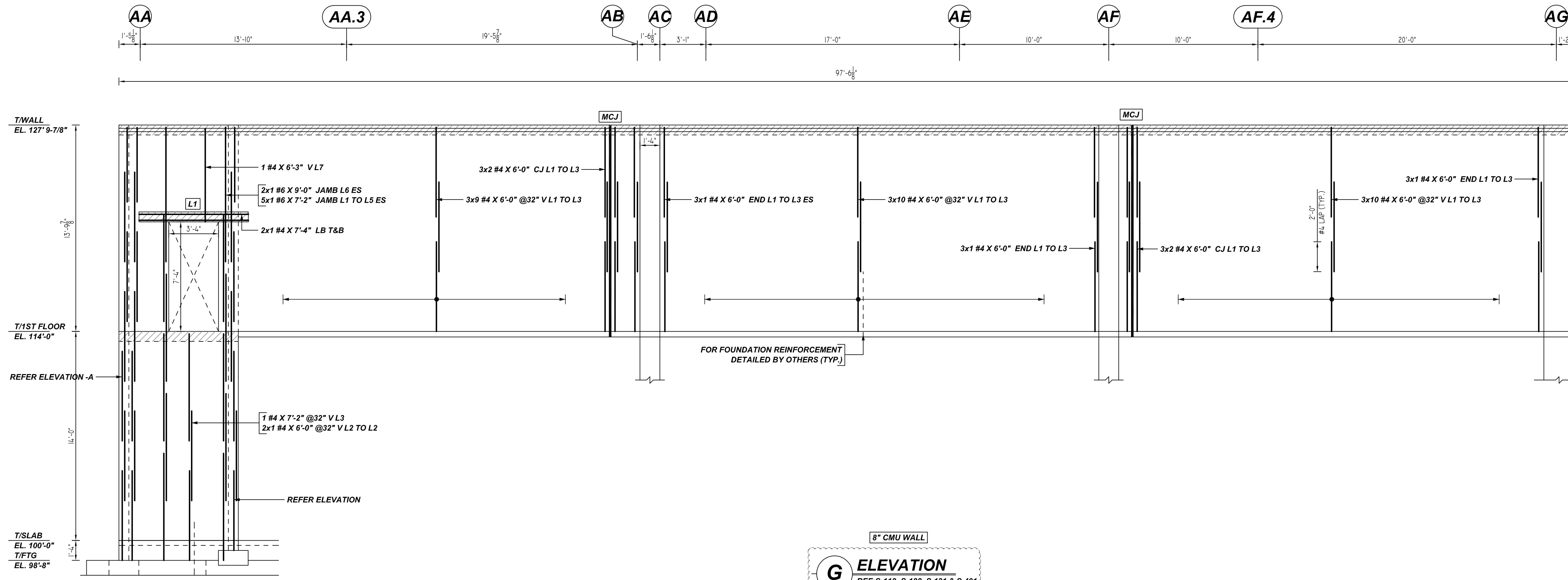

G ELEVATION
 REF: S-112, S-122, S-131 & S-401
 SCALE: 1/4" = 1'-0"

A/E PLEASE VERIFY
 PROFILE & BAR ARRANGEMENT DETAILS (TYP.)

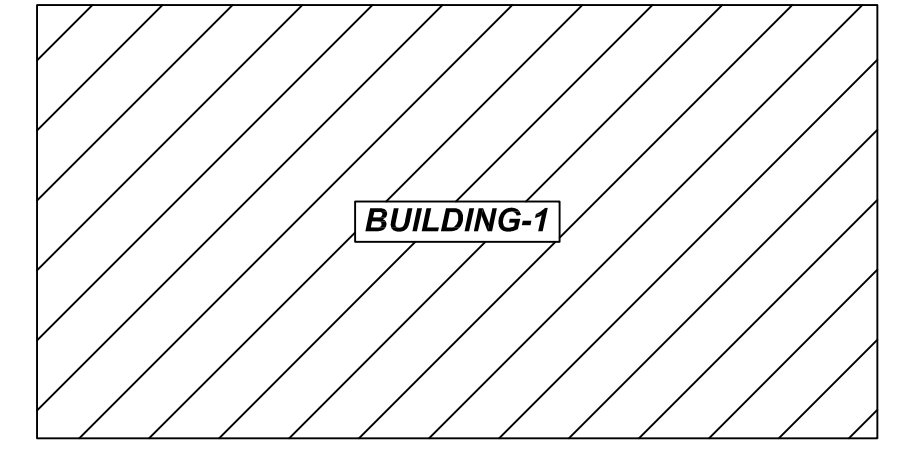

OVERALL KEY PLAN
 SCALE: NTS
 REF: S-111

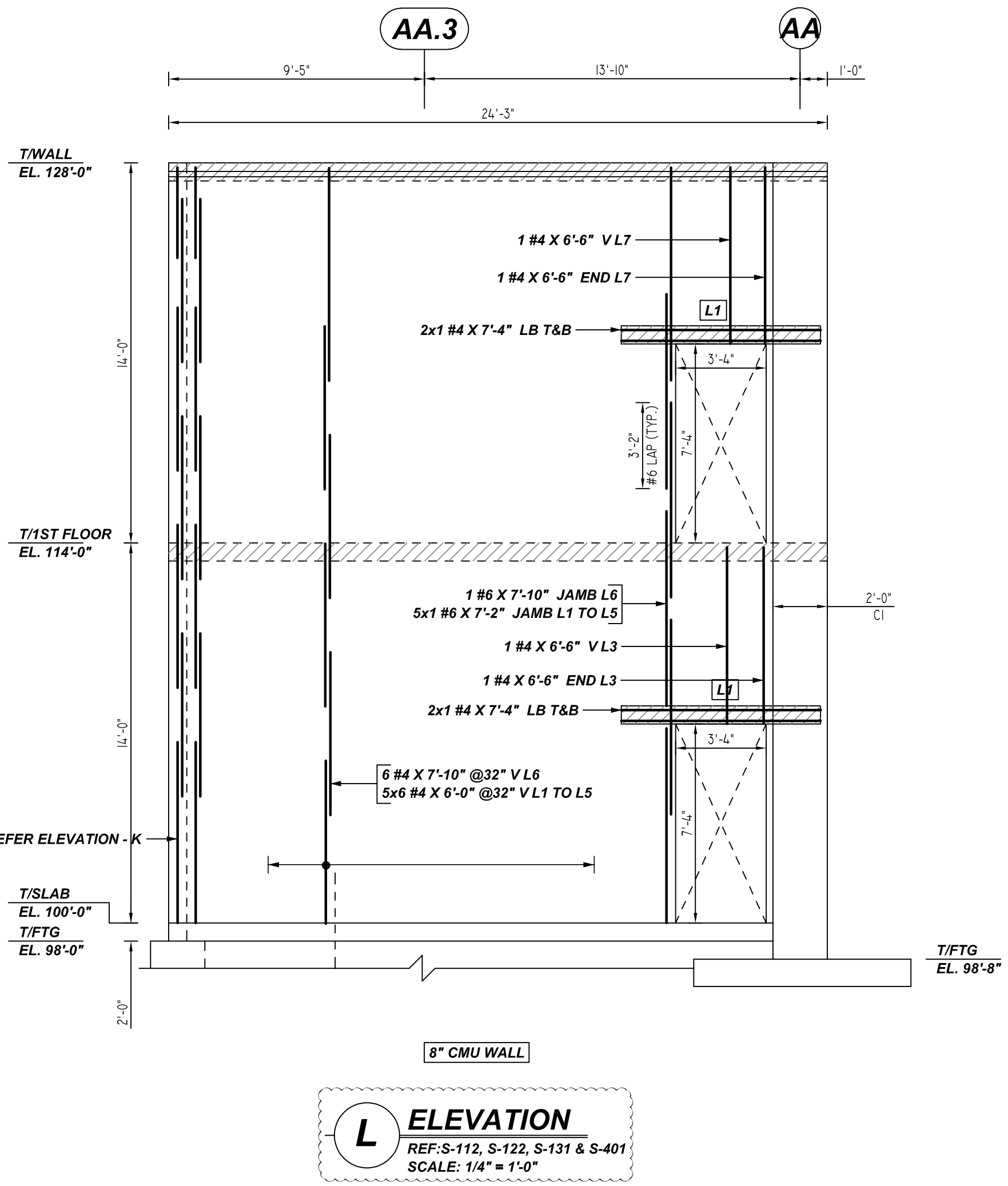

L ELEVATION
 REF: S-112, S-122, S-131 & S-401
 SCALE: 1/4" = 1'-0"

LAP SCHEDULE
 Per ACI:318 (12.2.2)

BAR#	LENGTHS	
	48 x BAR DIA	
#3	1'-0"	
#4	1'-1"	
#5	1'-8"	
#6	3'-2"	
#7	4'-3"	
#8	-	
#9	-	
#10	-	
#11	-	

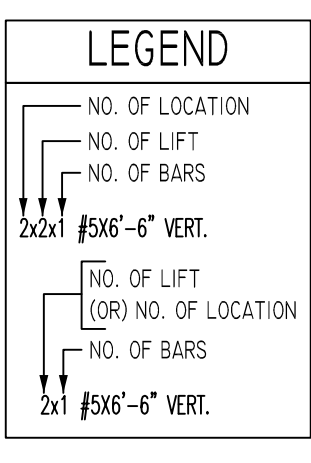

TYPICAL BAR CLEARANCE TABLE

CMU WALL	TOP: 2"
	SIDE: 2"

ALL BARS IN THIS DRAWING
 ASTM A615 GRADE 60
 BLACK UNCOATED

- PLACING PLAN NOTES**
- THIS DRAWINGS FOR REBAR PLACEMENT ASSISTANCE ONLY, REFER TO STRUCTURAL DETAILS FOR CONTRACT REQUIREMENTS
 - SECTIONS/DETAILS/DIMENSIONS ON PLACING PLAN ARE FOR REFERENCE AND ARE TO BE USED IN CONJUNCTION WITH CONTRACT DRAWING FOR CRSI MANUAL OF STANDARD PRACTICE
 - REINFORCING STEEL IS DETAILED PER CONTRACT DOCUMENTS ONLY AS SHOWN CODE COMPLIANCE REQUIREMENTS ARE THE RESPONSIBILITY OF ENGINEER AND/OR CONTRACTOR
 - THE CONTRACTORS UNDERSTANDS THAT THE ENGINEER SHOULD ALWAYS VERIFY SHOP DRAWINGS IF TIME DOES NOT ALLOW FOR APPROVALS, TEXAS REBAR IS NOT HELD RESPONSIBLE FOR UNAPPROVED SHOP DRAWINGS USED IN PLACING CRSI MANUAL OF STANDARD PRACTICE THE CUSTOMER AND ENGINEER SHOULD REVIEW SHOP DRAWINGS PRIOR TO INSTALLATION TO VERIFY ACCURACY TO STRUCTURAL DRAWINGS.
- PLACING PLAN NOTES**
- DIMENSIONS ELEVATIONS & DRAWINGS SCALES SHOWN ARE FOR REFERENCE ONLY CONTRACTOR TO PROVIDE LINES, GRADES & TEMPLATES REQUIRED FOR PLACEMENTS
 - SECTIONS & DETAILS MAY NOT BE SHOWN ON ALL PLACING PLANS. KEEP STRUCTURAL DRAWINGS ON SITE FOR USE
 - SOME LAP LENGTHS WILL BE ROUNDED UP IN DETAILING TO PROVIDE FOR 1" INCREMENTS FOR LAPS.
 - LAP OR EMBEDMENT LENGTHS SHOWN IN SPECIFIC DETAILS WILL SUPPRESS LAPS IN THE LAP SCHEDULE
 - VERIFY PLACEMENT DRAWINGS TO LATEST ISSUE OF JOB RECORD DRAWING FOR POSSIBLE REVISIONS OR FIELD CHANGES.
 - TYPICAL NOTES & DETAILS ARE USED THROUGHOUT ENTIRE PROJECT & APPLY UNLESS NOTED OTHERWISE.

NO.	DATE	DESCRIPTION	BY	CHECKED	APPROVED	JOB NAME:	JOB NO:	DETAILS OF:	DATE:	DETAILER:	DRWG:
						THE HUB	22029	BUILDING-1 CMU WALL REINFORCEMENT DETAILS	04-21-22	MET	M06
TEXAS REBAR, LLC 817-648-9229											

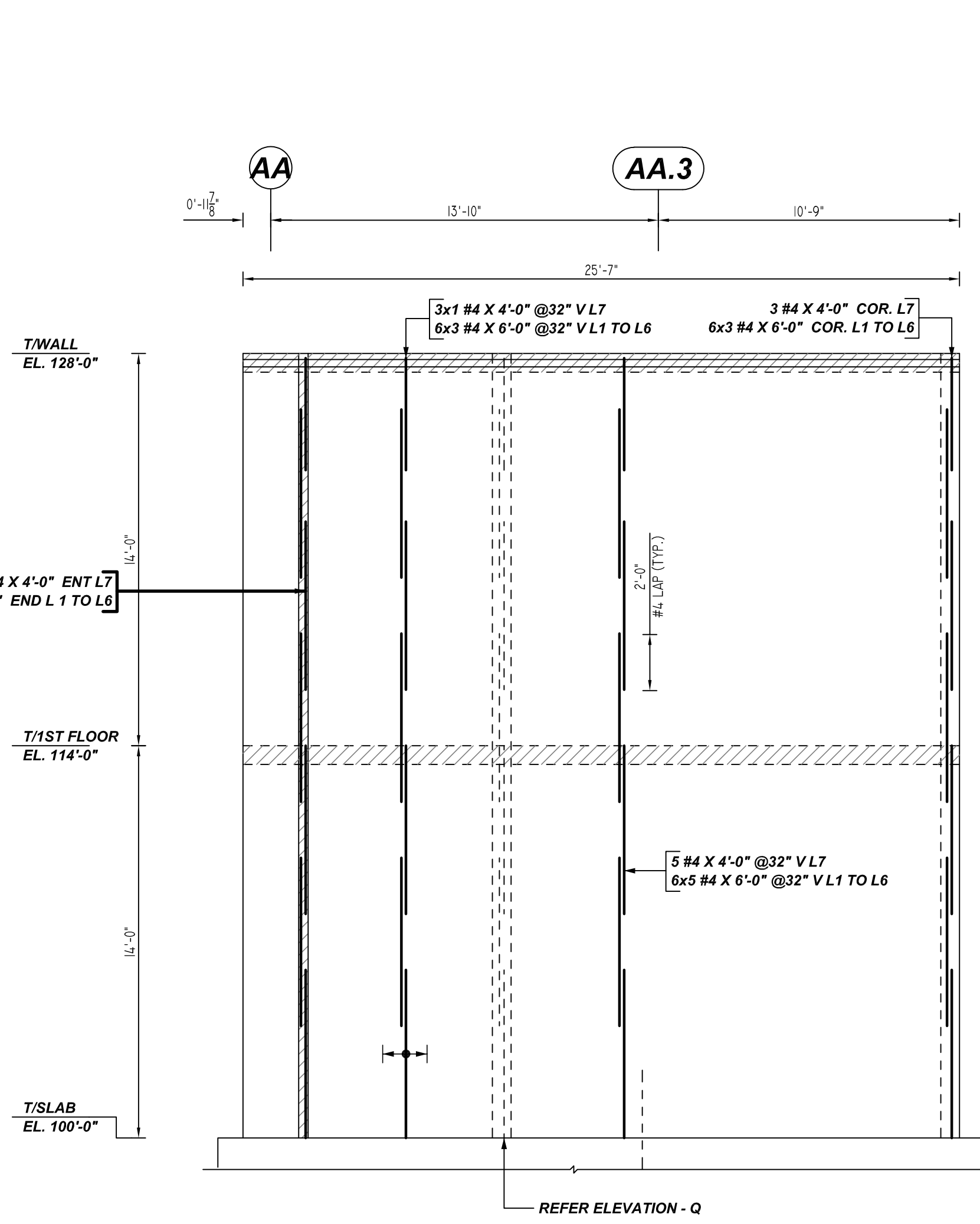

M ELEVATION
 REF: S-112, S-122, S-131 & S-401
 SCALE: 1/4" = 1'-0"
 A/E PLEASE VERIFY PROFILE & BAR ARRANGEMENT DETAILS (TYP.)

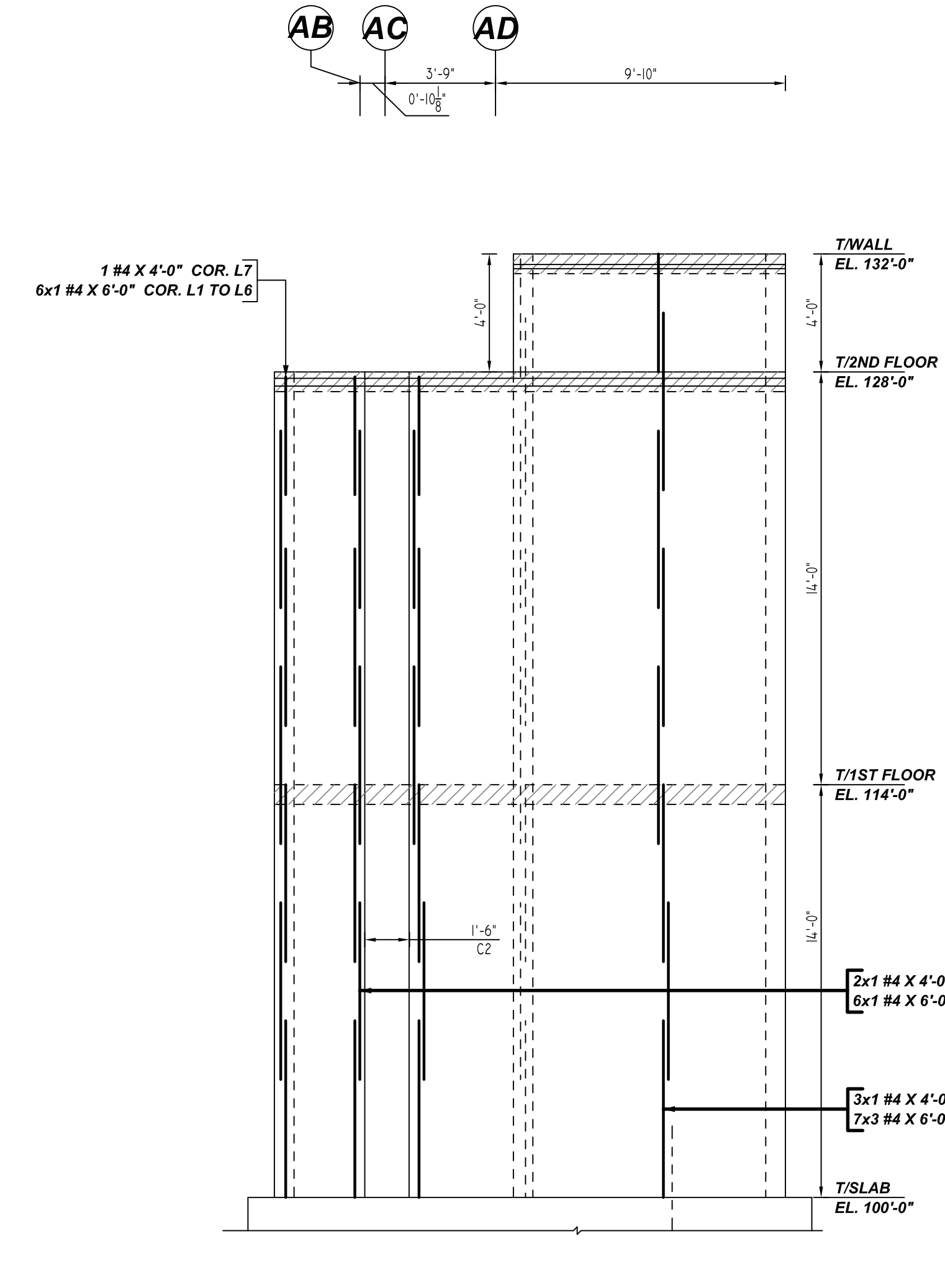

N ELEVATION
 REF: S-112, S-122, S-131 & S-401
 SCALE: 1/4" = 1'-0"

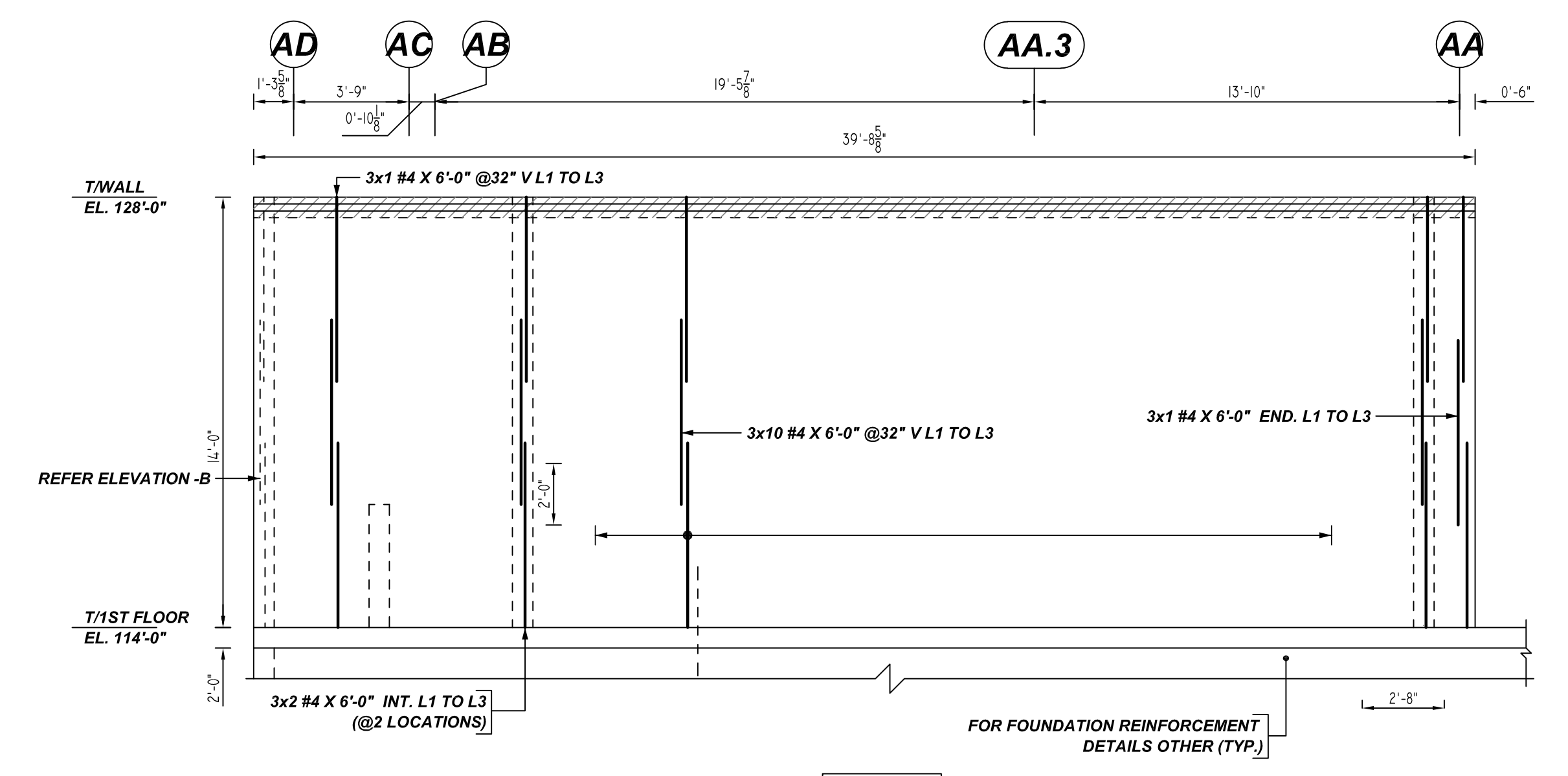

R ELEVATION
 REF: S-112, S-122, S-131 & S-401
 SCALE: 1/4" = 1'-0"

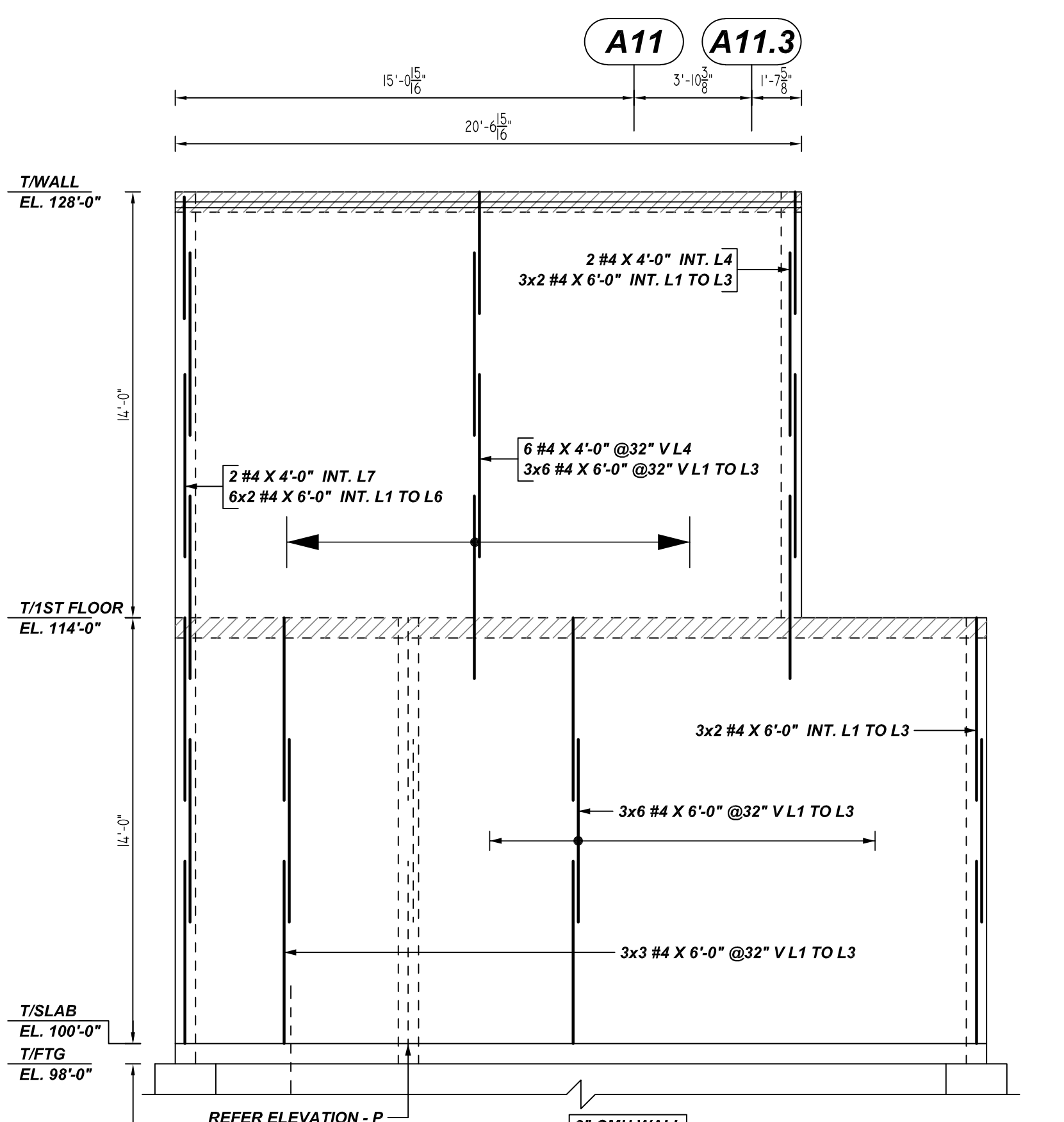

Q ELEVATION
 REF: S-112, S-122, S-131 & S-401
 SCALE: 1/4" = 1'-0"

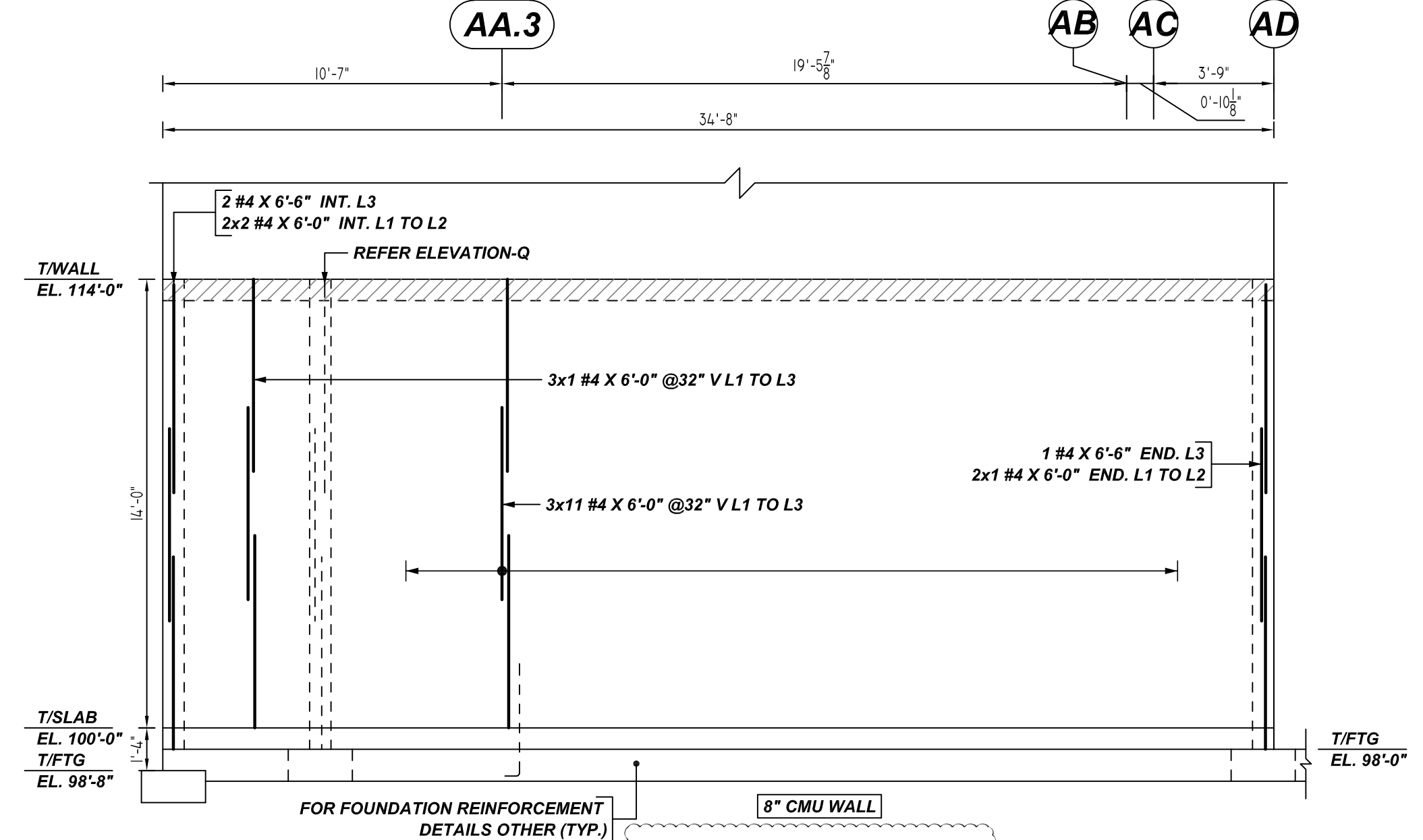

S ELEVATION
 REF: S-112, S-122, S-131 & S-401
 SCALE: 1/4" = 1'-0"

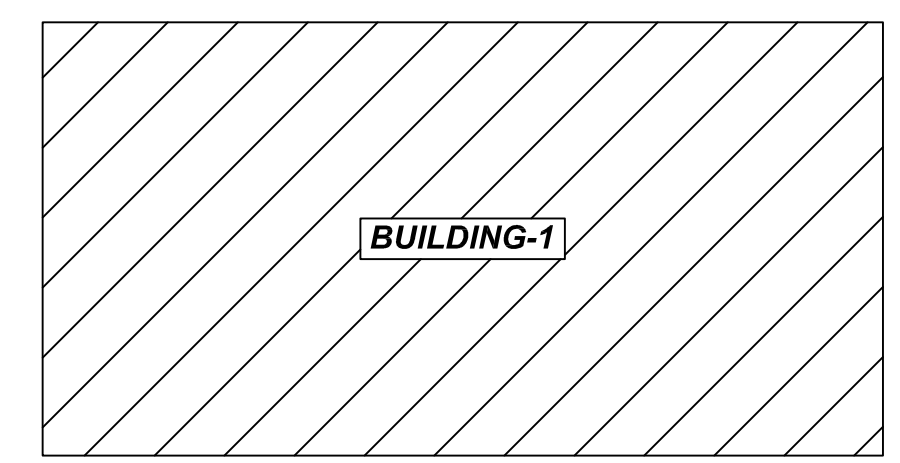

OVERALL KEY PLAN
 SCALE: NTS
 REF: S-111

- PLACING PLAN NOTES**
1. THIS DRAWINGS FOR REBAR PLACEMENT ASSISTANCE ONLY, REFER TO STRUCTURAL DETAILS FOR CONTRACT REQUIREMENTS
 2. SECTIONS (DETAILS) DIMENSIONS ON PLACING PLAN ARE FOR REFERENCE AND ARE TO BE USED IN CONJUNCTION WITH CONTRACT DRAWING FOR CRSI MANUAL OF STANDARD PRACTICE
 3. REINFORCING STEEL IS DETAILED PER CONTRACT DOCUMENTS ONLY AS SHOWN CODE COMPLIANCE REQUIREMENTS ARE THE RESPONSIBILITY OF ENGINEER AND/OR CONTRACTOR
 4. THE CONTRACTORS UNDERSTANDS THAT THE ENGINEER SHOULD ALWAYS VERIFY SHOP DRAWINGS IF TIME DOES NOT ALLOW FOR APPROVALS, TEXAS REBAR IS NOT HELD RESPONSIBLE FOR UNAPPROVED SHOP DRAWINGS USED IN PLACING CRSI MANUAL OF STANDARD PRACTICE THE CUSTOMER AND ENGINEER SHOULD REVIEW SHOP DRAWINGS PRIOR TO INSTALLATION TO VERIFY ACCURACY TO STRUCTURAL DRAWINGS.
- PLACING PLAN NOTES**
1. DIMENSIONS ELEVATIONS & DRAWINGS SCALES SHOWN ARE FOR REFERENCE ONLY CONTRACTOR TO PROVIDE LINES, GRADES & TEMPLATES REQUIRED FOR PLACEMENTS
 2. SECTIONS & DETAILS MAY NOT BE SHOWN ON ALL PLACING PLANS. KEEP STRUCTURAL DRAWINGS ON SITE FOR USE
 3. SOME LAP LENGTHS WILL BE ROUNDED UP IN DETAILING TO PROVIDE FOR 1" INCREMENTS FOR LAPS
 4. LAP OR EMBEDMENT LENGTHS SHOWN IN SPECIFIC DETAILS WILL SUPPRESS LAPS IN THE LAP SCHEDULE
 5. VERIFY PLACEMENT DRAWINGS TO LATEST ISSUE OF JOB RECORD DRAWING FOR POSSIBLE REVISIONS OR FIELD CHANGES
 6. TYPICAL NOTES & DETAILS ARE USED THROUGHOUT ENTIRE PROJECT & APPLY UNLESS NOTED OTHERWISE.

TYPICAL BAR CLEARANCE TABLE

CMU WALL	TOP: 2"	SIDE: 2"
----------	---------	----------

ALL BARS IN THIS DRAWING
 ASTM A615 GRADE 60
 BLACK UNCOATED

LAP SCHEDULE
 Per ACI:318 (12.2.2)

BAR#	48 x BAR DIA	LENGTHS
#3	1'-0"	
#4	1'-1"	
#5	1'-8"	
#6	3'-2"	
#7	4'-3"	
#8	-	
#9	-	
#10	-	
#11	-	

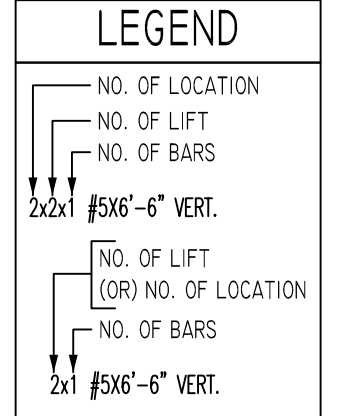

REVISION

NO.	DATE	DESCRIPTION	BY	CHECKED

JOB NAME: THE HUB
 JOB NO: 22029
 DETAILS OF: BUILDING-1 CMU WALL REINFORCEMENT DETAILS
 DATE: 04-21-22
 DETAILER: MET
 DRWG: M07
 TEXAS REBAR, LLC 817-648-9229

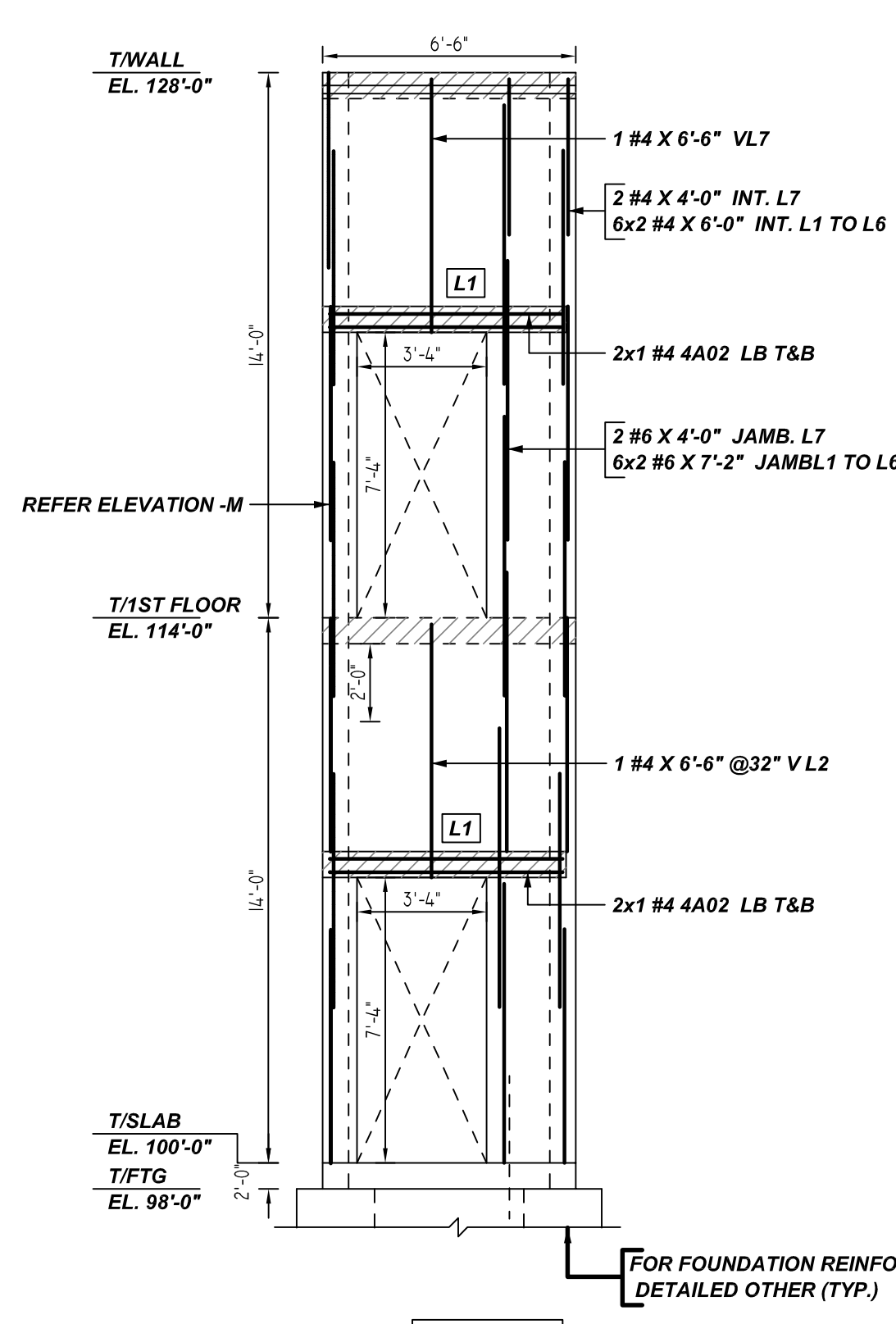

T ELEVATION
REF: S-112, S-122, S-131 & S-401
SCALE: 1/4" = 1'-0"

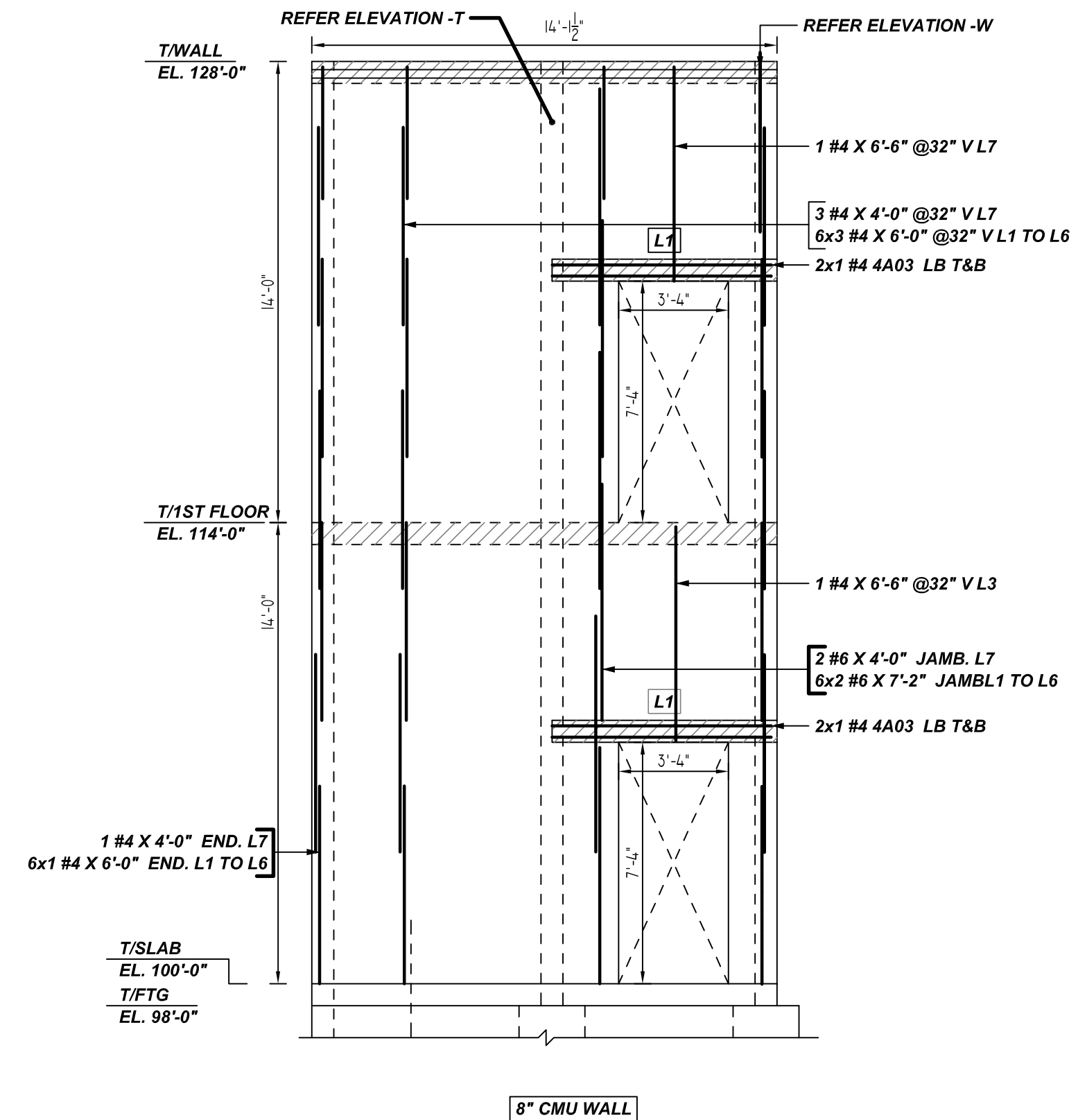

U ELEVATION
REF: S-112, S-122, S-131 & S-401
SCALE: 1/4" = 1'-0"

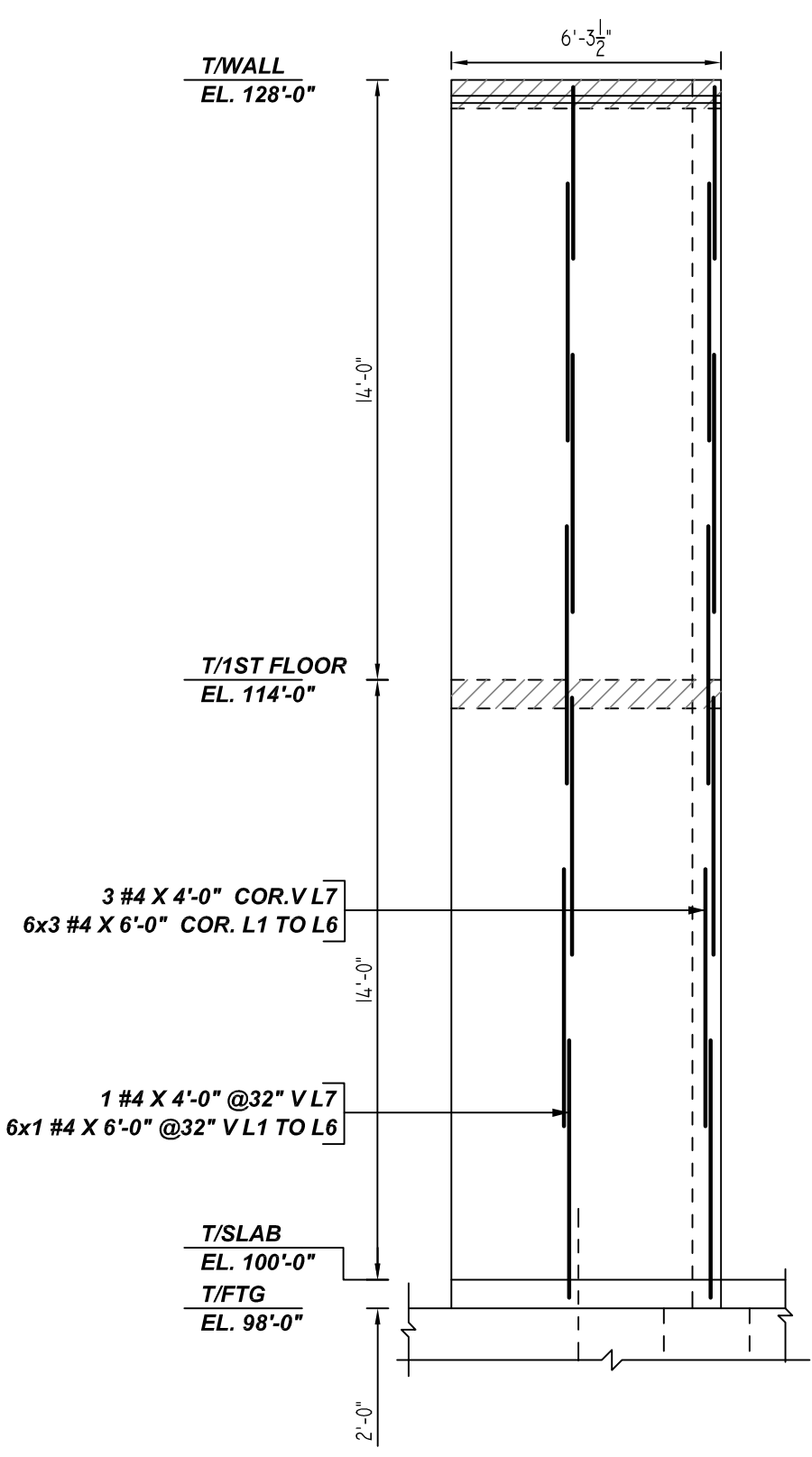

V ELEVATION
REF: S-112, S-122, S-131 & S-401
SCALE: 1/4" = 1'-0"

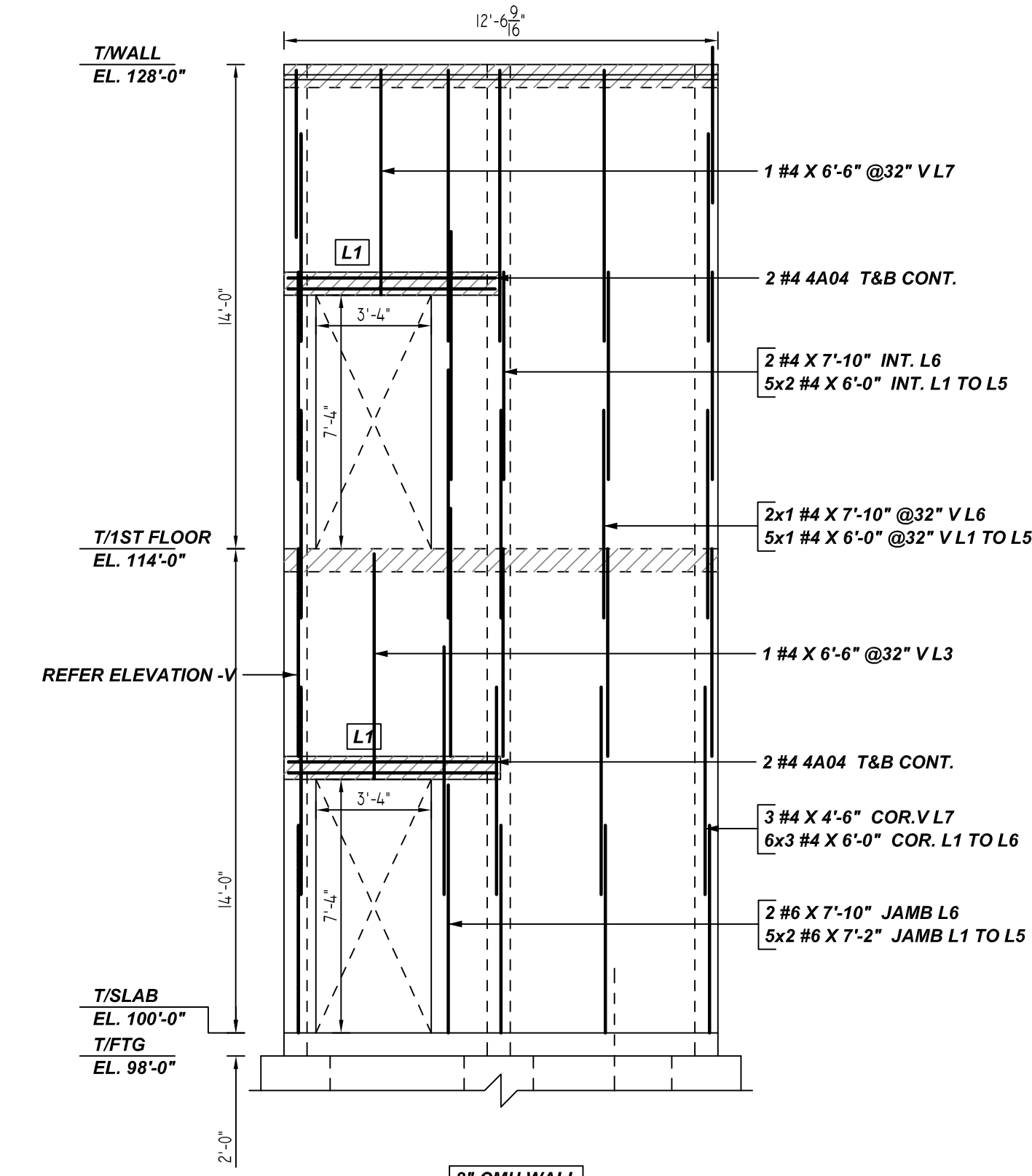

W ELEVATION
REF: S-112, S-122, S-131 & S-401
SCALE: 1/4" = 1'-0"

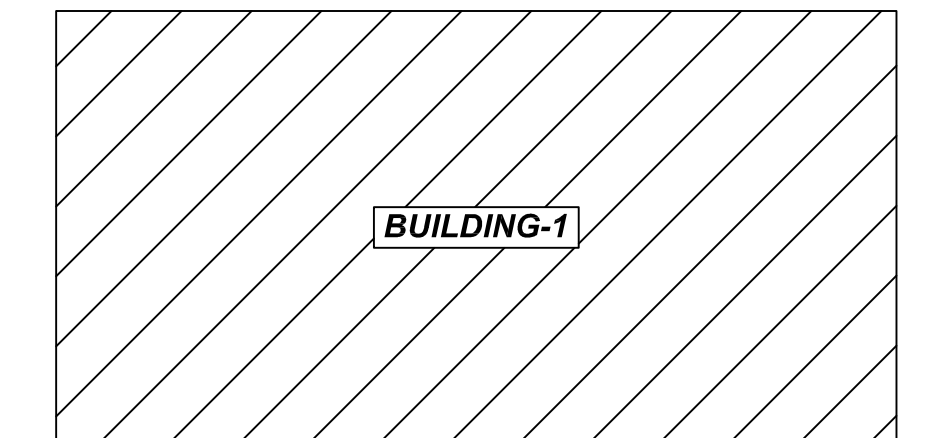

OVERALL KEY PLAN
SCALE: NTS
REF: S-111

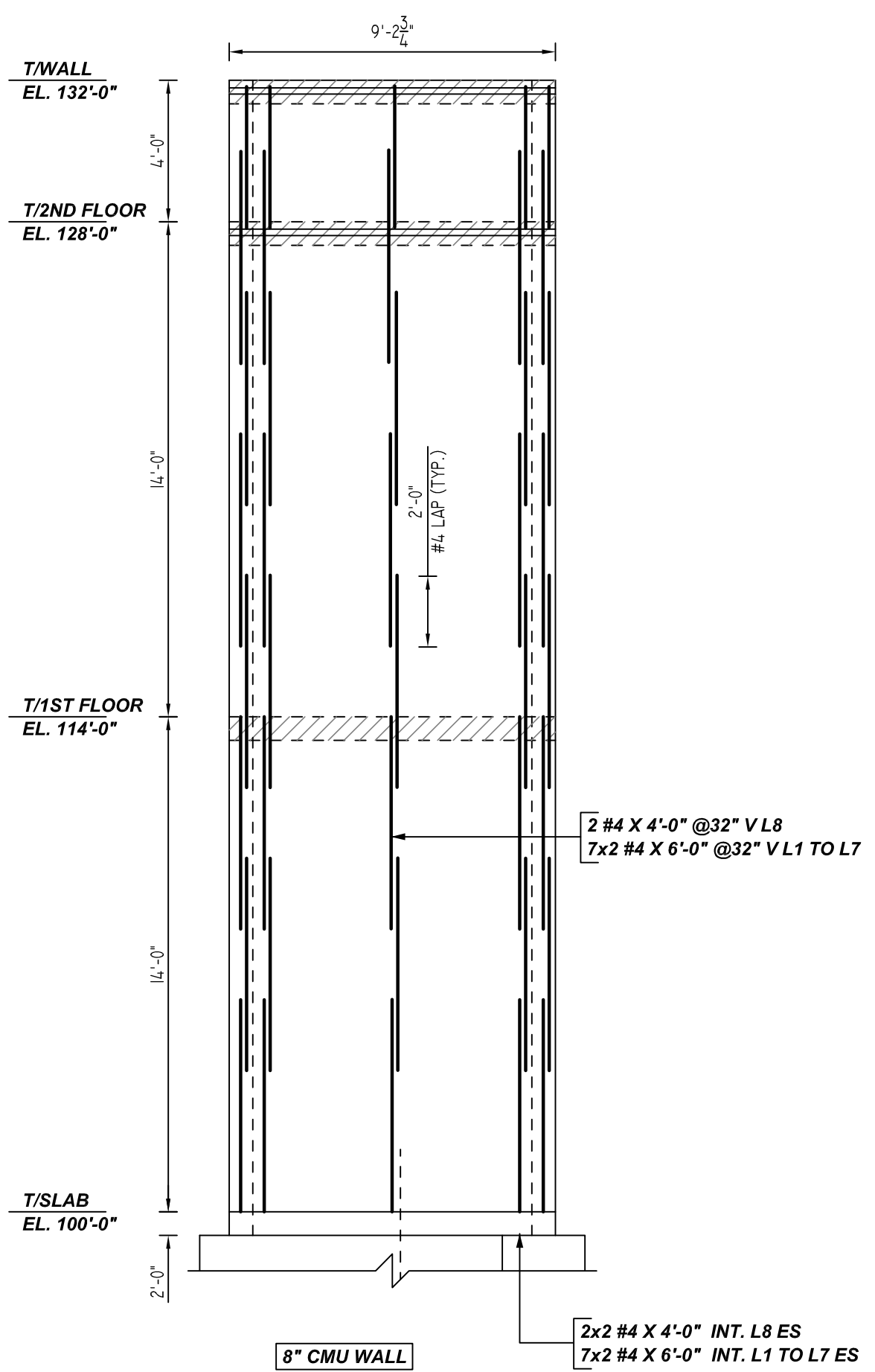

X ELEVATION
REF: S-112, S-122, S-131 & S-401
SCALE: 1/4" = 1'-0"

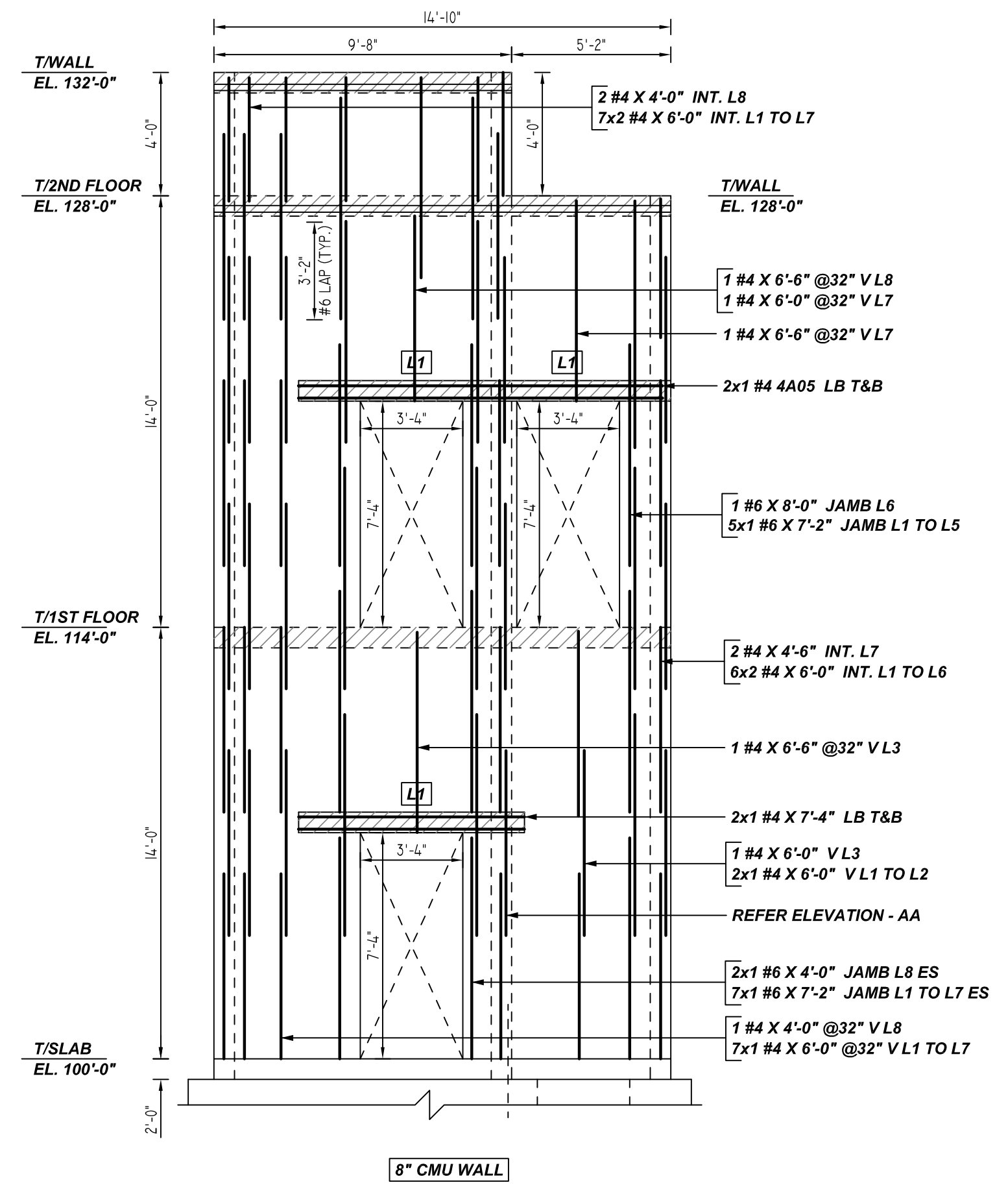

Y ELEVATION
REF: S-112, S-122, S-131 & S-401
SCALE: 1/4" = 1'-0"

TYPICAL BAR CLEARANCE TABLE

CMU WALL	TOP: 2"
	SIDE: 2"

ALL BARS IN THIS DRAWING
ASTM A615 GRADE 60
BLACK UNCOATED

LAP SCHEDULE
Per ACI:318 (12.2.2)

BAR#	LENGTHS
#3	48 x BAR DIA
#4	1'-0"
#5	1'-1"
#6	1'-8"
#7	3'-2"
#8	4'-3"
#9	-
#10	-
#11	-

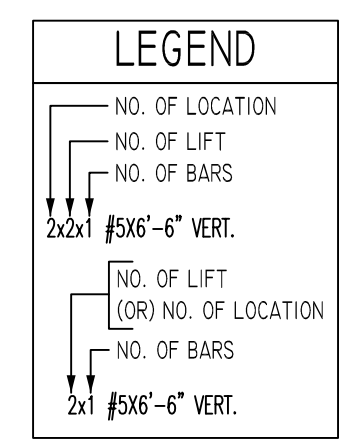

- PLACING PLAN NOTES**
1. THIS DRAWINGS FOR REBAR PLACEMENT ASSISTANCE ONLY, REFER TO STRUCTURAL DETAILS FOR CONTRACT REQUIREMENTS
 2. SECTIONS/DETAILS/DIMENSIONS ON PLACING PLAN ARE FOR REFERENCE AND ARE TO BE USED IN CONJUNCTION WITH CONTRACT DRAWING FOR CRSI MANUAL OF STANDARD PRACTICE
 3. REINFORCING STEEL IS DETAILED PER CONTRACT DOCUMENTS ONLY AS SHOWN CODE COMPLIANCE REQUIREMENTS ARE THE RESPONSIBILITY OF ENGINEER AND/OR CONTRACTOR
 4. THE CONTRACTORS UNDERSTANDS THAT THE ENGINEER SHOULD ALWAYS VERIFY SHOP DRAWINGS IF TIME DOES NOT ALLOW FOR APPROVALS, TEXAS REBAR IS NOT HELD RESPONSIBLE FOR UNAPPROVED SHOP DRAWINGS USED IN PLACING CRSI MANUAL OF STANDARD PRACTICE THE CUSTOMER AND ENGINEER SHOULD REVIEW SHOP DRAWINGS PRIOR TO INSTALLATION TO VERIFY ACCURACY TO STRUCTURAL DRAWINGS.
- PLACING PLAN NOTES**
1. DIMENSIONS ELEVATIONS & DRAWINGS SCALES SHOWN ARE FOR REFERENCE ONLY CONTRACTOR TO PROVIDE LINES, GRADES & TEMPLATES REQUIRED FOR PLACEMENTS
 2. SECTIONS & DETAILS MAY NOT BE SHOWN ON ALL PLACING PLANS. KEEP STRUCTURAL DRAWINGS ON SITE FOR USE
 3. SOME LAP LENGTHS WILL BE ROUNDED UP IN DETAILING TO PROVIDE FOR 1" INCREMENTS FOR LAPS
 4. LAP OR EMBEDMENT LENGTHS SHOWN IN SPECIFIC DETAILS WILL SUPPRESS LAPS IN THE LAP SCHEDULE
 5. VERIFY PLACEMENT DRAWINGS TO LATEST ISSUE OF JOB RECORD DRAWING FOR POSSIBLE REVISIONS OR FIELD CHANGES
 6. TYPICAL NOTES & DETAILS ARE USED THROUGHOUT ENTIRE PROJECT & APPLY UNLESS NOTED OTHERWISE.

NO.	DATE	DESCRIPTION	BY	CHECKED	APPROVED

JOB NAME:	THE HUB
JOB NO:	22029
DETAILS OF:	BUILDING-1 CMU WALL REINFORCEMENT DETAILS
DATE:	04-21-22
DETAILER:	MET
DRWG:	M08
TEXAS REBAR, LLC 817-648-9229	

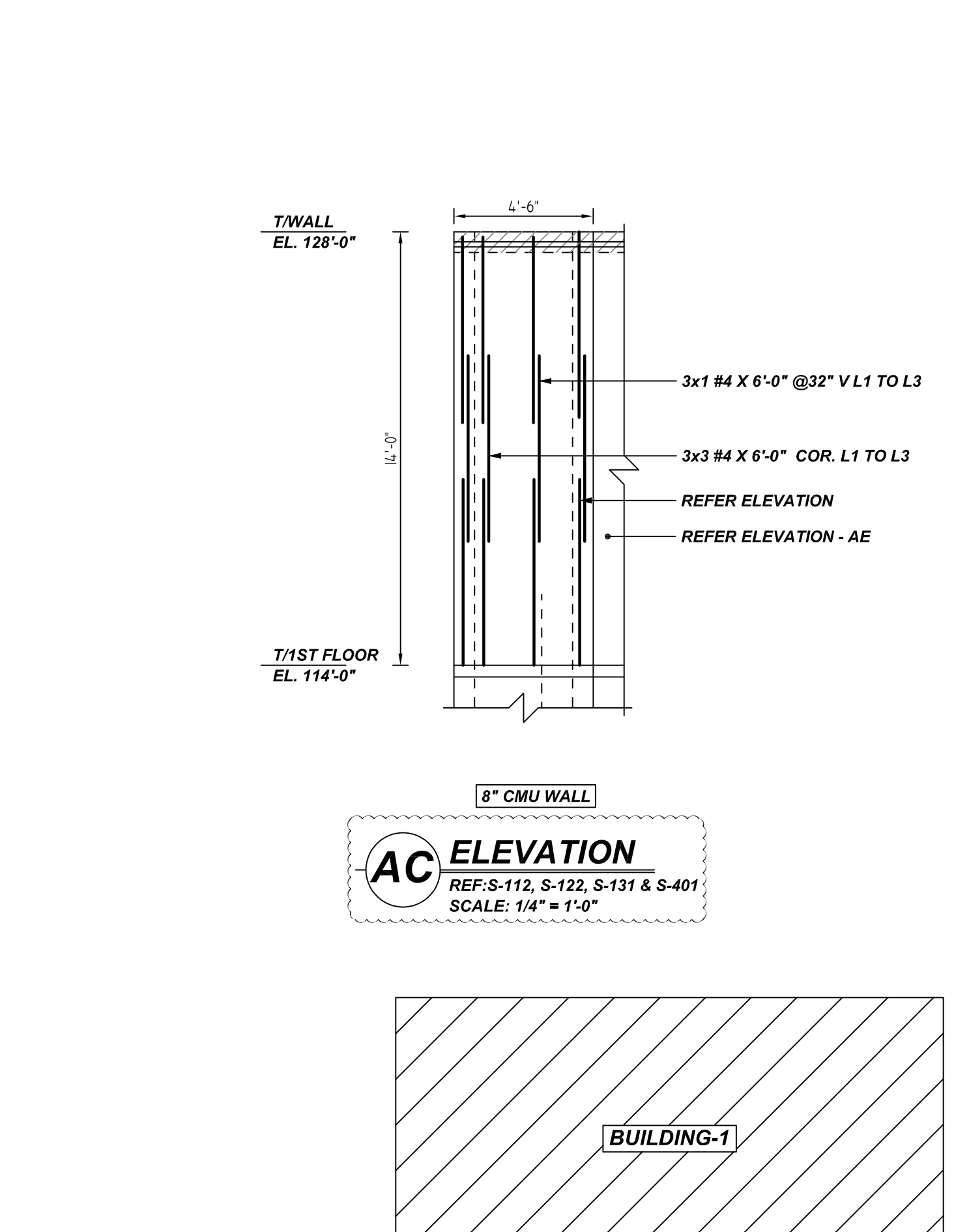
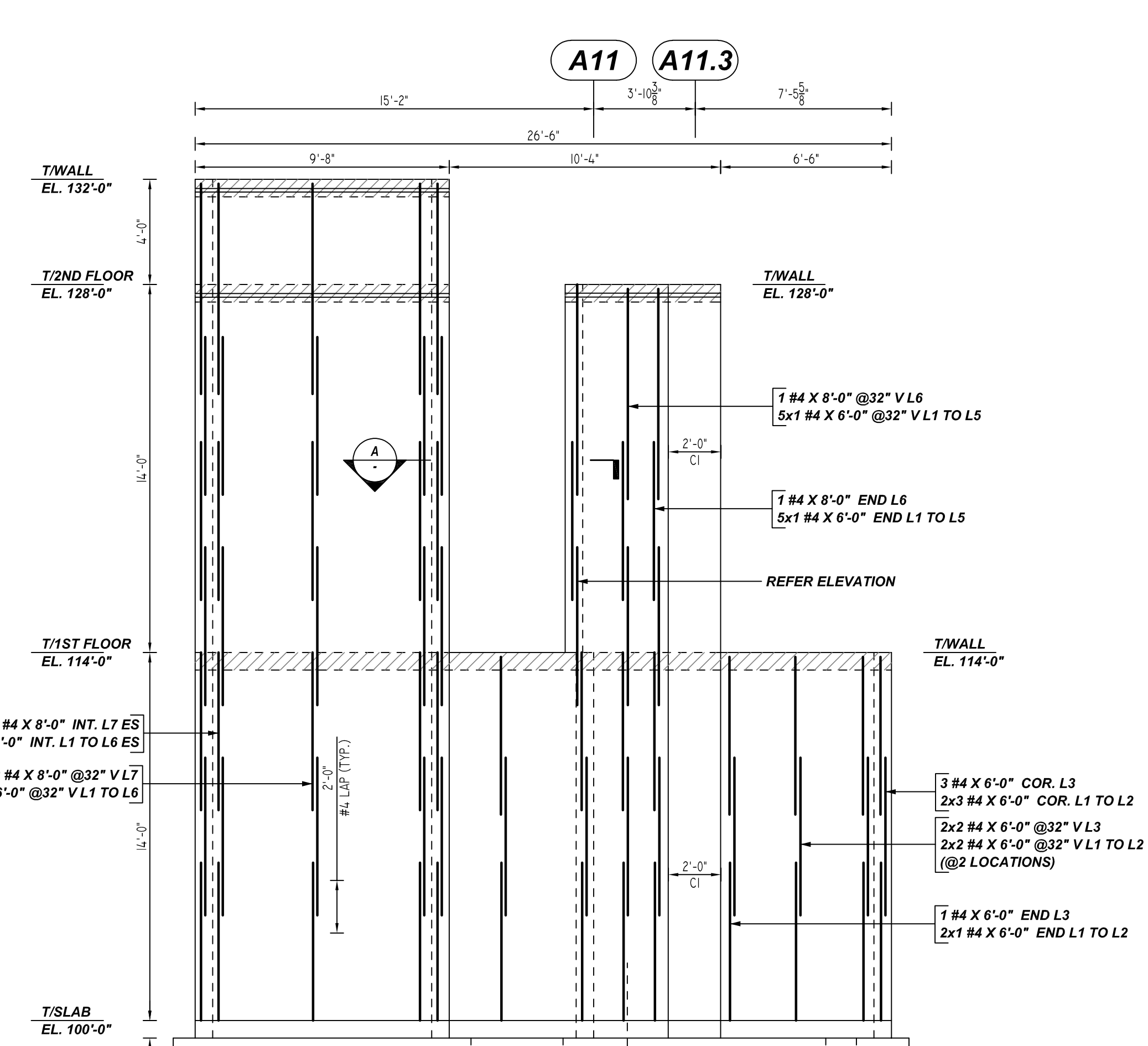
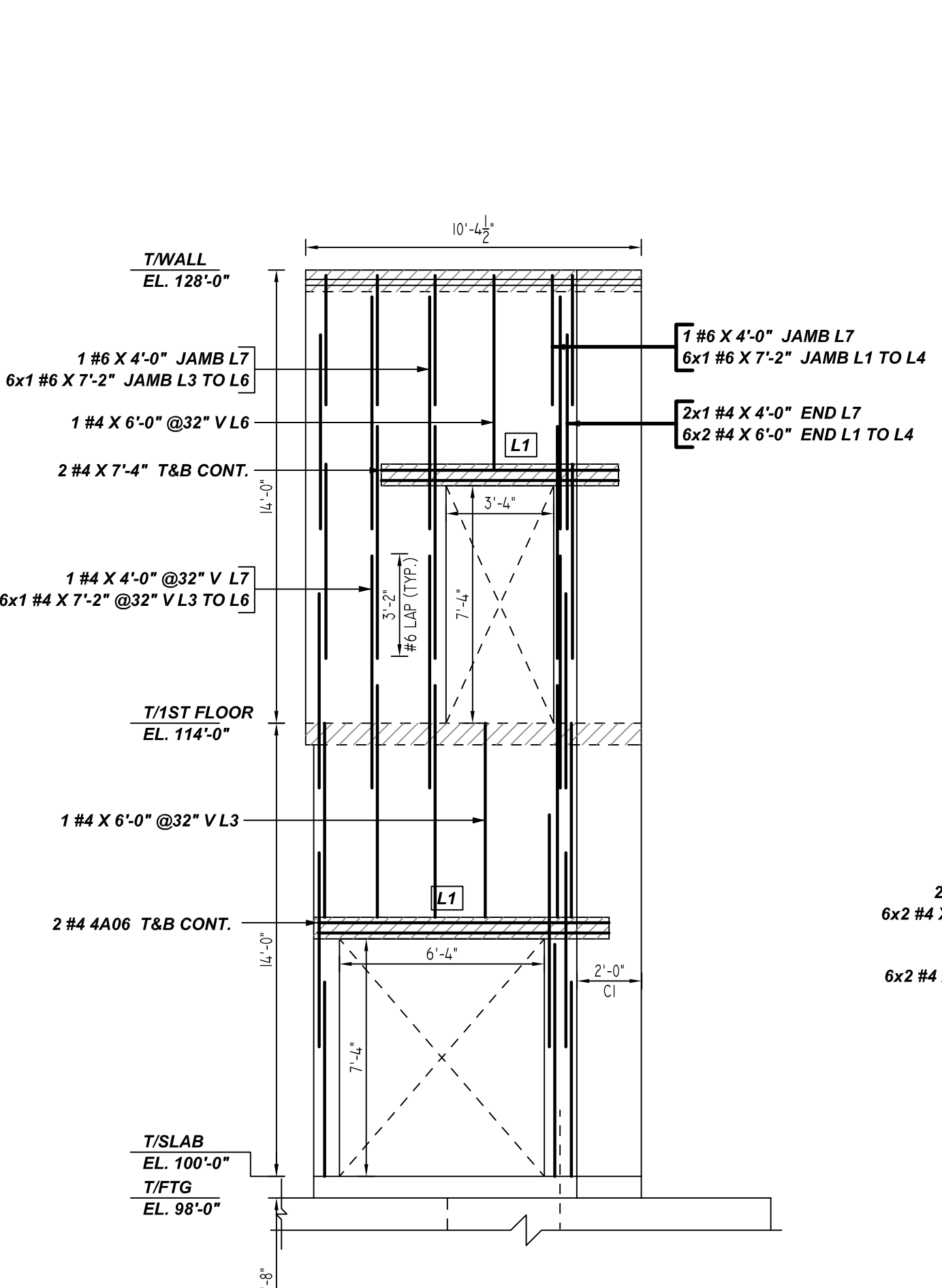
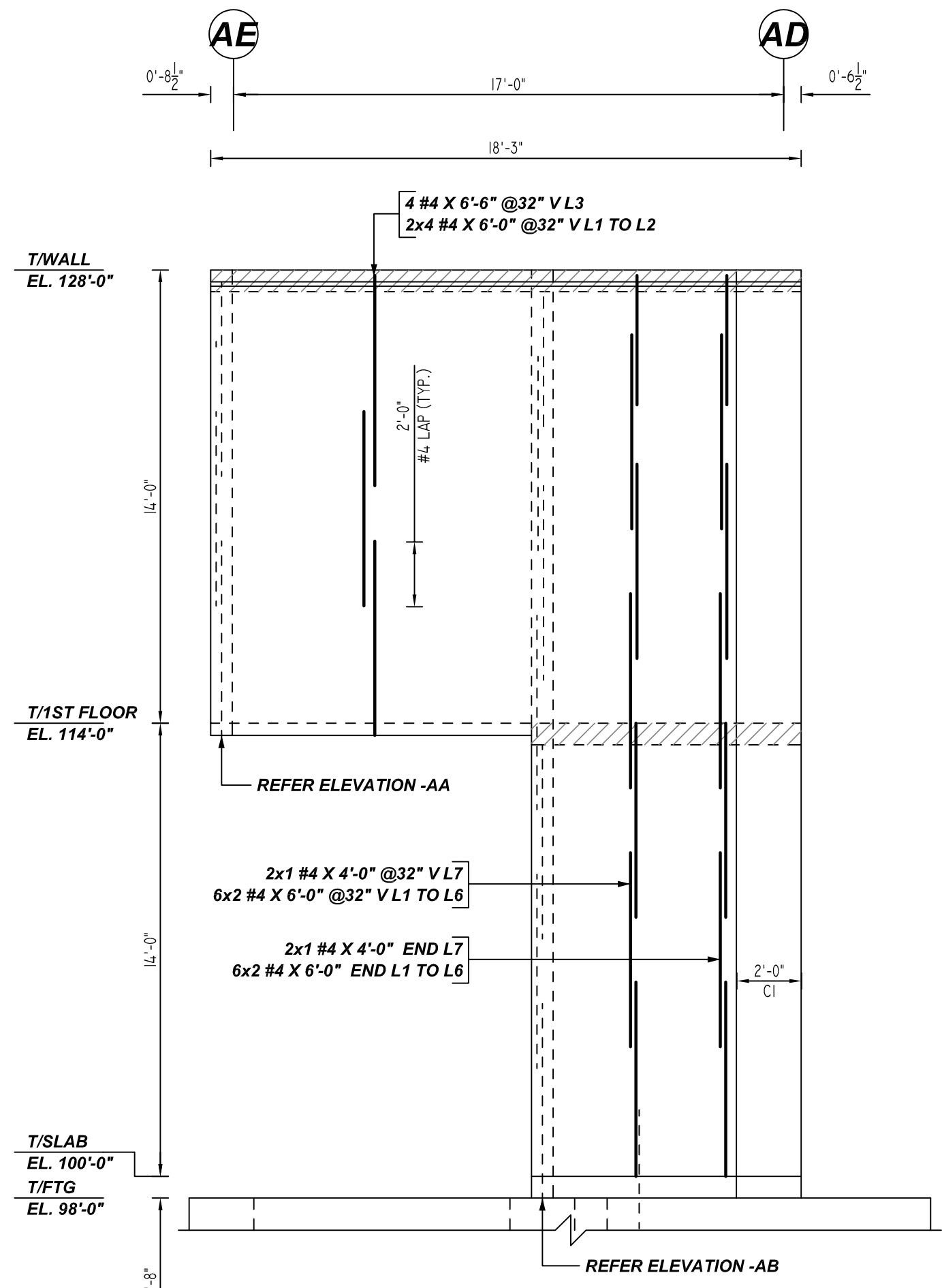

AC ELEVATION
REF: S-112, S-122, S-131 & S-401
SCALE: 1/4" = 1'-0"

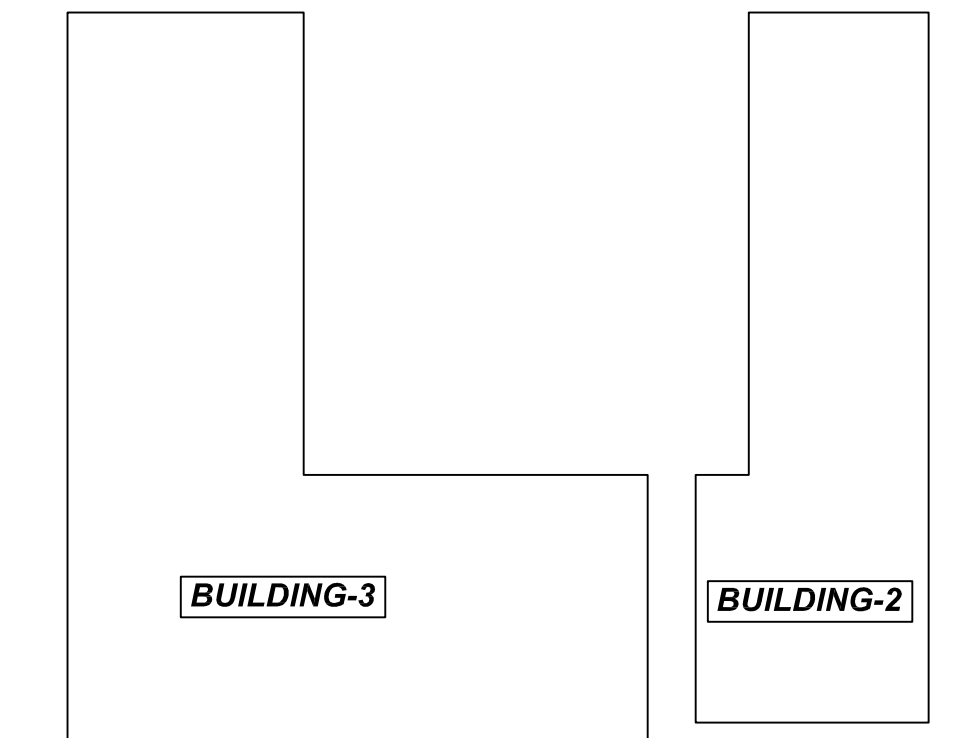
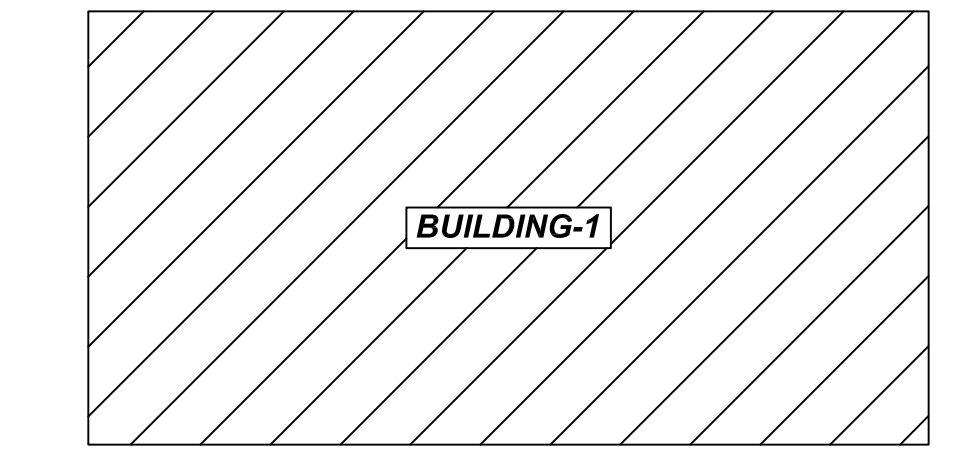

OVERALL KEY PLAN

SCALE: NTS
REF: S-111

Z ELEVATION
REF: S-112, S-122, S-131 & S-401
SCALE: 1/4" = 1'-0"
A/E PLEASE VERIFY PROFILE & BAR ARRANGEMENT DETAILS (TYP.)

AA ELEVATION
REF: S-112, S-122, S-131 & S-401
SCALE: 1/4" = 1'-0"

AB ELEVATION
REF: S-112, S-122, S-131 & S-401
SCALE: 1/4" = 1'-0"

TYPICAL BAR CLEARANCE TABLE

CMU WALL	TOP: 2"	SIDE: 2"
----------	---------	----------

ALL BARS IN THIS DRAWING
ASTM A615 GRADE 60
BLACK UNCOATED

LAP SCHEDULE
Per ACI 318 (12.2.2)

BAR#	LENGTHS	48 x BAR DIA
#3	1'-0"	
#4	1'-1"	
#5	1'-8"	
#6	3'-2"	
#7	4'-3"	
#8	-	
#9	-	
#10	-	
#11	-	

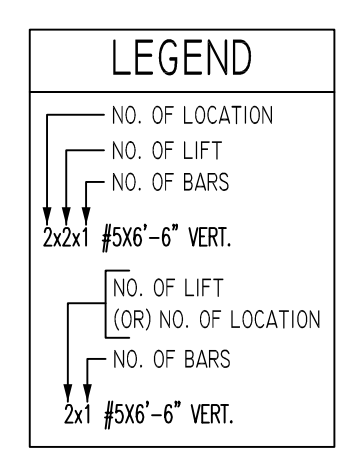

- PLACING PLAN NOTES**
- THIS DRAWINGS FOR REBAR PLACEMENT ASSISTANCE ONLY, REFER TO STRUCTURAL DETAILS FOR CONTRACT REQUIREMENTS
 - SECTIONS (DETAILS) DIMENSIONS ON PLACING PLAN ARE FOR REFERENCE AND ARE TO BE USED IN CONJUNCTION WITH CONTRACT DRAWING FOR CRSI MANUAL OF STANDARD PRACTICE
 - REINFORCING STEEL IS DETAILED PER CONTRACT DOCUMENTS ONLY AS SHOWN CODE COMPLIANCE REQUIREMENTS ARE THE RESPONSIBILITY OF ENGINEER AND/OR CONTRACTOR
 - THE CONTRACTOR UNDERSTANDS THAT THE ENGINEER SHOULD ALWAYS VERIFY SHOP DRAWINGS IF TIME DOES NOT ALLOW FOR APPROVALS, TEXAS REBAR IS NOT HELD RESPONSIBLE FOR UNAPPROVED SHOP DRAWINGS USED IN PLACING CRSI MANUAL OF STANDARD PRACTICE THE CUSTOMER AND ENGINEER SHOULD REVIEW SHOP DRAWINGS PRIOR TO INSTALLATION TO VERIFY ACCURACY TO STRUCTURAL DRAWINGS.

NO.	DATE	DESCRIPTION	BY	DATE

JOB NAME:	THE HUB
JOB NO:	22029
DETAILS OF:	BUILDING-1 CMU WALL REINFORCEMENT DETAILS
DATE:	04-21-22
DETAILER:	MET
DRWG:	M09
TEXAS REBAR, LLC 817-648-9229	