

CMU WALL PLAN LAYOUT
 SCALE: 1/8" = 1'-0"
 REF-S-101 (DT.08/18/22)

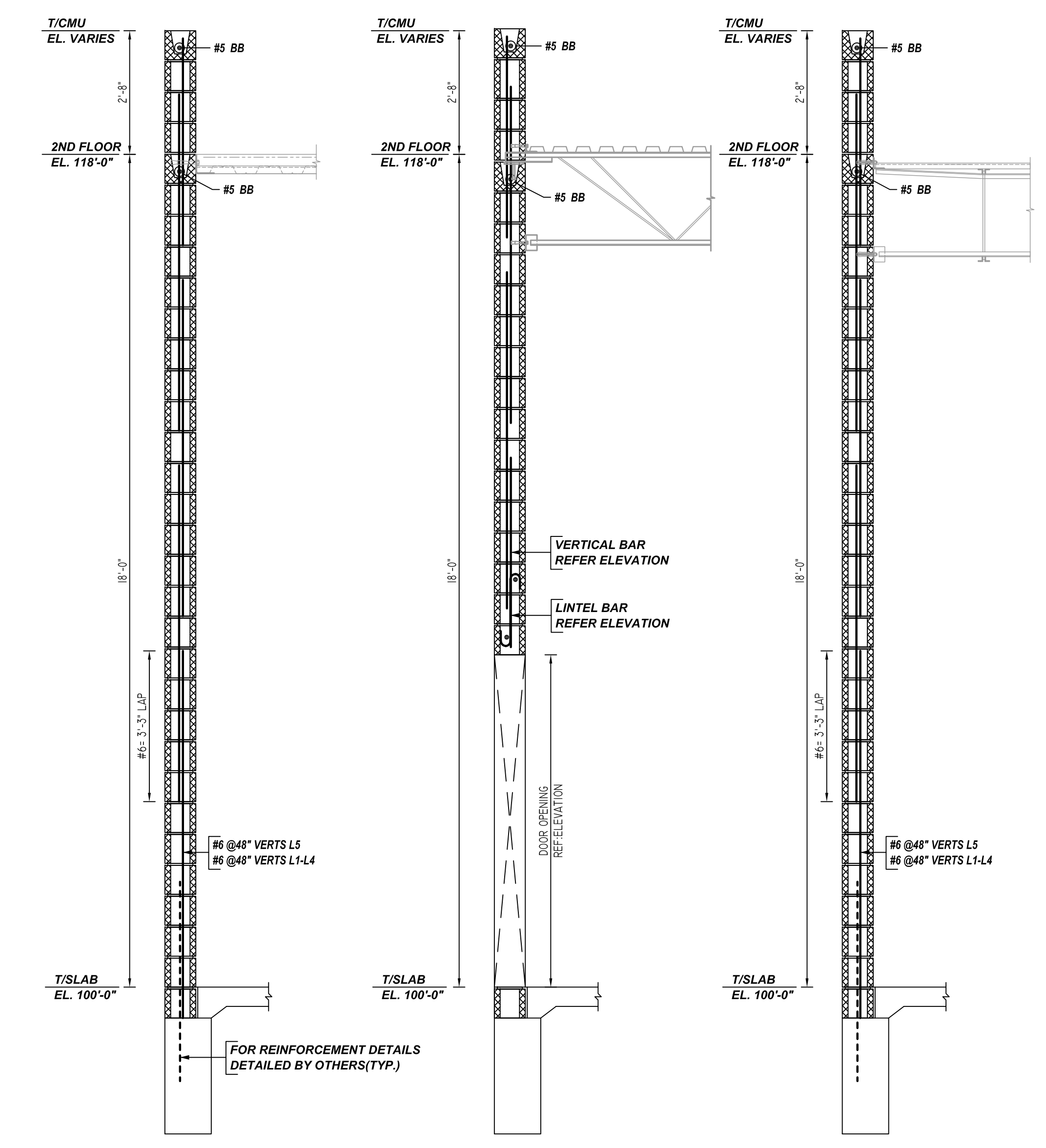

TYPICAL SECTION - 8" CMU
 SCALE: 1/2" = 1'-0"
 REF-S-301, S-310 & S-401 (DT.05/20/22)

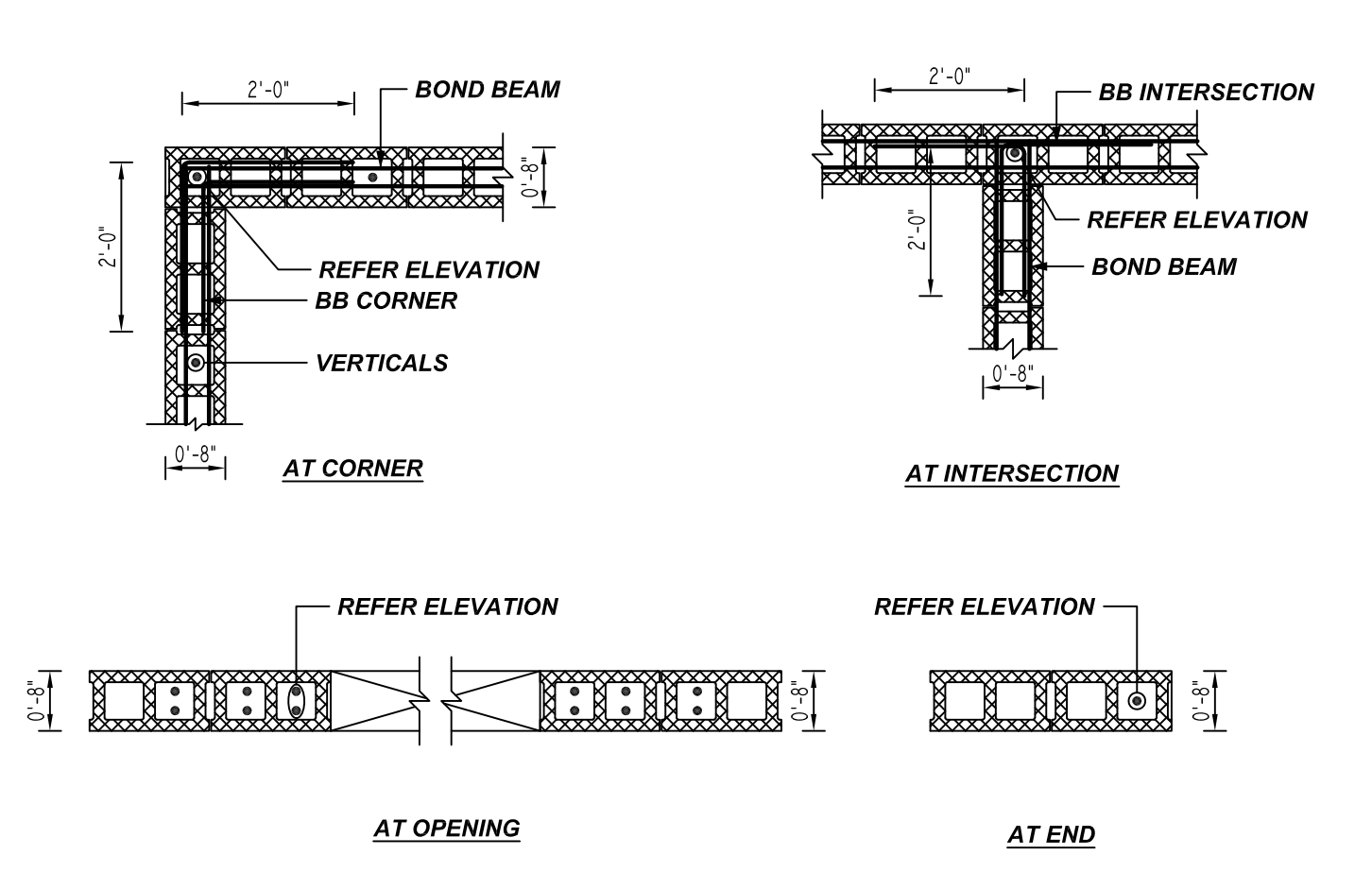

TYPICAL DETAILS - 8" CMU
 SCALE: 1/2" = 1'-0"
 REF-S-603 (DT.08/18/22)
 A/E PLEASE VERIFY THE BAR ARRANGEMENT

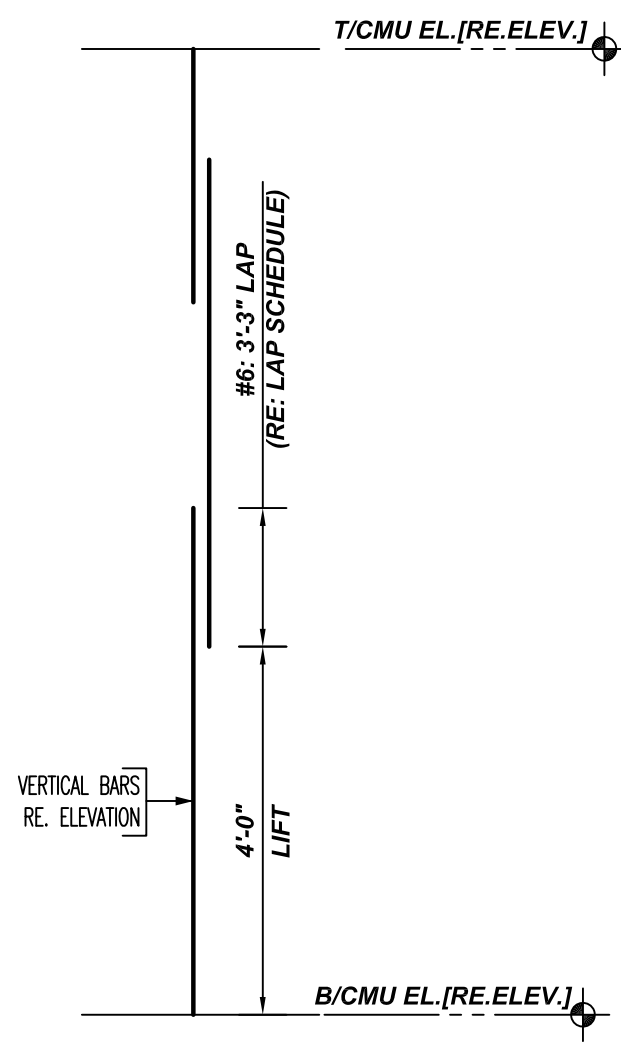

TYPICAL VERTICAL BAR LAPPING DETAIL

TYPICAL REINFORCING BAR CLEARANCE TABLE

LOCATION	MIN. COVER
WALL TOP & SIDE	2" CLR

**ALL BARS IN THIS DRAWING
 ASTM A615 GRADE 60
 BLACK UNCOATED**

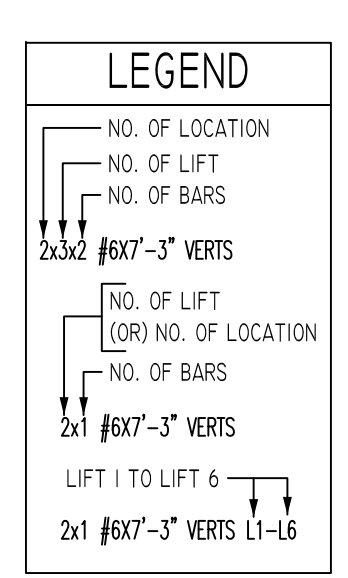

LAP SCHEDULE

BAR#	LENGTHS
#3	20"
#4	26"
#5	32"
#6	39"
#7	45"

- PLACING PLAN NOTES**
- THIS DRAWINGS FOR REBAR PLACEMENT ASSISTANCE ONLY, REFER TO STRUCTURAL DETAILS FOR CONTRACT REQUIREMENTS
 - SECTIONS/DETAILS/DIMENSIONS ON PLACING PLAN ARE FOR REFERENCE AND ARE TO BE USED IN CONJUNCTION WITH CONTRACT DRAWING FOR CRSI MANUAL OF STANDARD PRACTICE
 - REINFORCING STEEL IS DETAILED PER CONTRACT DOCUMENTS ONLY AS SHOWN CODE COMPLIANCE REQUIREMENTS ARE THE RESPONSIBILITY OF ENGINEER AND/OR CONTRACTOR
 - THE CONTRACTOR UNDERSTANDS THAT THE ENGINEER SHOULD ALWAYS VERIFY SHOP DRAWINGS IF TIME DOES NOT ALLOW FOR APPROVALS, TEXAS REBAR IS NOT HELD RESPONSIBLE FOR UNAPPROVED SHOP DRAWINGS USED IN PLACING CRSI MANUAL OF STANDARD PRACTICE THE CUSTOMER AND ENGINEER SHOULD REVIEW SHOP DRAWINGS PRIOR TO INSTALLATION TO VERIFY ACCURACY TO STRUCTURAL DRAWINGS.
- PLACING PLAN NOTES**
- DIMENSIONS ELEVATIONS & DRAWINGS SCALES SHOWN ARE FOR REFERENCE ONLY CONTRACTOR TO PROVIDE LINES, GRADES & TEMPLATES REQUIRED FOR PLACEMENTS
 - SECTIONS & DETAILS MAY NOT BE SHOWN ON ALL PLACING PLANS. KEEP STRUCTURAL DRAWINGS ON SITE FOR USE
 - SOME LAP LENGTHS WILL BE ROUNDED UP IN DETAILING TO PROVIDE FOR 1" INCREMENTS FOR LAPS
 - LAP OR EMBEDMENT LENGTHS SHOWN IN SPECIFIC DETAILS WILL SUPPRESS LAPS IN THE LAP SCHEDULE
 - VERIFY PLACEMENT DRAWINGS TO LATEST ISSUE OF JOB RECORD DRAWING FOR POSSIBLE REVISIONS OR FIELD CHANGES
 - TYPICAL NOTES & DETAILS ARE USED THROUGHOUT ENTIRE PROJECT & APPLY UNLESS NOTED OTHERWISE

NO.	REVISION	DATE	DESCRIPTION	BY	CHECKED	DATE	JOB NO.	JOB NAME	DATE	DRWG.	DETAILER
0	FOR APPROVAL						22113	6600 SNIDER PLAZA DRIVE	09-14-22	M01	SSSTR
TEXAS REBAR, LLC 817-487-1672											

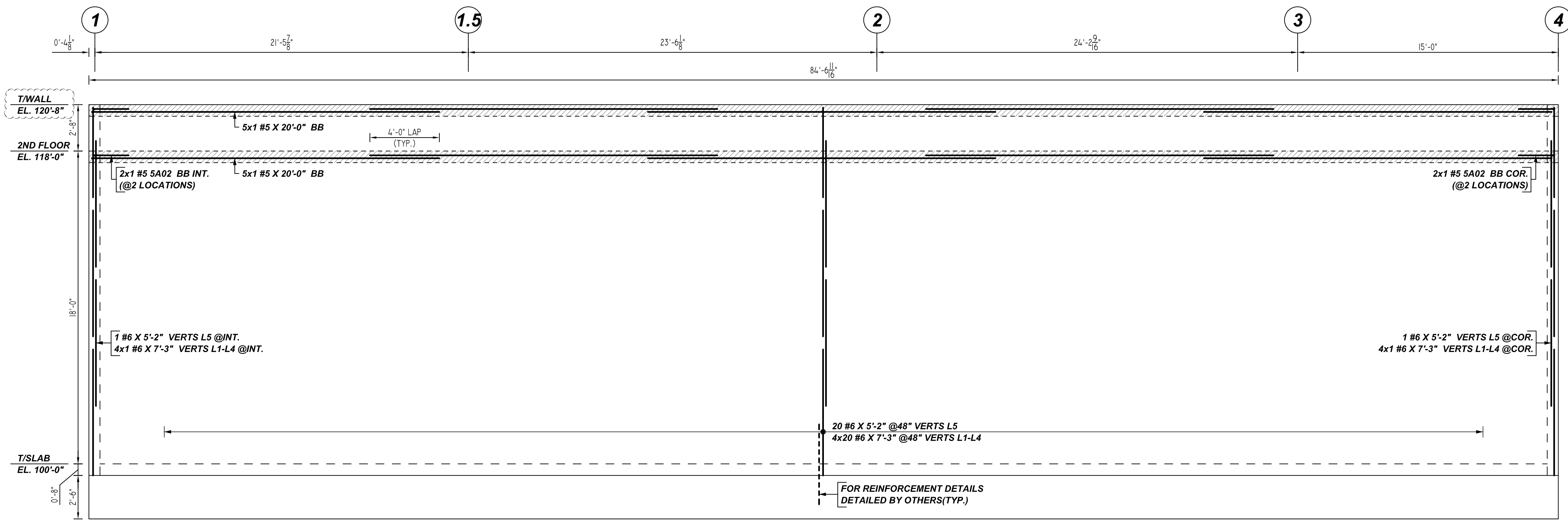

A ELEVATION
 SCALE: 1/4" = 1'-0"
 REF: 1/S-301 & 2/S-401 (DT.08/18/22)
 8" THK. CMU WALL
 A/E PLEASE VERIFY THE WALL PROFILE & BAR ARRANGEMENT (TYP.)

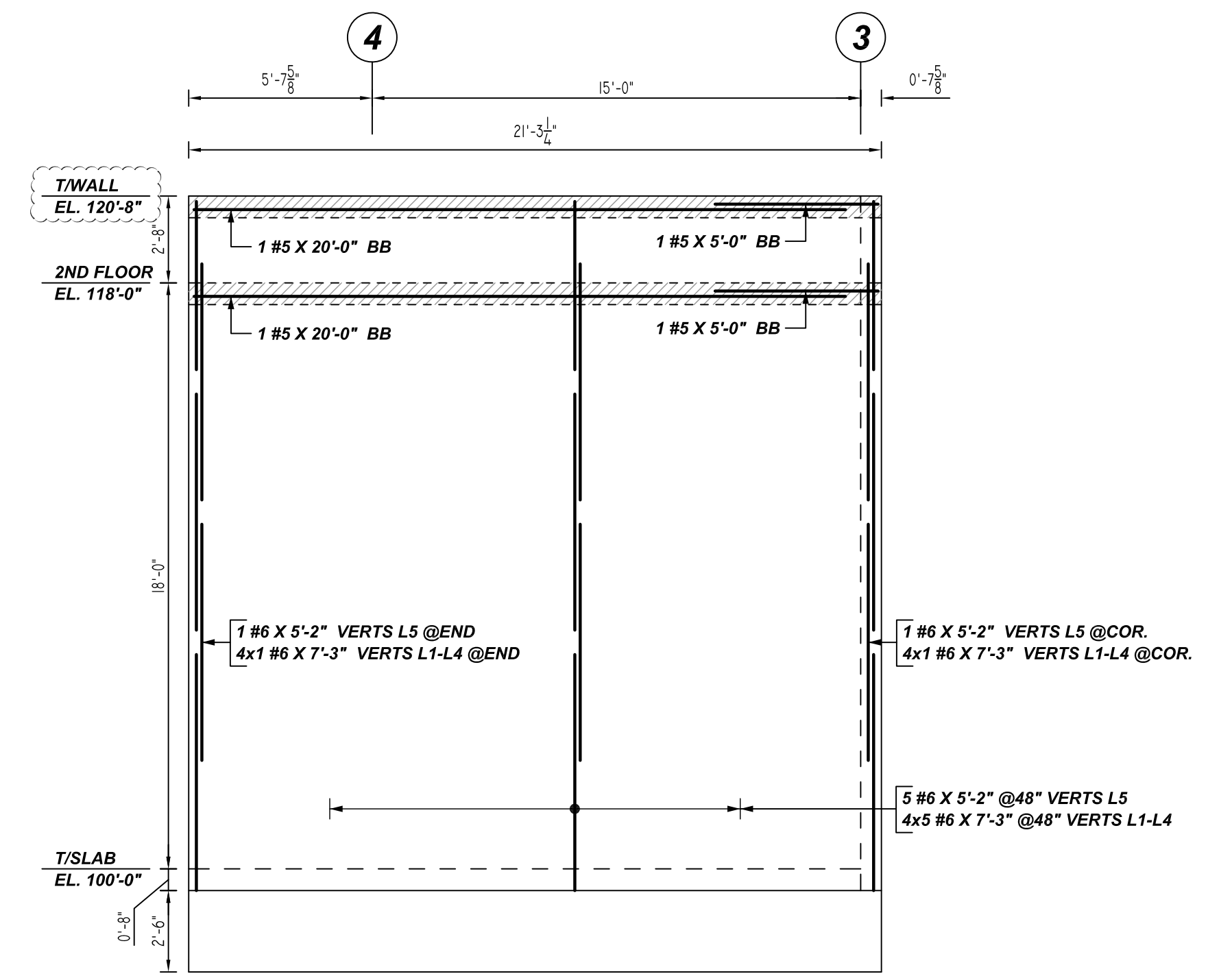

C ELEVATION
 SCALE: 1/4" = 1'-0"
 REF: 1/S-301 & 2/S-401 (DT.08/18/22)
 8" THK. CMU WALL

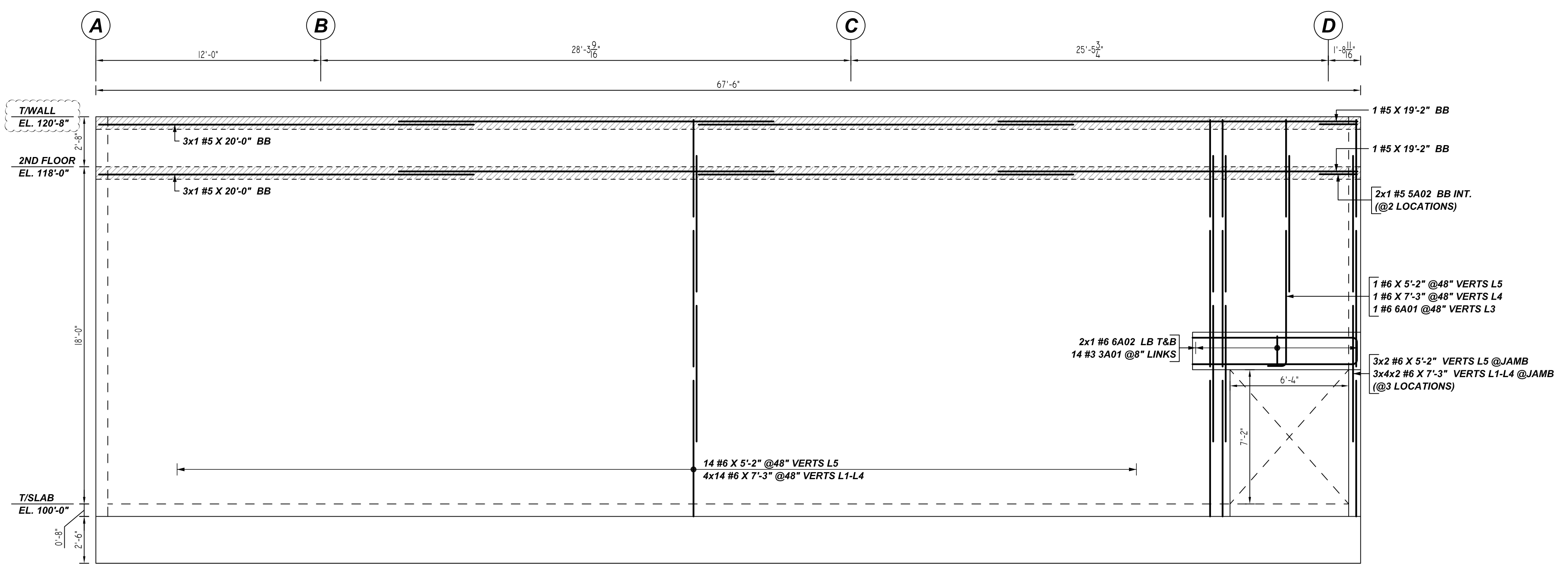

B ELEVATION
 SCALE: 1/4" = 1'-0"
 REF: 1/S-301 & 2/S-401 (DT.08/18/22)
 8" THK. CMU WALL

PLACING PLAN NOTES

- THIS DRAWINGS FOR REBAR PLACEMENT ASSISTANCE ONLY, REFER TO STRUCTURAL DETAILS FOR CONTRACT REQUIREMENTS
- SECTIONS/DETAILS/DIMENSIONS ON PLACING PLAN ARE FOR REFERENCE AND ARE TO BE USED IN CONJUNCTION WITH CONTRACT DRAWING FOR CRSI MANUAL OF STANDARD PRACTICE
- REINFORCING STEEL IS DETAILED PER CONTRACT DOCUMENTS ONLY AS SHOWN CODE COMPLIANCE REQUIREMENTS ARE THE RESPONSIBILITY OF ENGINEER AND/OR CONTRACTOR
- THE CONTRACTOR UNDERSTANDS THAT THE ENGINEER SHOULD ALWAYS VERIFY SHOP DRAWINGS IF TIME DOES NOT ALLOW FOR APPROVALS, TEXAS REBAR IS NOT HELD RESPONSIBLE FOR UNAPPROVED SHOP DRAWINGS USED IN PLACING CRSI MANUAL OF STANDARD PRACTICE THE CUSTOMER AND ENGINEER SHOULD REVIEW SHOP DRAWINGS PRIOR TO INSTALLATION TO VERIFY ACCURACY TO STRUCTURAL DRAWINGS.

PLACING PLAN NOTES

- DIMENSIONS ELEVATIONS & DRAWINGS SCALES SHOWN ARE FOR REFERENCE ONLY CONTRACTOR TO PROVIDE LINES, GRADES & TEMPLATES REQUIRED FOR PLACEMENTS
- SECTIONS & DETAILS MAY NOT BE SHOWN ON ALL PLACING PLANS. KEEP STRUCTURAL DRAWINGS ON SITE FOR USE
- SOME LAP LENGTHS WILL BE ROUNDED UP IN DETAILING TO PROVIDE FOR 1" INCREMENTS FOR LAPS
- LAP OR EMBEDMENT LENGTHS SHOWN IN SPECIFIC DETAILS WILL SUPPRESS LAPS IN THE LAP SCHEDULE
- VERIFY PLACEMENT DRAWINGS TO LATEST ISSUE OF JOB RECORD DRAWING FOR POSSIBLE REVISIONS OR FIELD CHANGES
- TYPICAL NOTES & DETAILS ARE USED THROUGHOUT ENTIRE PROJECT & APPLY UNLESS NOTED OTHERWISE

Rebar Number: M02

Bar Mark	Qty	Size	Total Length	Typ	X'	Y'	Z'	BAR LIST
SA02	14	#3	2'-5"	24	0'-5"	1'-7"	2'-0"	
SA02	6	#5	4'-0"	17	2'-0"	2'-0"	0'-5"	
SA01	1	#6	8'-3"	2	1'-0"	7'-3"		
SA02	2	#6	9'-9"	2	1'-0"	8'-9"		

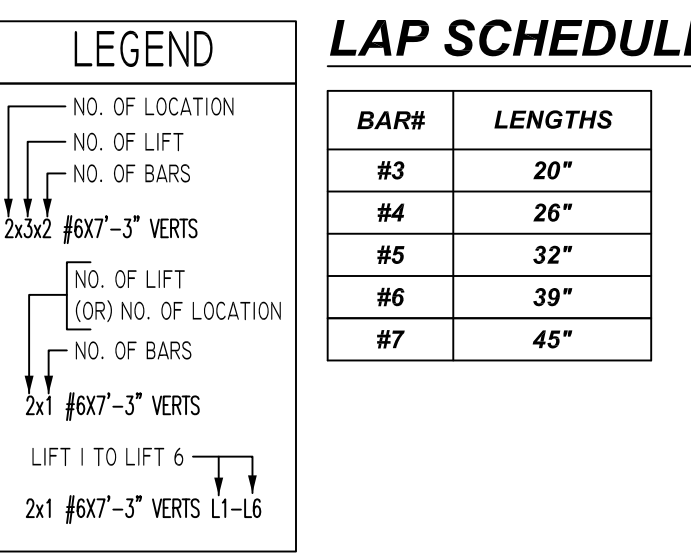
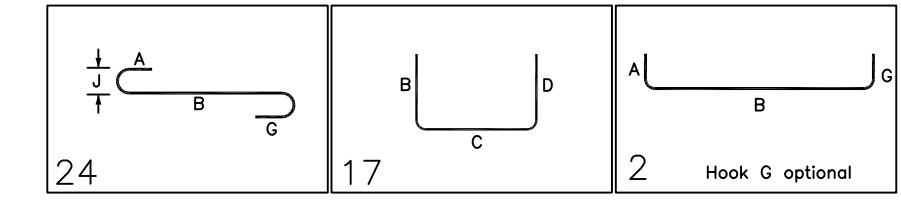

LAP SCHEDULE

BAR#	LENGTHS
#3	20"
#4	26"
#5	32"
#6	39"
#7	45"

ALL BARS IN THIS DRAWING ASTM A615 GRADE 60 BLACK UNCOATED

LOCATION	MIN. COVER
WALL TOP & SIDE	2" CLR

REVISION	NO.	DESCRIPTION	DATE	BY	CHECKED

JOB NAME: 6600 SNIDER PLAZA DRIVE
 JOB NO: 22113
 DETAILS OF: CMU WALL REINFORCEMENT DETAILS
 DATE: 09-14-22
 DETAILER: SSSTR
 DRWG: M02
 TEXAS REBAR, LLC 817-487-1672

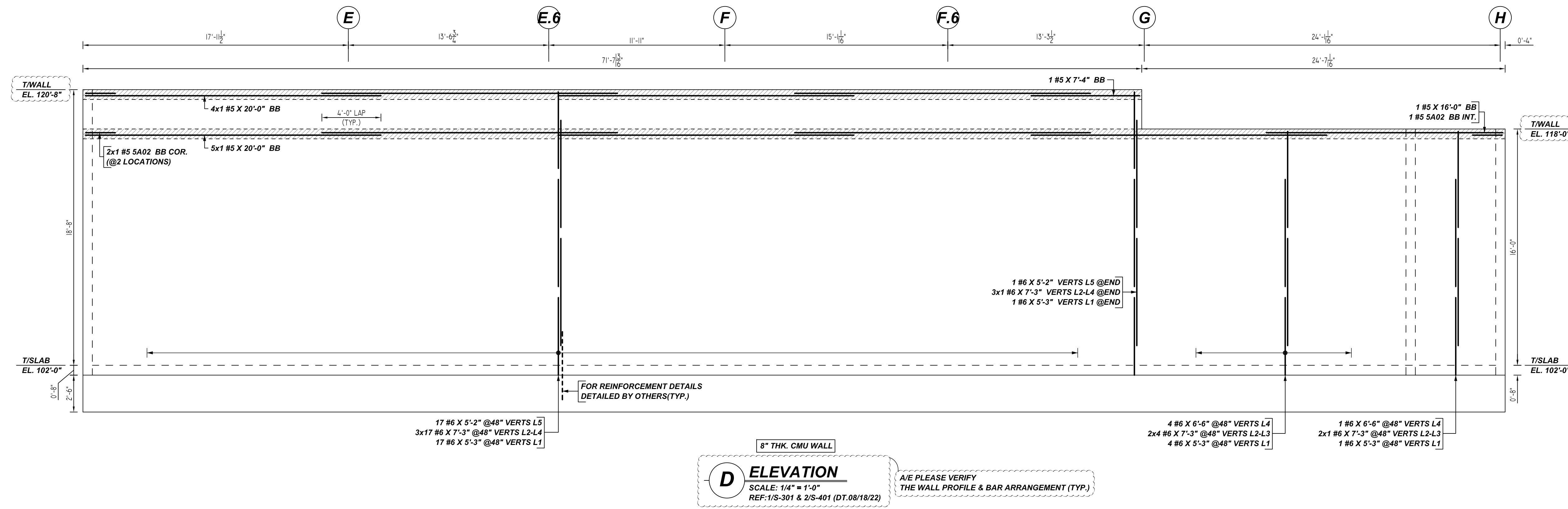

D ELEVATION
 SCALE: 1/4" = 1'-0"
 REF: 1/S-301 & 2/S-401 (DT.08/18/22)
 A/E PLEASE VERIFY THE WALL PROFILE & BAR ARRANGEMENT (TYP.)

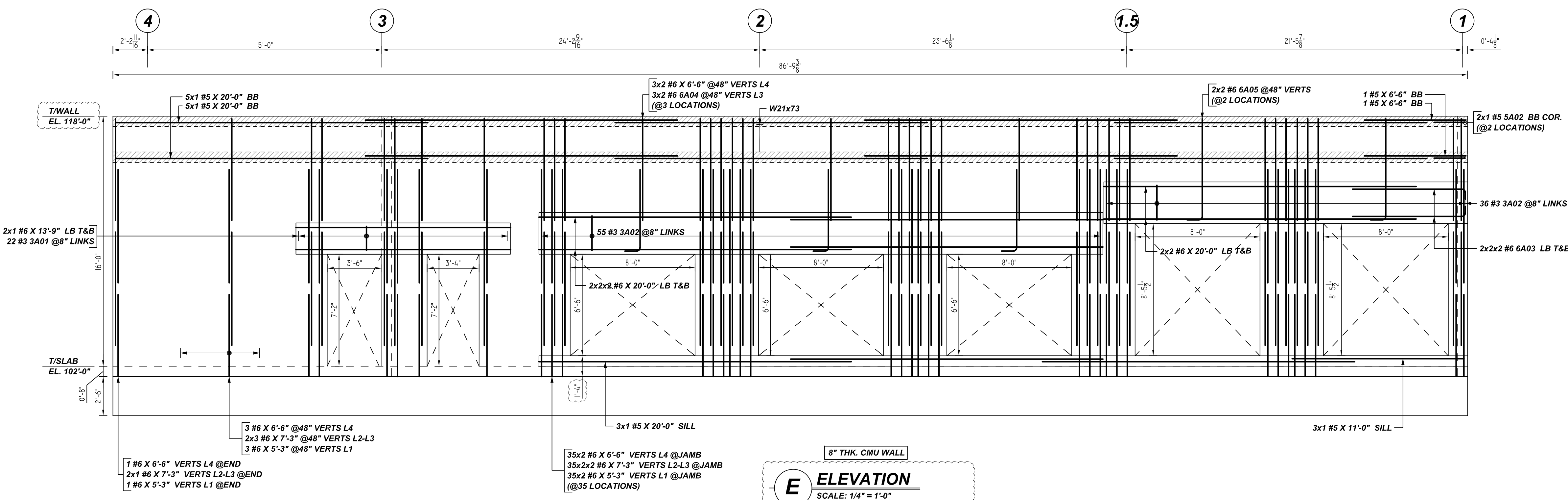

E ELEVATION
 SCALE: 1/4" = 1'-0"
 REF: 1/S-301 & 2,3,4/S-310 (DT.08/18/22)

PLACING PLAN NOTES

1. THIS DRAWINGS FOR REBAR PLACEMENT ASSISTANCE ONLY, REFER TO STRUCTURAL DETAILS FOR CONTRACT REQUIREMENTS
2. SECTIONS / DETAILS / DIMENSIONS ON PLACING PLAN ARE FOR REFERENCE AND ARE TO BE USED IN CONJUNCTION WITH CONTRACT DRAWING FOR CRSI MANUAL OF STANDARD PRACTICE
3. REINFORCING STEEL IS DETAILED PER CONTRACT DOCUMENTS ONLY AS SHOWN CODE COMPLIANCE REQUIREMENTS ARE THE RESPONSIBILITY OF ENGINEER AND / OR CONTRACTOR.
4. THE CONTRACTORS UNDERSTANDS THAT THE ENGINEER SHOULD ALWAYS VERIFY SHOP DRAWINGS IF TIME DOES NOT ALLOW FOR APPROVALS, TEXAS REBAR IS NOT HELD RESPONSIBLE FOR UNAPPROVED SHOP DRAWINGS USED IN PLACING CRSI MANUAL OF STANDARD PRACTICE THE CUSTOMER AND ENGINEER SHOULD REVIEW SHOP DRAWINGS PRIOR TO INSTALLATION TO VERIFY ACCURACY TO STRUCTURAL DRAWINGS.

PLACING PLAN NOTES

1. DIMENSIONS ELEVATIONS & DRAWINGS GRADES SHOWN ARE FOR REFERENCE ONLY CONTRACTOR TO PROVIDE LINES, GRADES & TEMPLATES REQUIRED FOR PLACEMENTS
2. SECTIONS & DETAILS MAY NOT BE SHOWN ON ALL PLACING PLANS. KEEP STRUCTURAL DRAWINGS ON SITE FOR USE
3. SOME LAP LENGTHS WILL BE ROUNDED UP IN DETAILING TO PROVIDE FOR 1" INCREMENTS FOR LAPS.
4. LAP OR EMBEDMENT LENGTHS SHOWN IN SPECIFIC DETAILS WILL SUPPRESS LAPS IN THE LAP SCHEDULE
5. VERIFY PLACEMENT DRAWINGS TO LATEST ISSUE OF JOB RECORD DRAWING FOR POSSIBLE REVISIONS OR FIELD CHANGES.
6. TYPICAL NOTES & DETAILS ARE USED THROUGHOUT ENTIRE PROJECT & APPLY UNLESS NOTED OTHERWISE.

Rebar Number: M03

Bar Mark	Qty	Size	Total Length	Type	X	Y	Z	W	V	U	T	S	R	Q	P	O	N	M
3M01	22	#3	2'-5"	24	0'-5"	1'-3"												
3M02	91	#3	2'-11"	24	0'-5"	2'-3"												
5M02	5	#6	4'-0"	17		2'-0"	2'-0"											
6M03	8	#6	7'-11"	2	0'-8"	7'-3"												
6M04	6	#6	6'-3"	2	1'-0"	5'-3"												
6M05	4	#6	7'-6"	2	1'-0"	6'-6"												

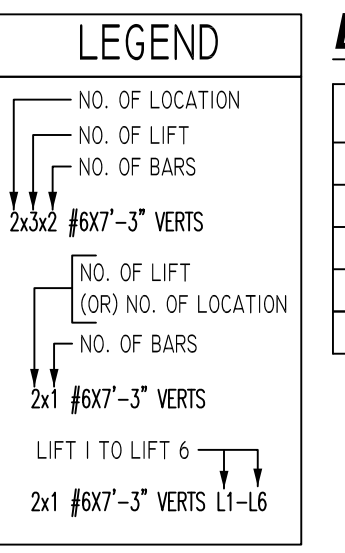

LAP SCHEDULE

BAR#	LENGTHS
#3	20"
#4	26"
#5	32"
#6	39"
#7	45"

**ALL BARS IN THIS DRAWING
 ASTM A615 GRADE 60
 BLACK UNCOATED**

TYPICAL REINFORCING BAR CLEARANCE TABLE

LOCATION	MIN. COVER
WALL TOP & SIDE	2" CLR

TYPICAL REINFORCING BAR CLEARANCE TABLE

LOCATION	MIN. COVER
WALL TOP & SIDE	2" CLR

NO.	DATE	DESCRIPTION	BY	DATE	FOR APPROVAL	JOB NAME: 6600 SNIDER PLAZA DRIVE	
						DATE	DESCRIPTION
						JOB NO: 22113	
						DETAILS OF: CMU WALL REINFORCEMENT	DATE: 09-14-22
						DETAILS	
						DETAILER: SSSTR	DRWG: M03
						TEXAS REBAR, LLC 817-487-1672	

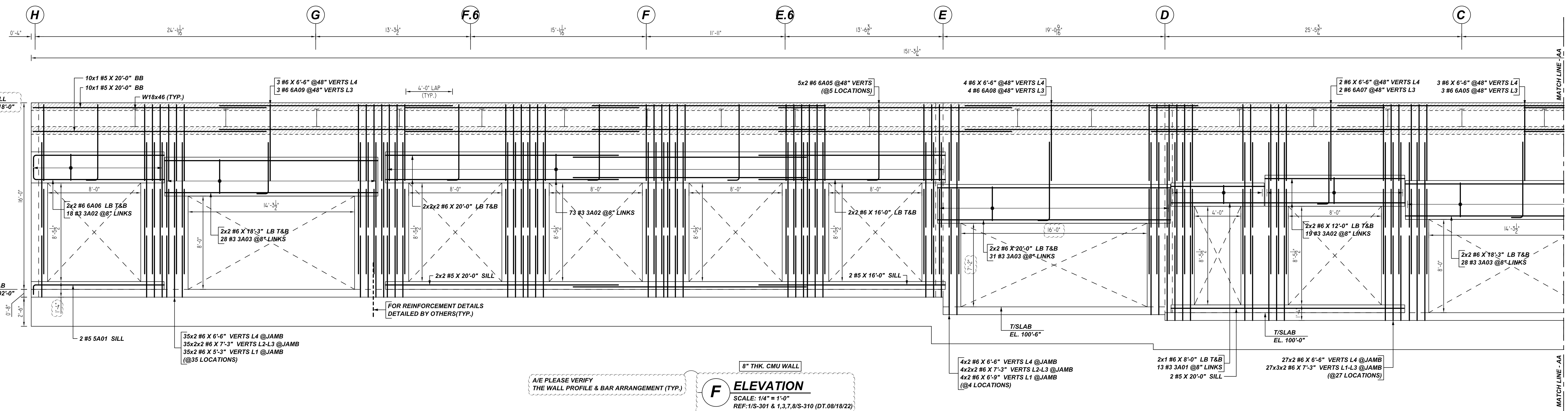

F ELEVATION
 SCALE: 1/4" = 1'-0"
 REF: 1/S-301 & 1,3,7,8/S-310 (DT.08/18/22)

A/E PLEASE VERIFY THE WALL PROFILE & BAR ARRANGEMENT (TYP.)

Bar Mark	Qty	Size	Total Length	Type	X	Y	Z	W	V	U	T	S	R	Q	P	O	N	M	L	K	J	I	H	G	F	E	D	C	B	A
3A01	13	#3	2-3/4	24	0'-5"	1'-7"																								
3A02	148	#3	3-1/4	24	0'-5"	2'-3"																								
3A03	87	#3	3-9/16	24	0'-5"	2'-11"																								
3A04	2	#5	12'-1/2	2	0'-10"	11'-3"																								
3A05	5	#5	4'-0"	17		2'-0"																								
3A06	13	#5	7'-6"	2	1'-0"	6'-6"																								
3A07	4	#6	12'-3"	2	1'-0"	11'-3"																								
3A08	4	#6	6'-4"	2	1'-0"	6'-4"																								
3A09	4	#6	7'-9"	2	1'-0"	6'-3"																								
3A10	3	#6	5'-5"	2	1'-0"	4'-5"																								

LOCATION	MIN. COVER
WALL TOP & SIDE	2" CLR

BAR#	LENGTHS
#3	20"
#4	26"
#5	32"
#6	39"
#7	45"

LOCATION	MIN. COVER
WALL TOP & SIDE	2" CLR

**ALL BARS IN THIS DRAWING
 ASTM A615 GRADE 60
 BLACK UNCOATED**

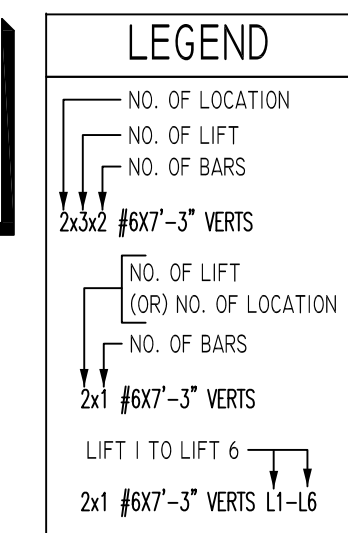

- PLACING PLAN NOTES**
- THIS DRAWING FOR REBAR PLACEMENT ASSISTANCE ONLY. REFER TO STRUCTURAL DETAILS FOR CONTRACT REQUIREMENTS.
 - SECTIONS/DETAILS DIMENSIONS ON PLACING PLAN ARE FOR REFERENCE AND ARE TO BE USED IN CONJUNCTION WITH CONTRACT DRAWINGS FOR CSRI MANUAL OF STANDARD PRACTICE.
 - REINFORCING STEEL IS DETAILED PER CONTRACT DOCUMENTS ONLY AS SHOWN CODE COMPLIANCE REQUIREMENTS ARE THE RESPONSIBILITY OF ENGINEER AND/OR CONTRACTOR.
 - THE CONTRACTOR UNDERSTANDS THAT THE ENGINEER SHOULD ALWAYS VERIFY SHOP DRAWINGS IF TIME DOES NOT ALLOW FOR APPROVALS. TEXAS REBAR IS NOT HELD RESPONSIBLE FOR UNAPPROVED SHOP DRAWINGS USED IN PLACING CSRI MANUAL OF STANDARD PRACTICE. THE CUSTOMER AND ENGINEER SHOULD REVIEW SHOP DRAWINGS PRIOR TO INSTALLATION TO VERIFY ACCURACY TO STRUCTURAL DRAWINGS.
- PLACING PLAN NOTES**
- DIMENSIONS ELEVATIONS & DRAWINGS SCALES SHOWN ARE FOR REFERENCE ONLY. CONTRACTOR TO PROVIDE LINES, GRADES & TEMPLATES REQUIRED FOR PLACEMENTS.
 - SECTIONS & DETAILS MAY NOT BE SHOWN ON ALL PLACING PLANS. KEEP STRUCTURAL DRAWINGS ON SITE FOR USE.
 - SOME LAP LENGTHS WILL BE ROUNDED UP IN DETAILING TO PROVIDE FOR 1" INCREMENTS FOR LAPS.
 - LAP OR EMBEDMENT LENGTHS SHOWN IN SPECIFIC DETAILS WILL SUPPRESS LAPS IN THE LAP SCHEDULE.
 - VERIFY PLACEMENT DRAWINGS TO LATEST ISSUE OF JOB RECORD DRAWING FOR POSSIBLE REVISIONS OR FIELD CHANGES.
 - TYPICAL NOTES & DETAILS ARE USED THROUGHOUT ENTIRE PROJECT & APPLY UNLESS NOTED OTHERWISE.

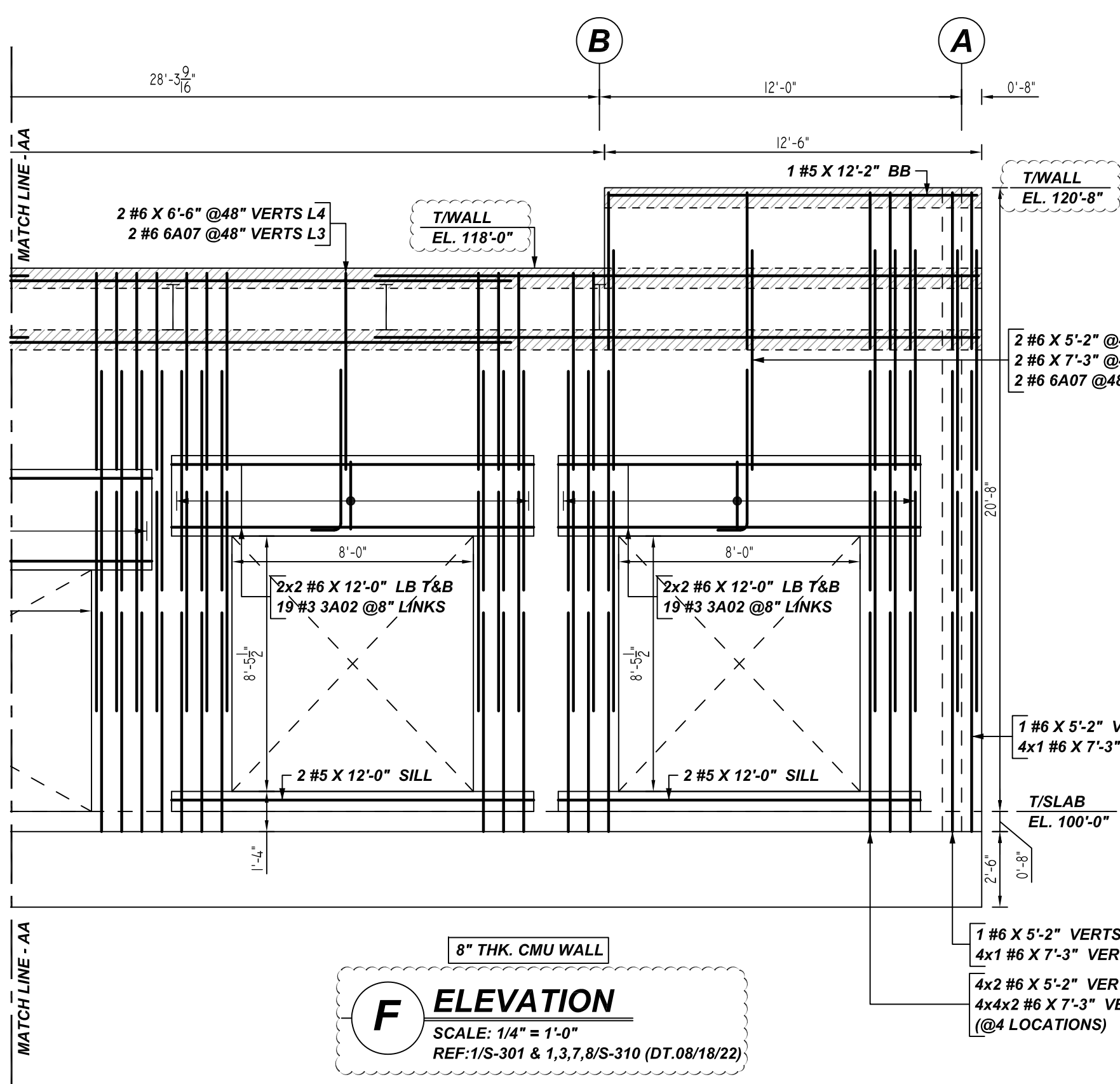

G ELEVATION
 SCALE: 1/4" = 1'-0"
 REF: 1/S-301 & 1,3,7,8/S-310 (DT.08/18/22)

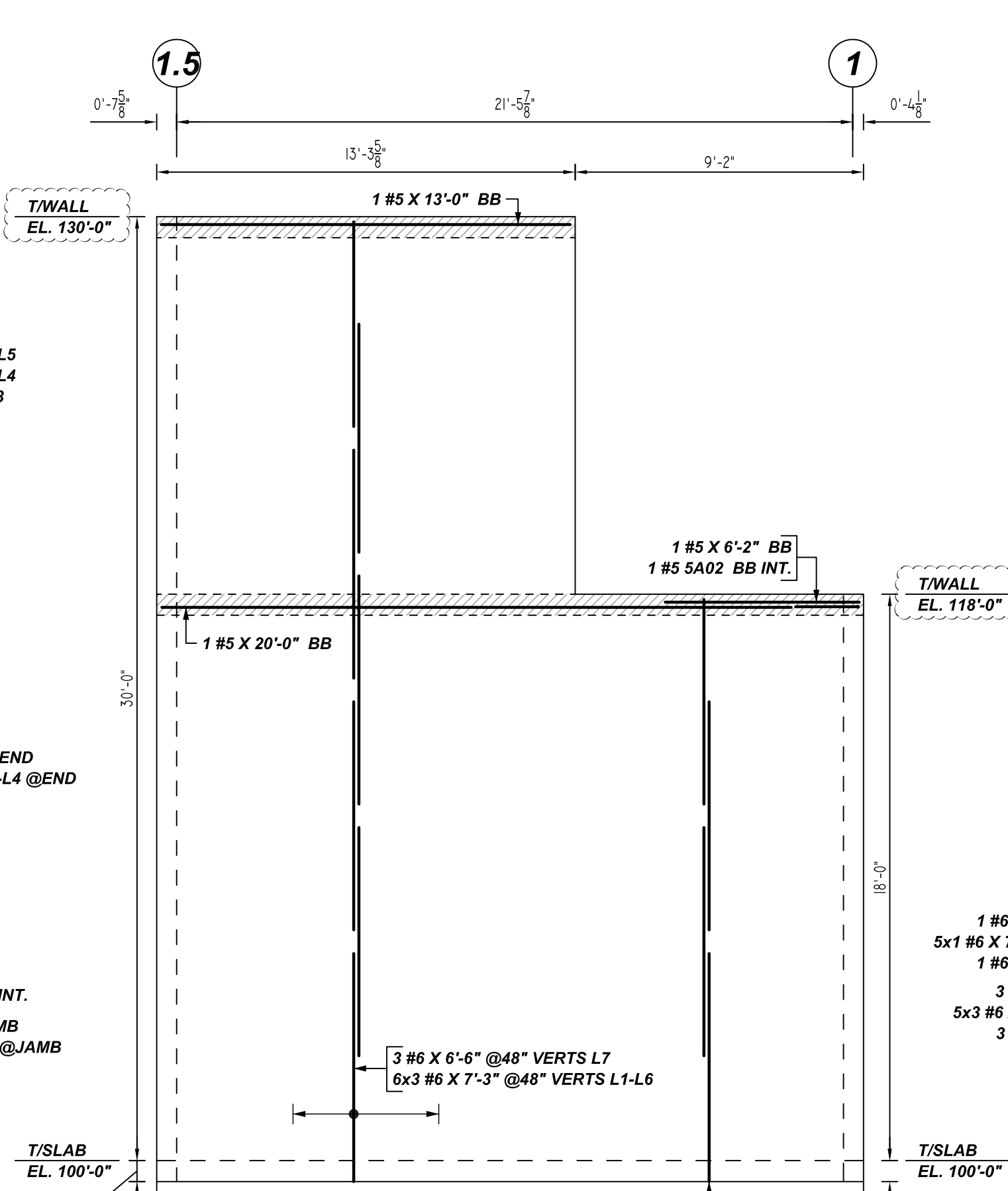

H ELEVATION
 SCALE: 1/4" = 1'-0"
 REF: 1/S-301 & S-201 (DT.08/18/22)

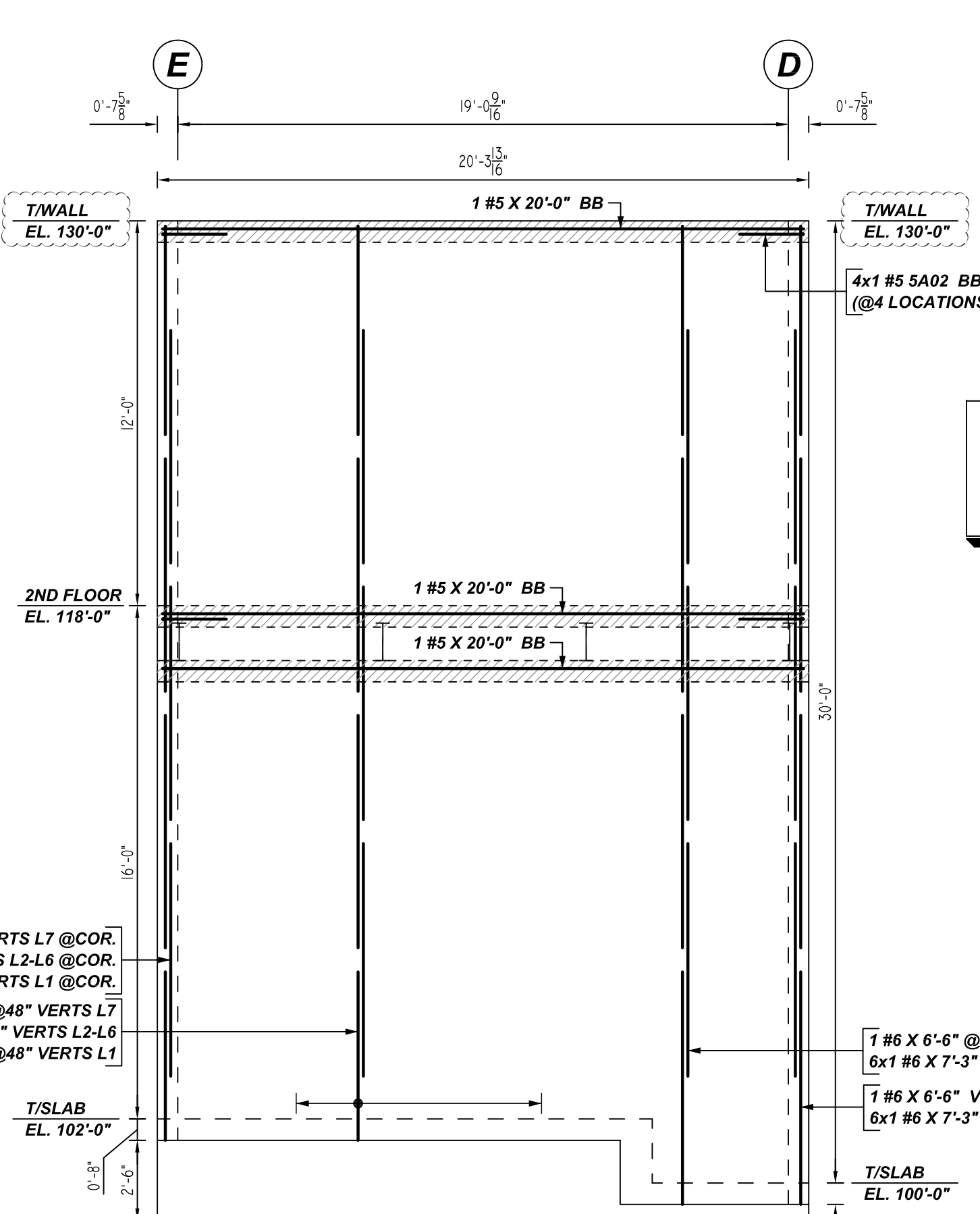

I ELEVATION
 SCALE: 1/4" = 1'-0"
 REF: 1/S-301 & S-201 (DT.08/18/22)

NO.	DATE	DESCRIPTION	BY	CHKD.
1				
2				
3				
4				

JOB NAME:	6600 SNIDER PLAZA DRIVE
JOB NO:	22113
DETAILS OF:	CMU WALL REINFORCEMENT
DATE:	09-14-22
DETAILER:	SSSTR
DRWG:	M04
TEXAS REBAR, LLC 817-487-1672	

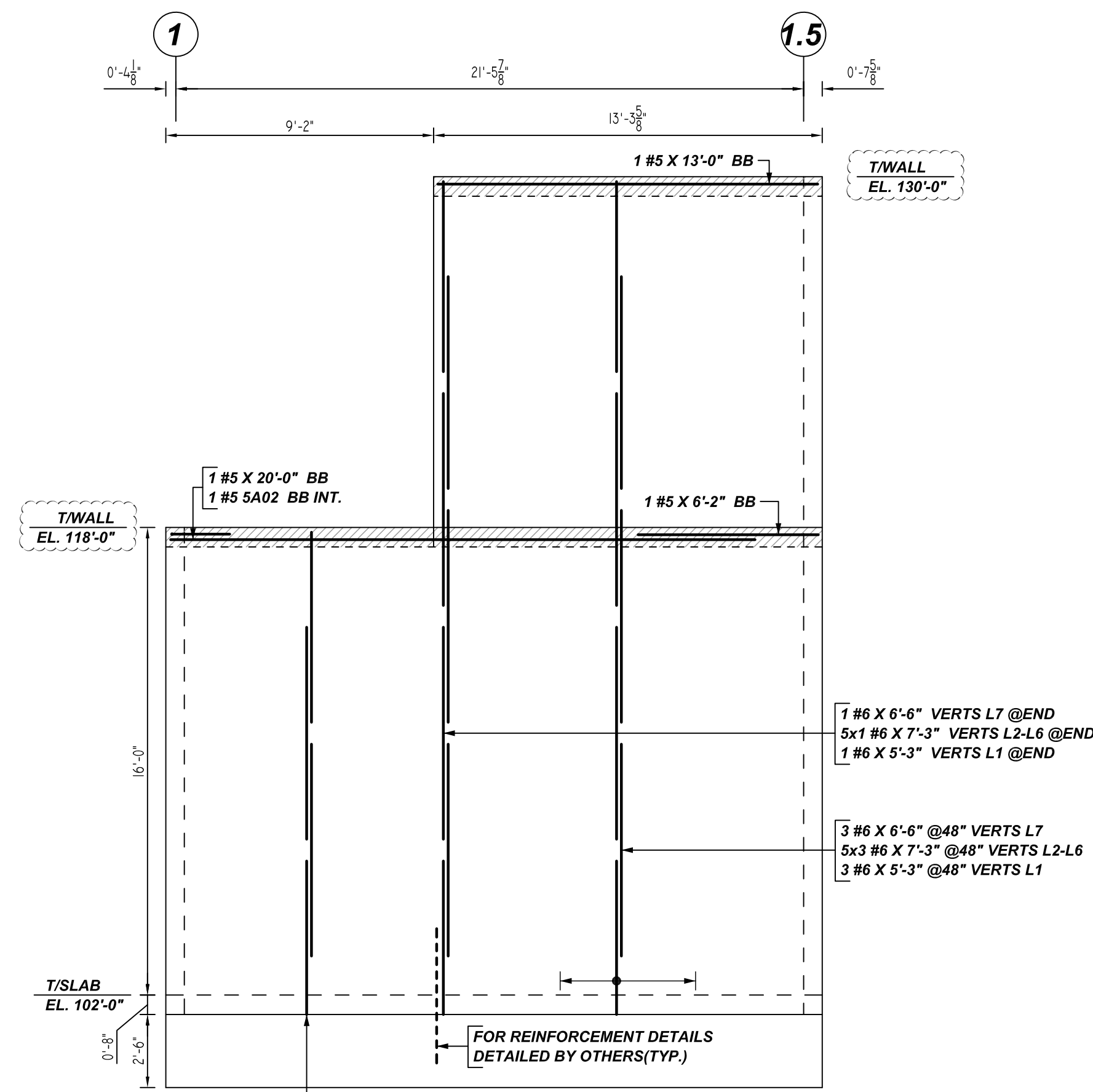

J ELEVATION
 SCALE: 1/4" = 1'-0"
 REF: 1/S-301 & S-201 (DT.08/18/22)
 A/E PLEASE VERIFY THE WALL PROFILE & BAR ARRANGEMENT (TYP.)

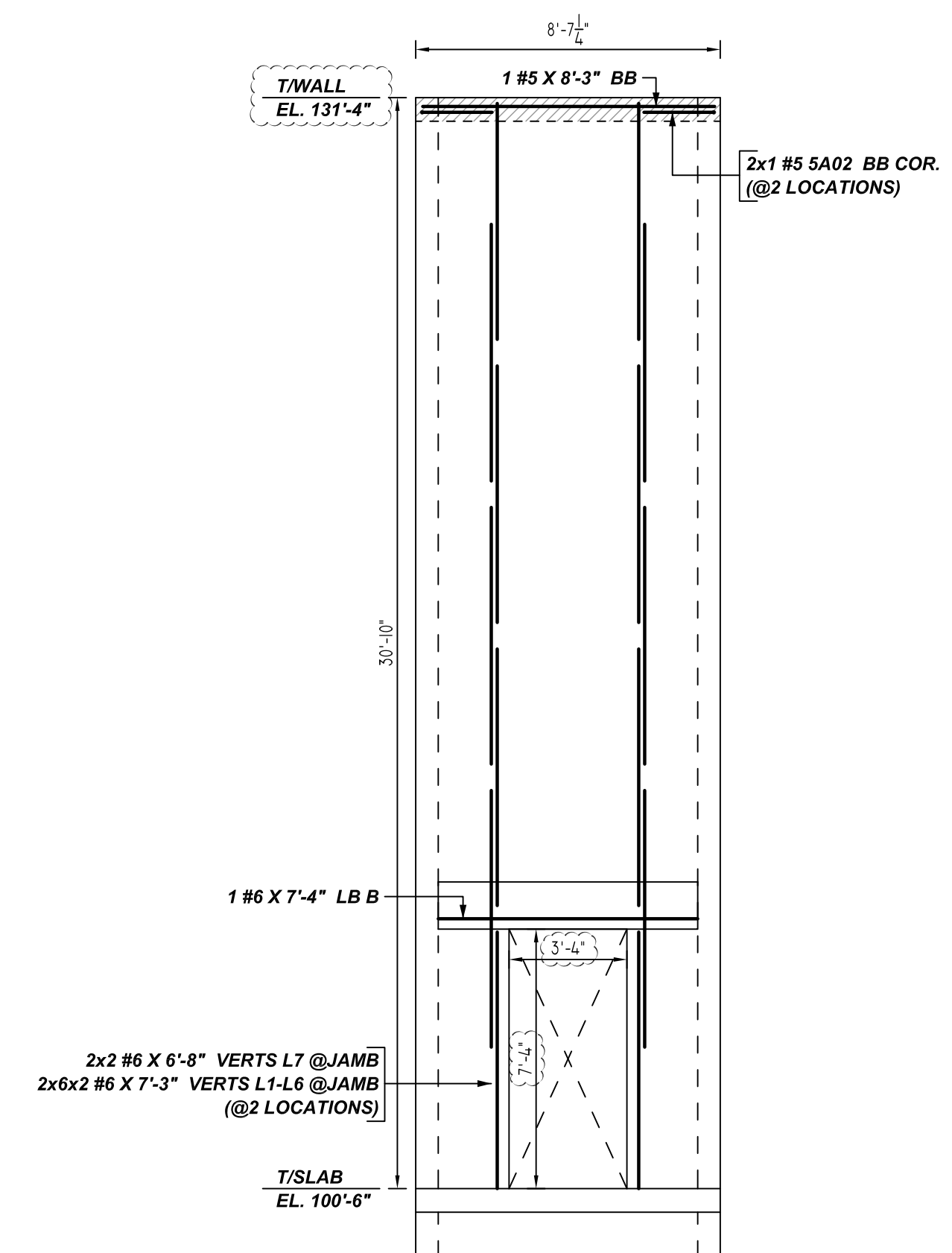

K ELEVATION
 SCALE: 1/4" = 1'-0"
 REF: 4,5/S-301 & S-201 (DT.08/18/22)

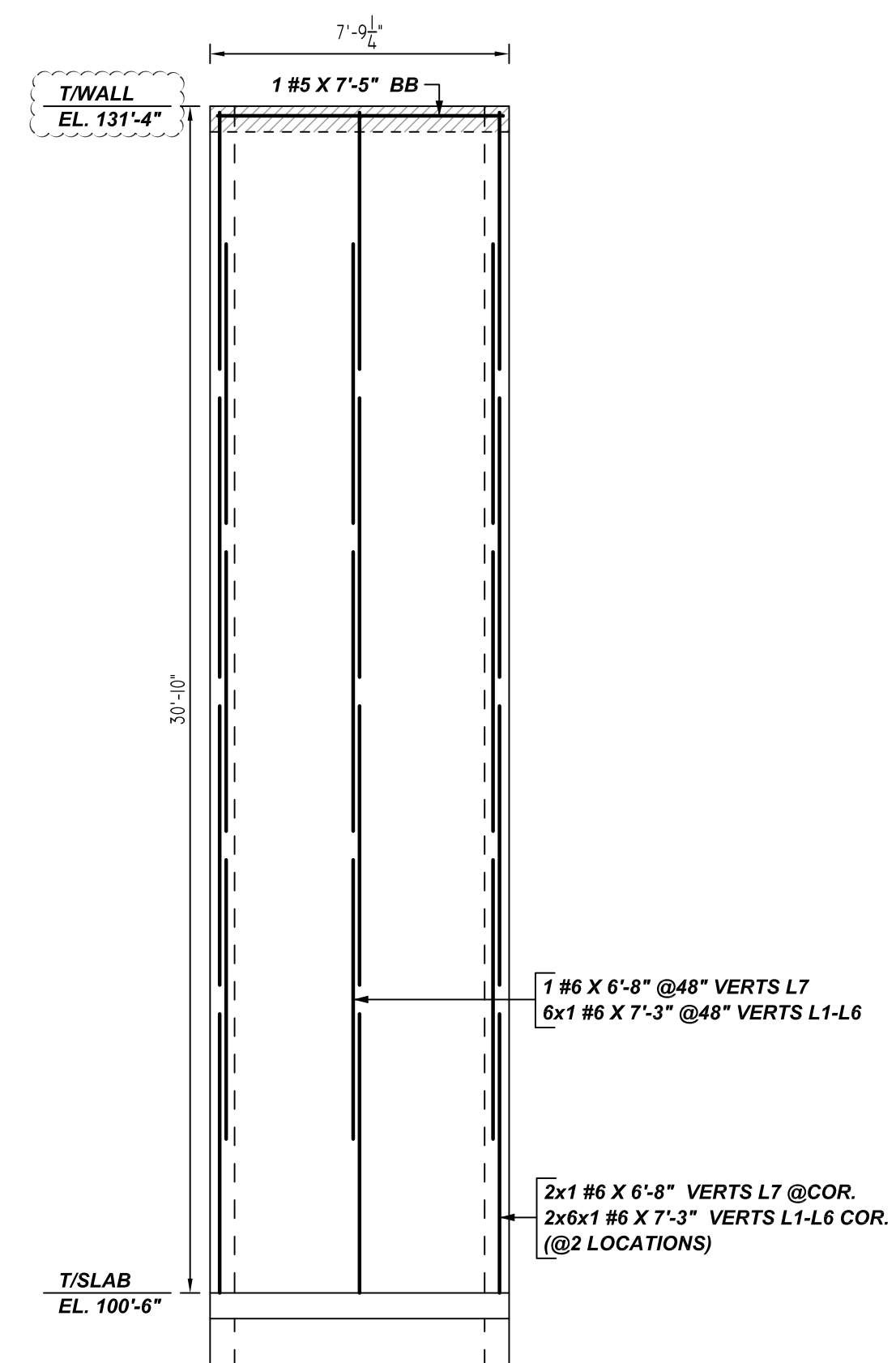

L ELEVATION
 SCALE: 1/4" = 1'-0"
 REF: 4,5/S-301 & S-201 (DT.08/18/22)

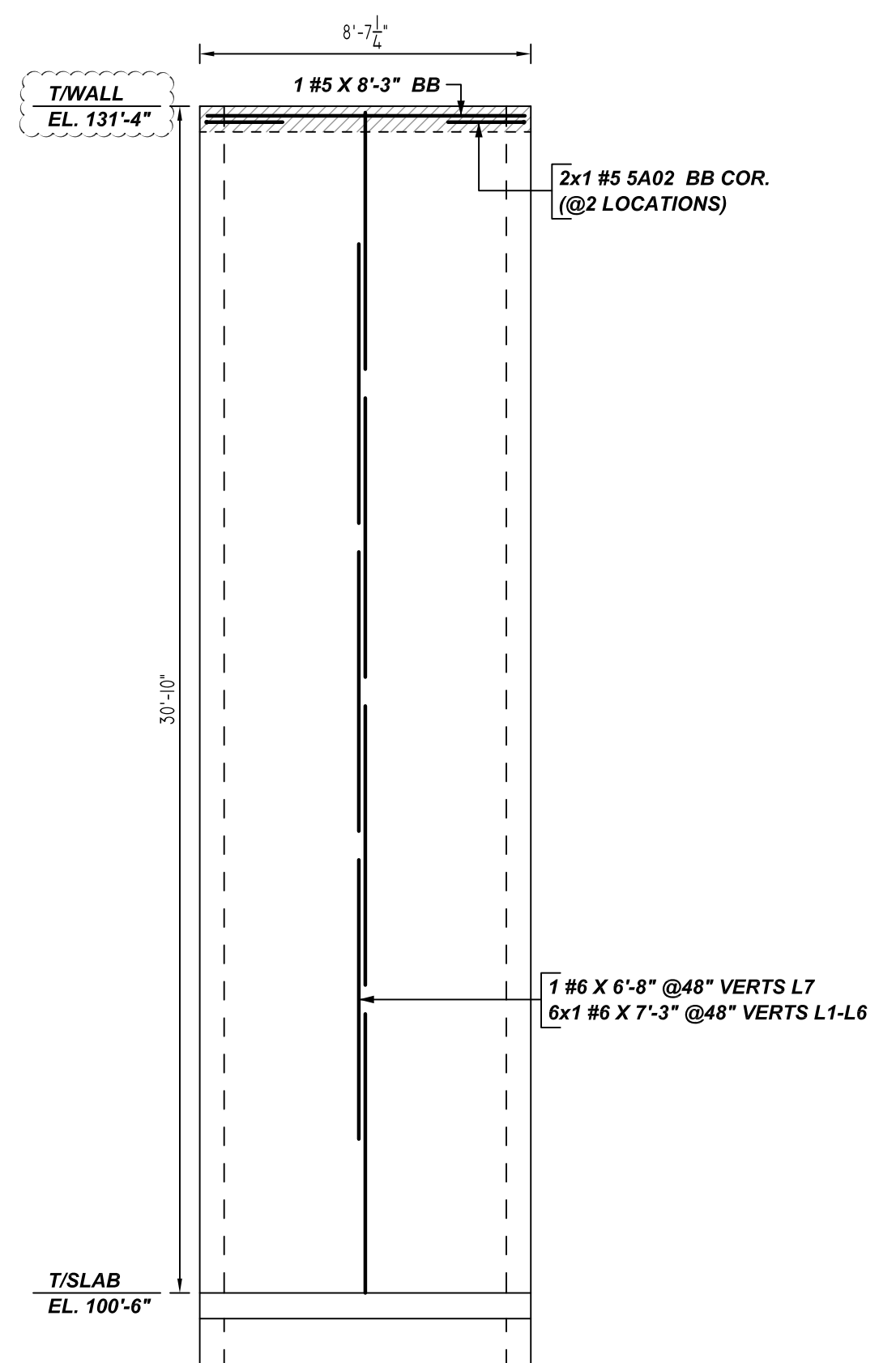

M ELEVATION
 SCALE: 1/4" = 1'-0"
 REF: 4,5/S-301 & S-201 (DT.08/18/22)

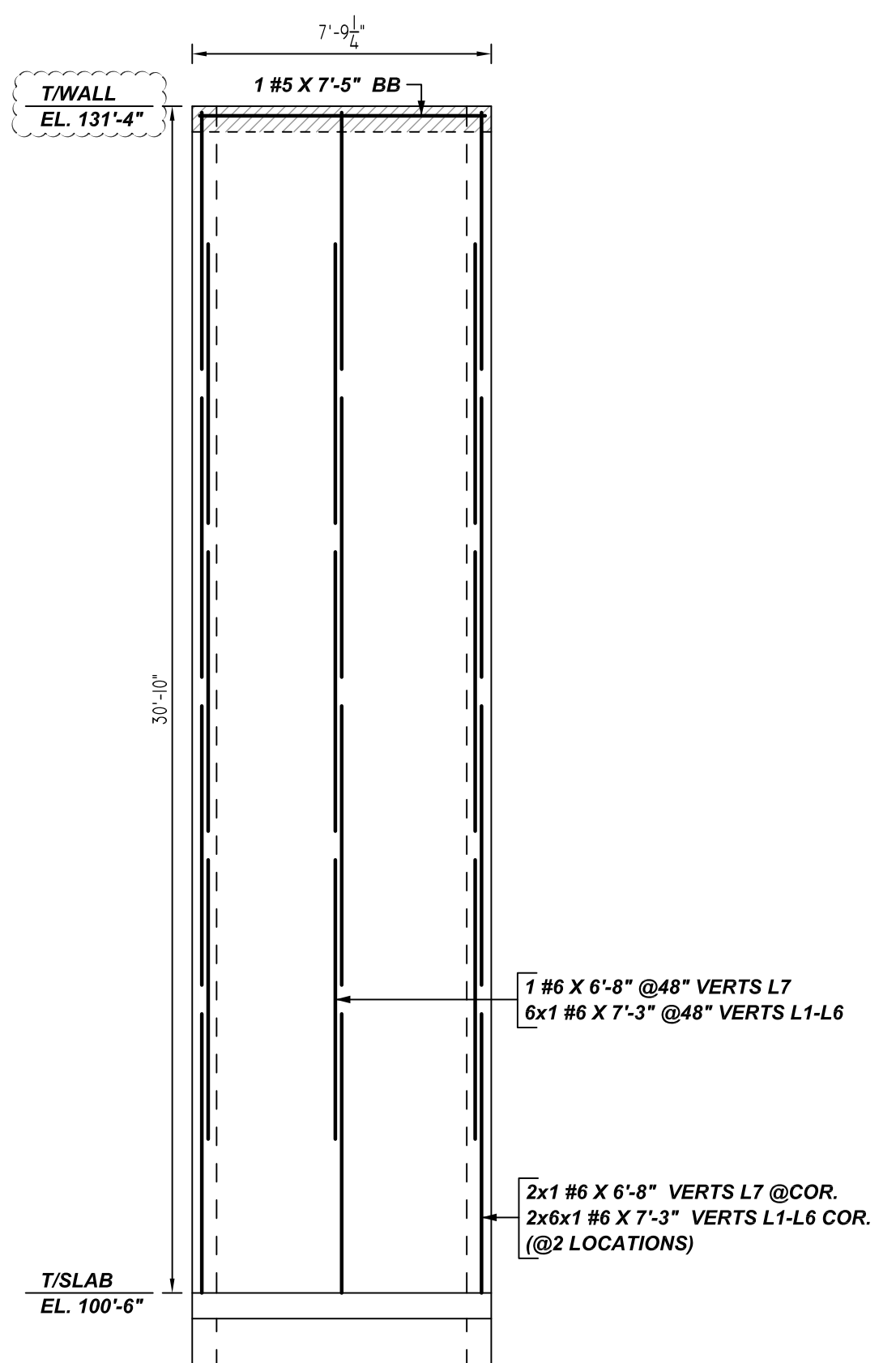

N ELEVATION
 SCALE: 1/4" = 1'-0"
 REF: 4,5/S-301 & S-201 (DT.08/18/22)

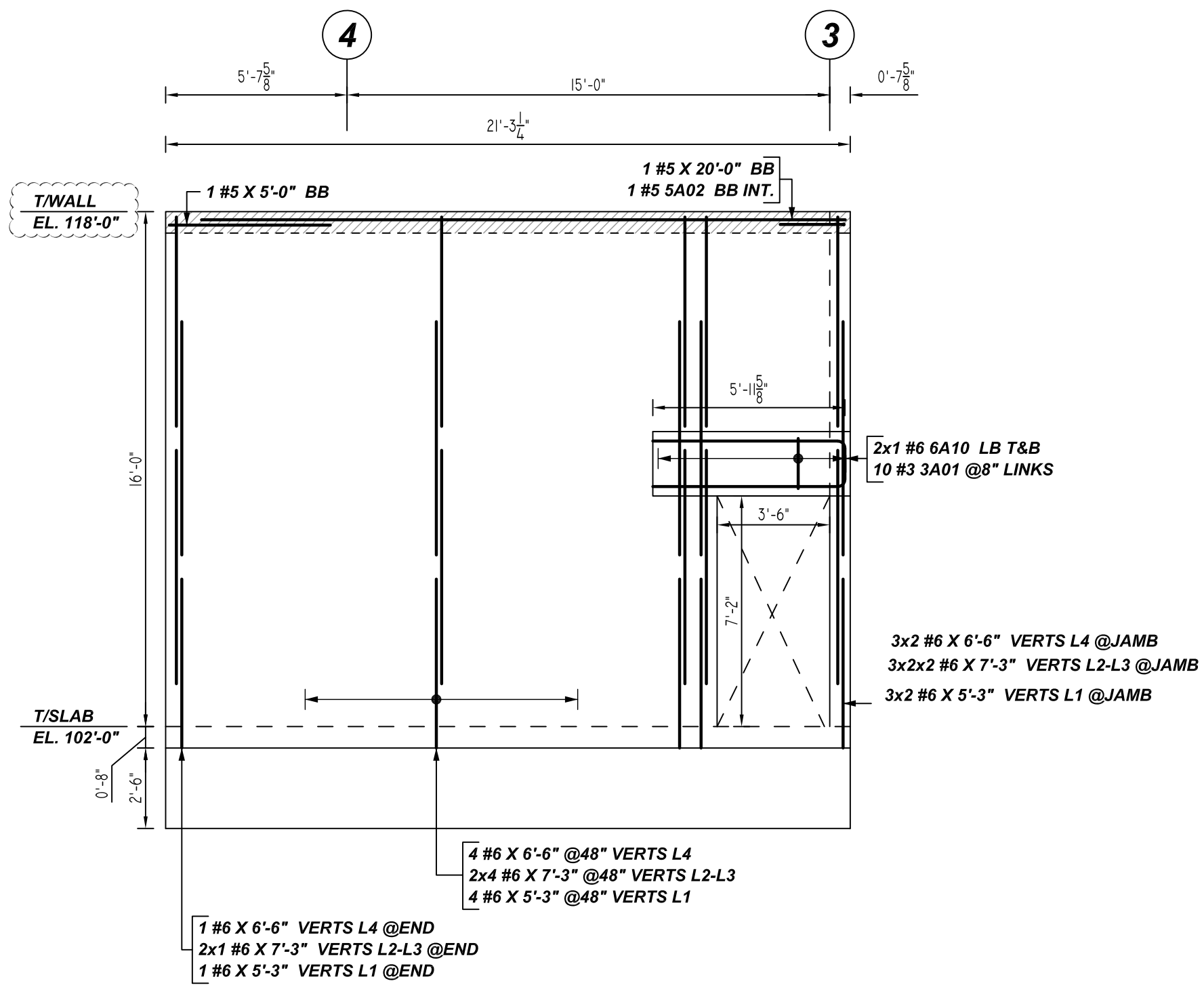

P ELEVATION
 SCALE: 1/4" = 1'-0"
 REF: 4,5/S-301 & S-201 (DT.08/18/22)

Release Number: W5

Bar Mark	Qty	Size	Total Length	Type	X	Y	Z	W	V	U	T	S	R	Q	P	O	N	M	L	K	J	I	H	G	F	E	D	C	B	A
3A01	10	#3	2'-5"	24	0'-5"	1'-7"																								
5A02	8	#5	4'-0"	17	1'-0"	2'-0"																								
6A10	2	#6	7'-0"	2	1'-0"	6'-0"																								

TYPICAL REINFORCING BAR CLEARANCE TABLE

LOCATION	MIN. COVER
WALL TOP & SIDE	2" CLR

**ALL BARS IN THIS DRAWING
 ASTM A615 GRADE 60
 BLACK UNCOATED**

LEGEND

- NO. OF LOCATION
- NO. OF LIFT
- NO. OF BARS
- NO. OF LIFT (OR) NO. OF LOCATION
- NO. OF BARS
- LIFT 1 TO LIFT 6
- 2x1 #6X7'-3" VERTS L1-L6

LAP SCHEDULE

BAR#	LENGTHS
#3	20"
#4	26"
#5	32"
#6	39"
#7	45"

TYPICAL REINFORCING BAR CLEARANCE TABLE

LOCATION	MIN. COVER
WALL TOP & SIDE	2" CLR

PLACING PLAN NOTES

- THIS DRAWINGS FOR REBAR PLACEMENT ASSISTANCE ONLY, REFER TO STRUCTURAL DETAILS FOR CONTRACT REQUIREMENTS
- SECTIONS/DETAILS/DIMENSIONS ON PLACING PLAN ARE FOR REFERENCE AND ARE TO BE USED IN CONJUNCTION WITH CONTRACT DRAWING FOR CSI MANUAL OF STANDARD PRACTICE
- REINFORCING STEEL IS DETAILED PER CONTRACT DOCUMENTS ONLY AS SHOWN CODE COMPLIANCE REQUIREMENTS ARE THE RESPONSIBILITY OF ENGINEER AND/OR CONTRACTOR.
- THE CONTRACTOR UNDERSTANDS THAT THE ENGINEER SHOULD ALWAYS VERIFY SHOP DRAWINGS IF TIME DOES NOT ALLOW FOR APPROVALS, TEXAS REBAR IS NOT HELD RESPONSIBLE FOR UNAPPROVED SHOP DRAWINGS USED IN PLACING CSI MANUAL OF STANDARD PRACTICE THE CUSTOMER AND ENGINEER SHOULD REVIEW SHOP DRAWINGS PRIOR TO INSTALLATION TO VERIFY ACCURACY TO STRUCTURAL DRAWINGS.

PLACING PLAN NOTES

- DIMENSIONS ELEVATIONS & DRAWINGS SCALES SHOWN ARE FOR REFERENCE ONLY CONTRACTOR TO PROVIDE LINES, GRADES & TEMPLATES REQUIRED FOR PLACEMENTS
- SECTIONS & DETAILS MAY NOT BE SHOWN ON ALL PLACING PLANS. KEEP STRUCTURAL DRAWINGS ON SITE FOR USE
- SOME LAP LENGTHS WILL BE ROUNDED UP IN DETAILING TO PROVIDE FOR 1" INCREMENTS FOR LAPS
- LAP OR EMBEDMENT LENGTHS SHOWN IN SPECIFIC DETAILS WILL SUPPRESS LAPS IN THE LAP SCHEDULE
- VERIFY PLACEMENT DRAWINGS TO LATEST ISSUE OF JOB RECORD DRAWING FOR POSSIBLE REVISIONS OR FIELD CHANGES
- TYPICAL NOTES & DETAILS ARE USED THROUGHOUT ENTIRE PROJECT & APPLY UNLESS NOTED OTHERWISE

NO.	DESCRIPTION	DATE	BY	CHECKED
		FOR APPROVAL		

JOB NAME: 6600 SNIDER PLAZA DRIVE
 JOB NO: 22113
 DETAILS OF: CMU WALL REINFORCEMENT DETAILS
 DATE: 09-14-22
 DETAILER: SSSTR
 DRWG: M05
 TEXAS REBAR, LLC 817-487-1672