

A ELEVATION
 REF: 3.03, 4.14 (DT.09/16/22), 3.44, 3.73 (DT.08/18/22)
 SCALE: 1/4" = 1'-0"

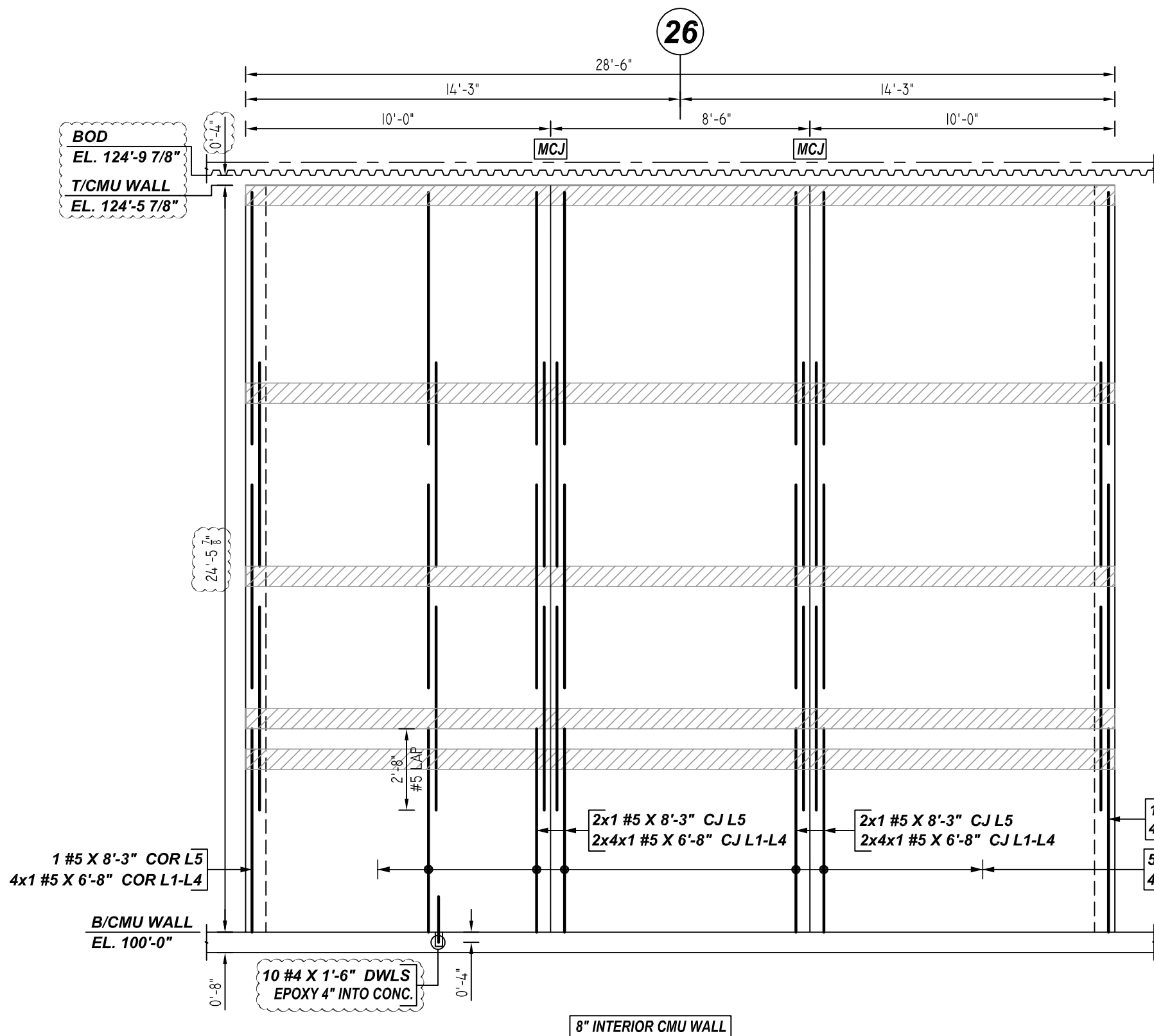

B ELEVATION
 REF: 3.03, 4.14 (DT.09/16/22), 3.44, 3.73 (DT.08/18/22)
 SCALE: 1/4" = 1'-0"

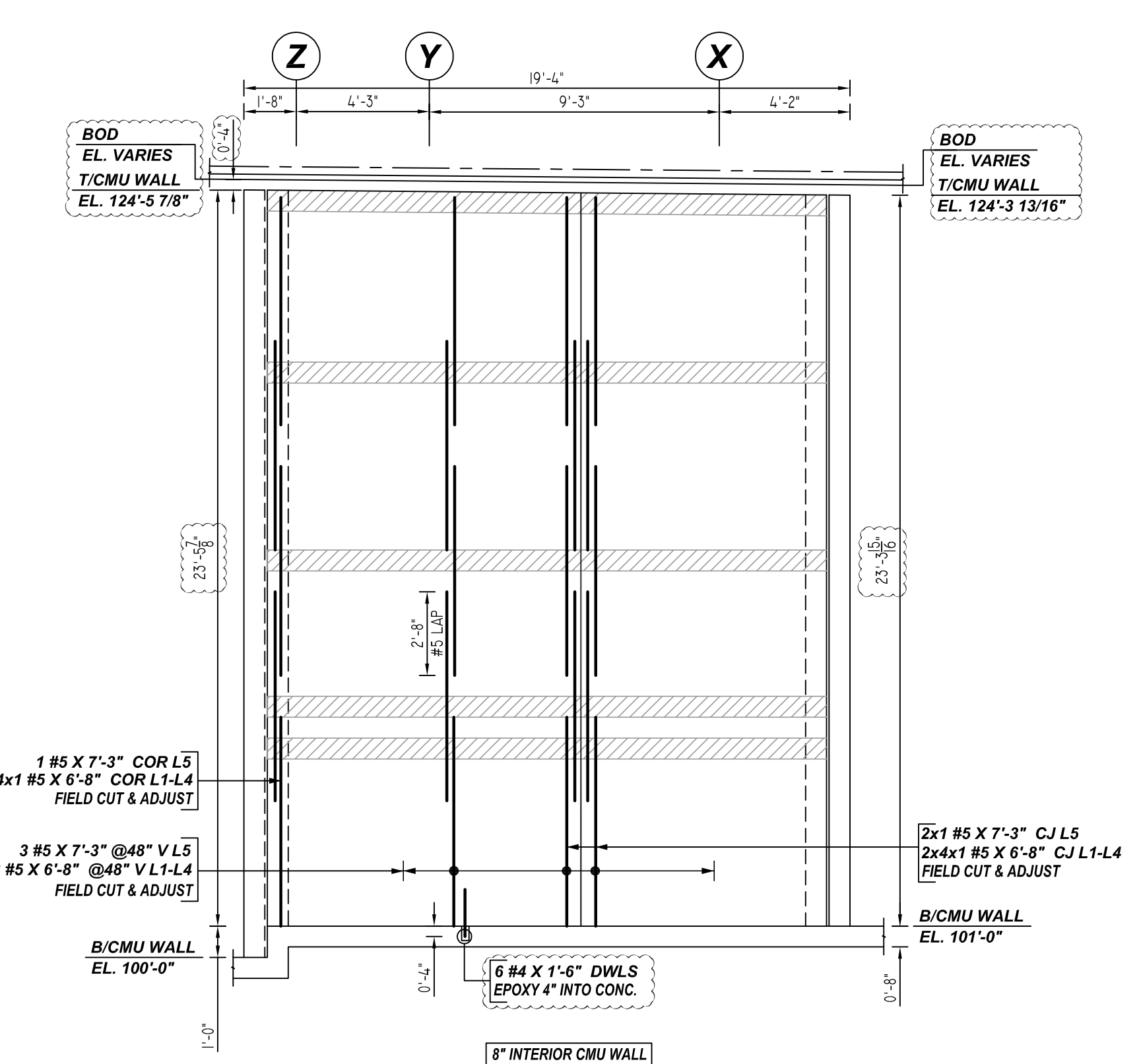

D ELEVATION
 REF: 3.03, 4.14 (DT.09/16/22), 3.44, 3.73 (DT.08/18/22)
 SCALE: 1/4" = 1'-0"

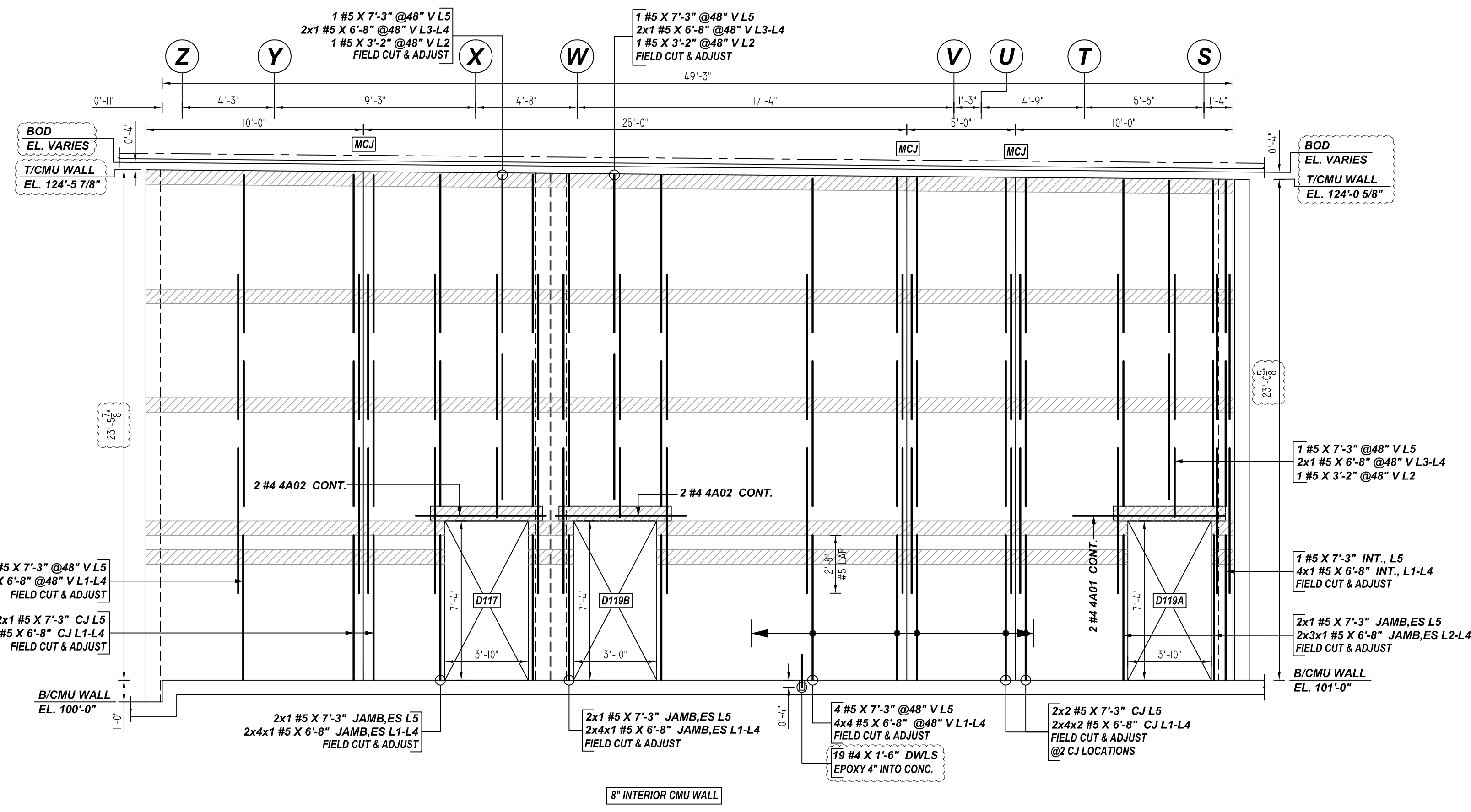

C ELEVATION
 REF: 3.03, 4.14 (DT.09/16/22), 3.44, 3.73 (DT.08/18/22)
 SCALE: 1/4" = 1'-0"

Rebar Number: M03

Bar Mark	Qty	Size	Total Length	Type	X	Y	Z	V	U	T	S	W	Y	V	U	T	S
4A02	4	#4	6'-8"	2	0'-8"	6'-0"											
4A01	2	#4	7'-8"	2	0'-8"	7'-0"											

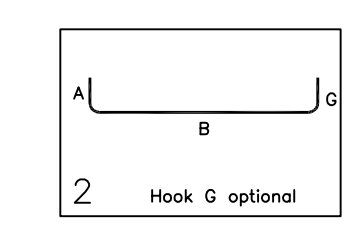

LEGEND

- NO. OF LOCATION
- NO. OF LIFT
- NO. OF BARS
- 2x3x2 #5X6-6" VERTS
- NO. OF LIFT (OR) NO. OF LOCATION
- NO. OF BARS
- 2x1 #5X6-6" VERTS
- LIFT 1 TO LIFT 6
- 2x1 #5X6-6" VERTS L1-L6

LAP SCHEDULE
 Per ACI 318 (12.2.2)
 For Vertical Bars

BAR	LAP
#4	26"
#5	32"
#6	39"

**ALL BARS IN THIS DRAWING
 ASTM A615 GRADE 60
 BLACK UNCOATED**

- PLACING PLAN NOTES**
- THIS DRAWINGS FOR REBAR PLACEMENT ASSISTANCE ONLY. REFER TO STRUCTURAL DETAILS FOR CONTRACT REQUIREMENTS.
 - SECTIONS & DETAILS DIMENSIONS ON PLACING PLAN ARE FOR REFERENCE AND ARE TO BE USED IN CONJUNCTION WITH CONTRACT DRAWING FOR CRSI MANUAL OF STANDARD PRACTICE.
 - REINFORCING STEEL IS DETAILED PER CONTRACT DOCUMENTS ONLY AS SHOWN CODE COMPLIANCE REQUIREMENTS ARE THE RESPONSIBILITY OF ENGINEER AND/OR CONTRACTOR.
 - THE CONTRACTOR UNDERSTANDS THAT THE ENGINEER SHOULD ALWAYS VERIFY SHOP DRAWINGS IF TIME DOES NOT ALLOW FOR APPROVALS. TEXAS REBAR IS NOT FIELD RESPONSIBLE FOR UNAPPROVED SHOP DRAWINGS USED IN PLACING CRSI MANUAL OF STANDARD PRACTICE THE CUSTOMER AND ENGINEER SHOULD REVIEW SHOP DRAWINGS PRIOR TO INSTALLATION TO VERIFY ACCURACY TO STRUCTURAL DRAWINGS.
- PLACING PLAN NOTES**
- DIMENSIONS ELEVATIONS & DRAWINGS SCALES SHOWN ARE FOR REFERENCE ONLY. CONTRACTOR TO PROVIDE LINES, GRADES & TEMPLATES REQUIRED FOR PLACEMENTS.
 - SECTIONS & DETAILS MAY NOT BE SHOWN ON ALL PLACING PLANS. KEEP STRUCTURAL DRAWINGS ON SITE FOR USE.
 - SOME LAP LENGTHS WILL BE ROUNDED UP IN DETAILING TO PROVIDE FOR 1" INCREMENTS FOR LAPS.
 - LAP OR EMBEDMENT LENGTHS SHOWN IN SPECIFIC DETAILS WILL SUPPRESS LAPS IN THE LAP SCHEDULE.
 - VERIFY PLACEMENT DRAWINGS TO LATEST ISSUE OF JOB RECORD DRAWING FOR POSSIBLE REVISIONS OR FIELD CHANGES.
 - TYPICAL NOTES & DETAILS ARE USED THROUGHOUT ENTIRE PROJECT & APPLY UNLESS NOTED OTHERWISE.

REVISION	NO.	DATE	DESCRIPTION
0	FOR APPROVAL		
1			
2			
3			
4			

JOB NAME: COMMERCE ISD MS
 JOB NO: 22146
 DETAILS OF: AREA D - CMU WALL REINFORCEMENT DETAILS
 DATE: 11-23-22
 DETAILER: SSSTR
 DRWG: M03
 TEXAS REBAR, LLC 817-487-1672

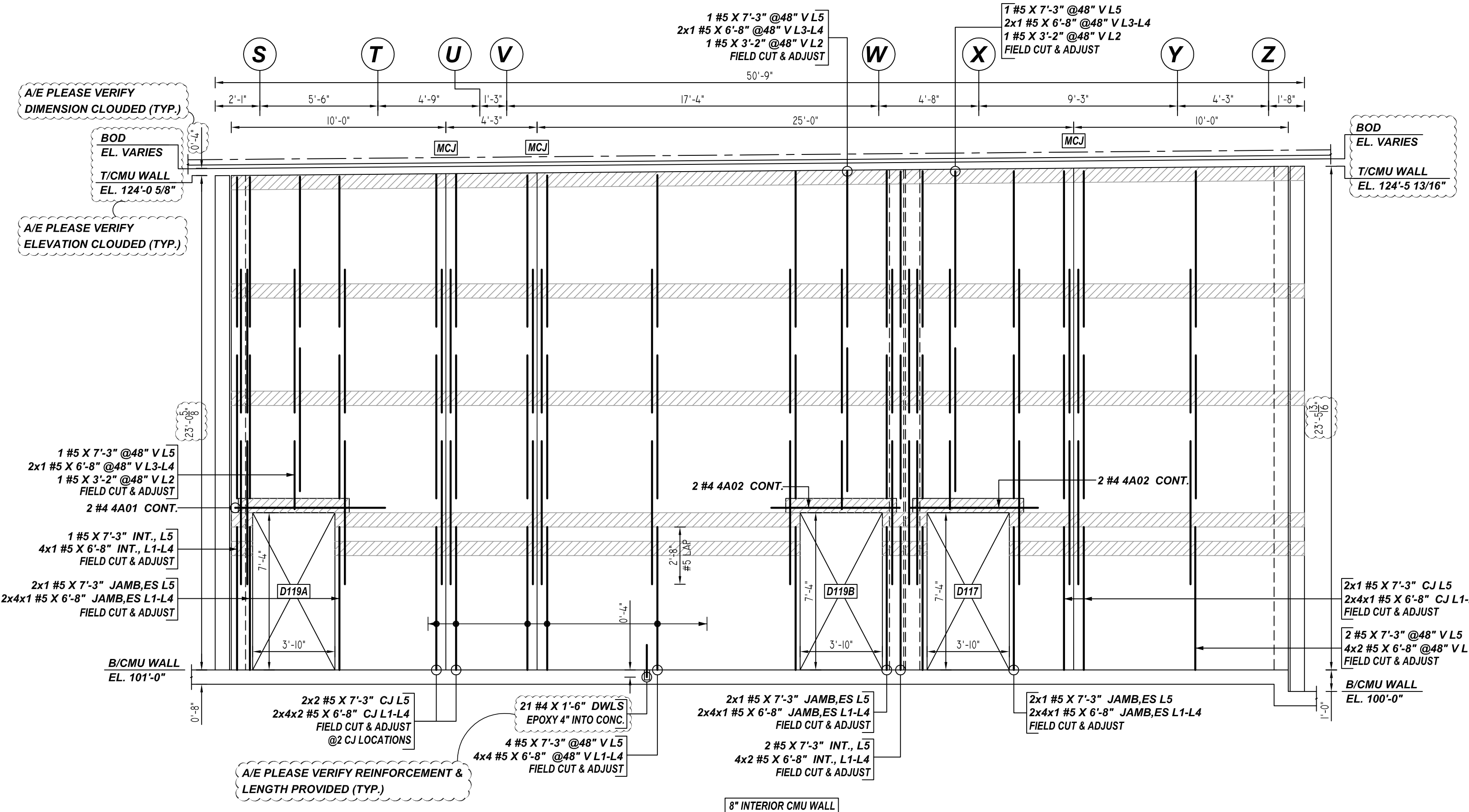

F ELEVATION
 REF: 3.03, 4.14 (DT.09/16/22), 3.44, 3.73 (DT.08/18/22)
 SCALE: 1/4" = 1'-0"

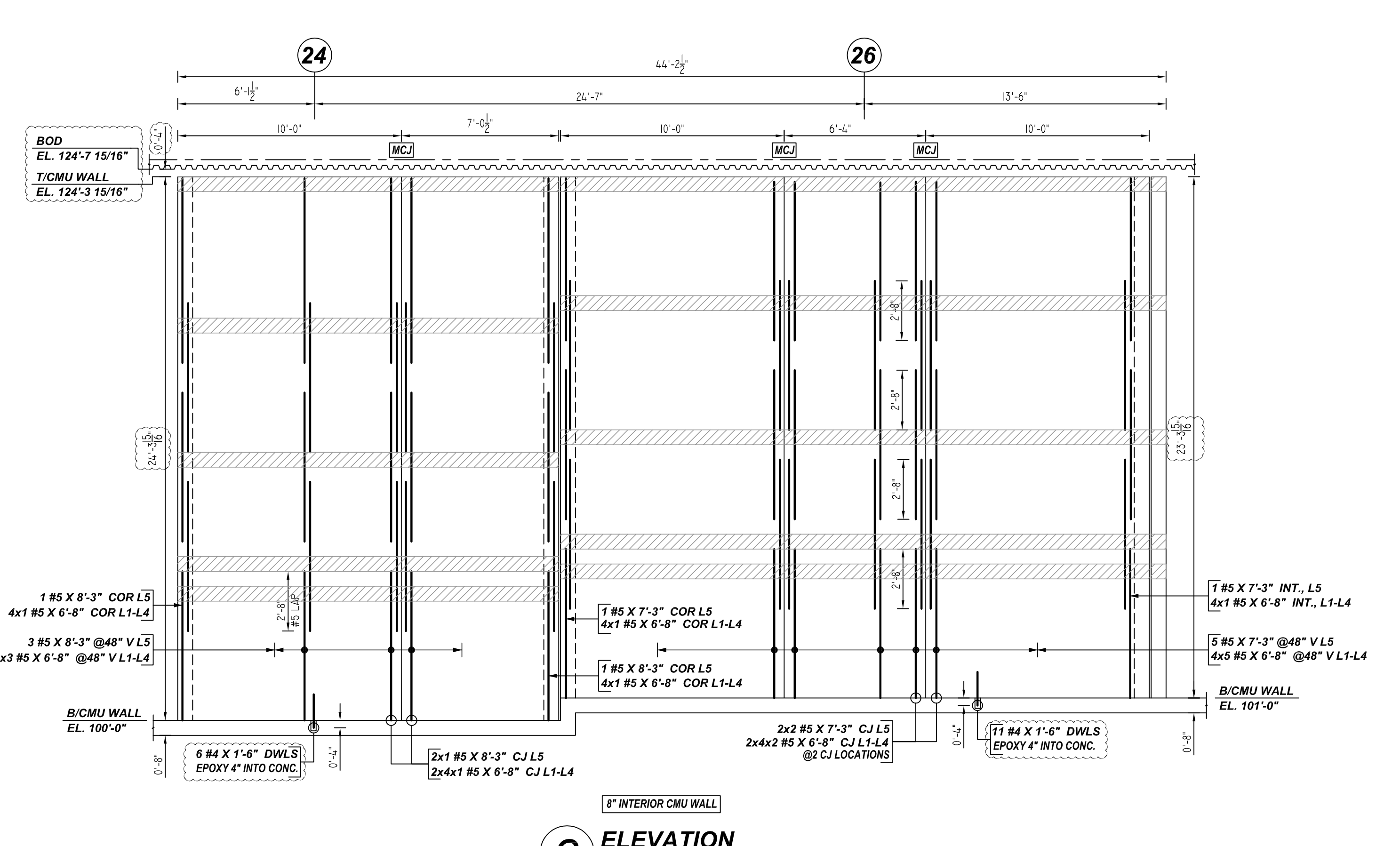

G ELEVATION
 REF: 3.03, 4.14 (DT.09/16/22), 3.44, 3.73 (DT.08/18/22)
 SCALE: 1/4" = 1'-0"

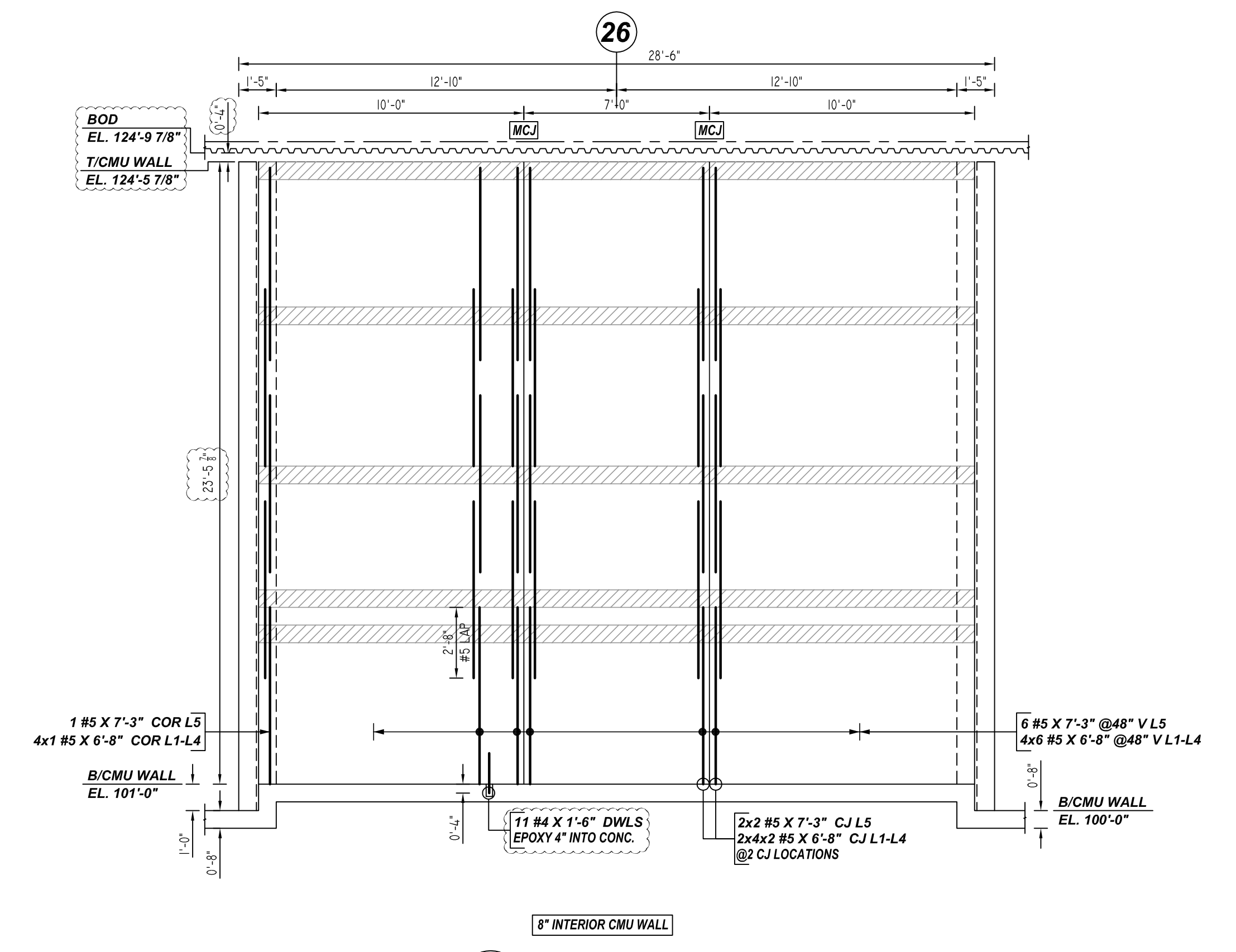

E ELEVATION
 REF: 3.03, 4.14 (DT.09/16/22), 3.44, 3.73 (DT.08/18/22)
 SCALE: 1/4" = 1'-0"

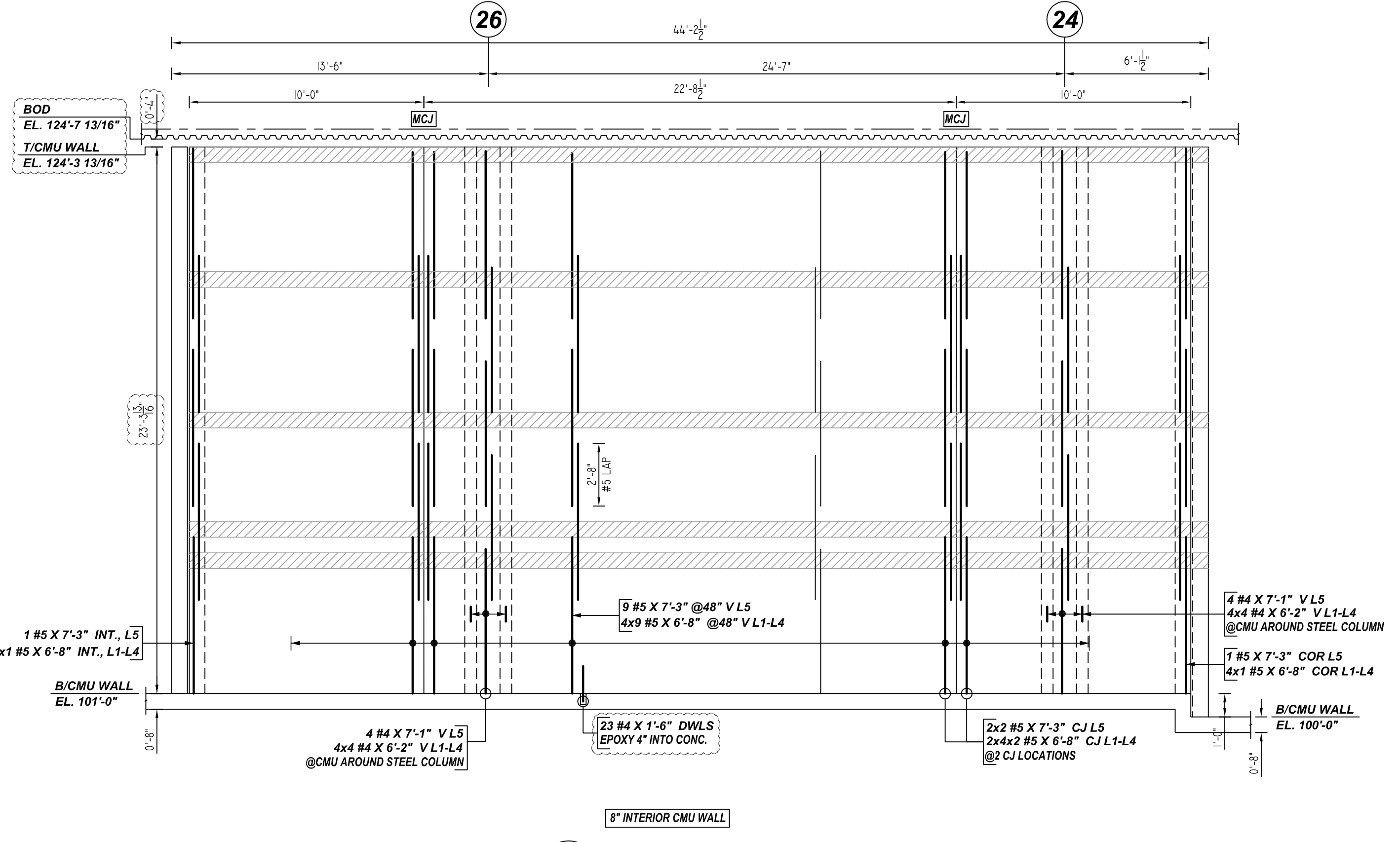

H ELEVATION
 REF: 3.03, 4.14 (DT.09/16/22), 3.44, 3.73 (DT.08/18/22)
 SCALE: 1/4" = 1'-0"

LEGEND

- NO. OF LOCATION
- NO. OF LIFT
- NO. OF BARS
- 2x3x2 #5x6'-6" VERTS
- NO. OF LIFT (OR) NO. OF LOCATION
- NO. OF BARS
- 2x1 #5x6'-6" VERTS
- LIFT 1 TO LIFT 6
- 2x1 #5x6'-6" VERTS L1-L6

LAP SCHEDULE
 Per ACI 318 (12.2.2)
 For Vertical Bars

BAR	LAP
#4	26"
#5	32"
#6	39"

**ALL BARS IN THIS DRAWING
 ASTM A615 GRADE 60
 BLACK UNCOATED**

- PLACING PLAN NOTES**
- THIS DRAWING FOR REBAR PLACEMENT ASSISTANCE ONLY. REFER TO STRUCTURAL DETAILS FOR CONTRACT REQUIREMENTS.
 - SECTIONS/DETAILS/DIMENSIONS ON PLACING PLAN ARE FOR REFERENCE AND ARE TO BE USED IN CONJUNCTION WITH CONTRACT DRAWING FOR CSI MANUAL OF STANDARD PRACTICE.
 - REINFORCING STEEL IS DETAIL PER CONTRACT DOCUMENTS ONLY AS SHOWN CODE COMPLIANCE REQUIREMENTS ARE THE RESPONSIBILITY OF ENGINEER AND/OR CONTRACTOR.
 - THE CONTRACTOR UNDERSTANDS THAT THE ENGINEER SHOULD ALWAYS VERIFY SHOP DRAWINGS IF TIME DOES NOT ALLOW FOR APPROVALS. TEXAS REBAR IS NOT HELD RESPONSIBLE FOR UNAPPROVED SHOP DRAWINGS USED IN PLACING CSI MANUAL OF STANDARD PRACTICE THE CUSTOMER AND ENGINEER SHOULD REVIEW SHOP DRAWINGS PRIOR TO INSTALLATION TO VERIFY ACCURACY TO STRUCTURAL DRAWINGS.
- PLACING PLAN NOTES**
- DIMENSIONS ELEVATIONS & DRAWING SCALES SHOWN ARE FOR REFERENCE ONLY CONTRACTOR TO PROVIDE LINES, GRADES & TEMPLATES REQUIRED FOR PLACEMENTS.
 - SECTIONS & DETAILS MAY NOT BE SHOWN ON ALL PLACING PLANS. KEEP STRUCTURAL DRAWINGS ON SITE FOR USE.
 - SOME LAP LENGTHS WILL BE ROUNDED UP IN DETAIL TO PROVIDE FOR 1" INCREMENTS FOR LAPS.
 - LAP OR EMBEDMENT LENGTHS SHOWN IN SPECIFIC DETAILS WILL SUPPRESS LAPS IN THE LAP SCHEDULE.
 - VERIFY PLACEMENT DRAWINGS TO LATEST ISSUE OF JOB RECORD DRAWING FOR POSSIBLE REVISIONS OR FIELD CHANGES.
 - TYPICAL NOTES & DETAILS ARE USED THROUGHOUT ENTIRE PROJECT & APPLY UNLESS NOTED OTHERWISE.

Release Number: M04

Bar Mark	Qty	Size	Total Length	Type	X	Y	Z	V	W	U	T	S	R	Q	P	O	N	M	L	K	J	I	H	G	F	E	D	C	B	A
4A01	2	#4	7'-8"	2	0'-8"	7'-0"																								
4A02	4	#4	6'-8"	2	0'-8"	6'-0"																								

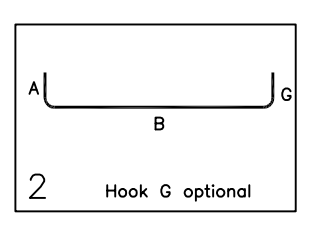

NO.	DATE	DESCRIPTION	BY	CHKD
0				
1				
2				
3				
4				

JOB NAME: COMMERCE ISD MS
 JOB NO: 22146
 DETAILS OF: AREA D - CMU WALL REINFORCEMENT DETAILS
 DATE: 11-23-22
 DETAILER: SSSTR
 DRWG: M04
 TEXAS REBAR, LLC 817-487-1672

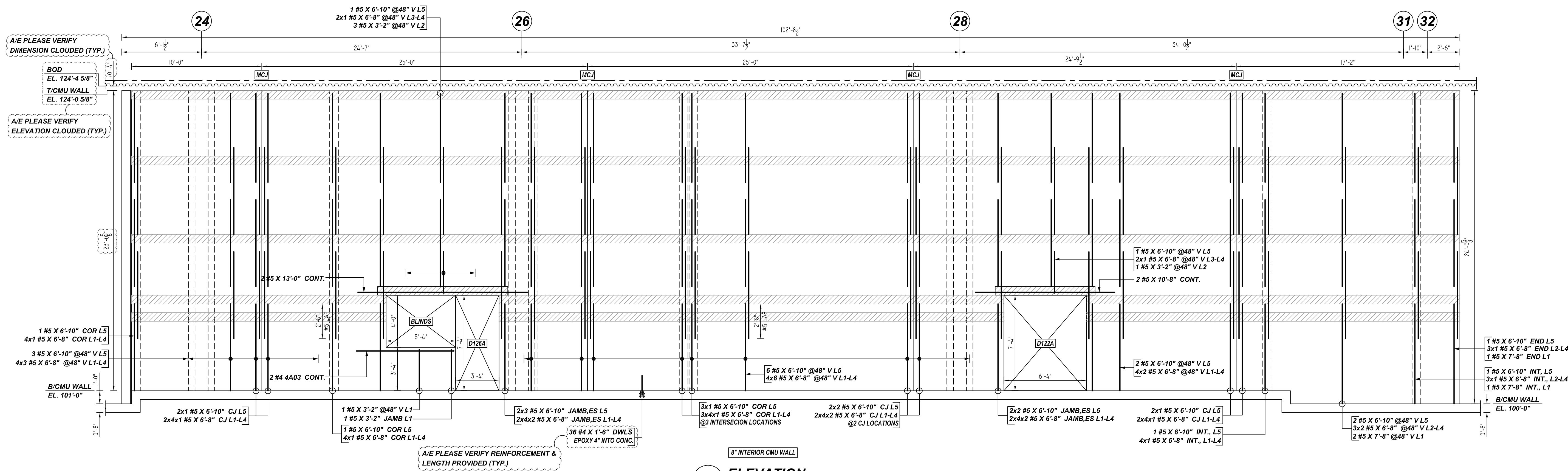

L ELEVATION
 REF : 3.03, 4.14 (DT.09/16/22), 3.44, 3.73 (DT.08/18/22)
 SCALE : 1/4" = 1'-0"

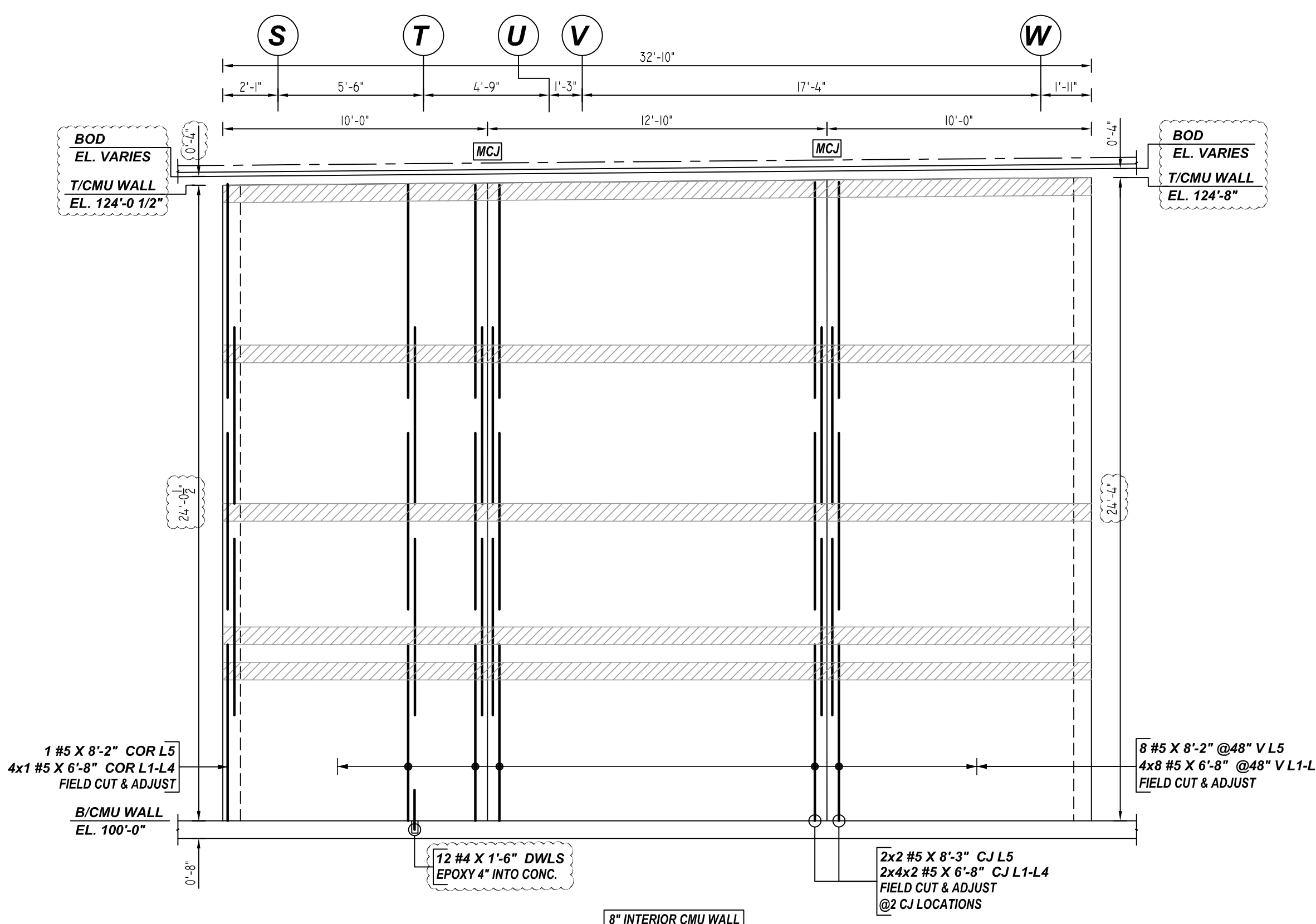

J ELEVATION
 REF : 3.03, 4.14 (DT.09/16/22), 3.44, 3.73 (DT.08/18/22)
 SCALE : 1/4" = 1'-0"

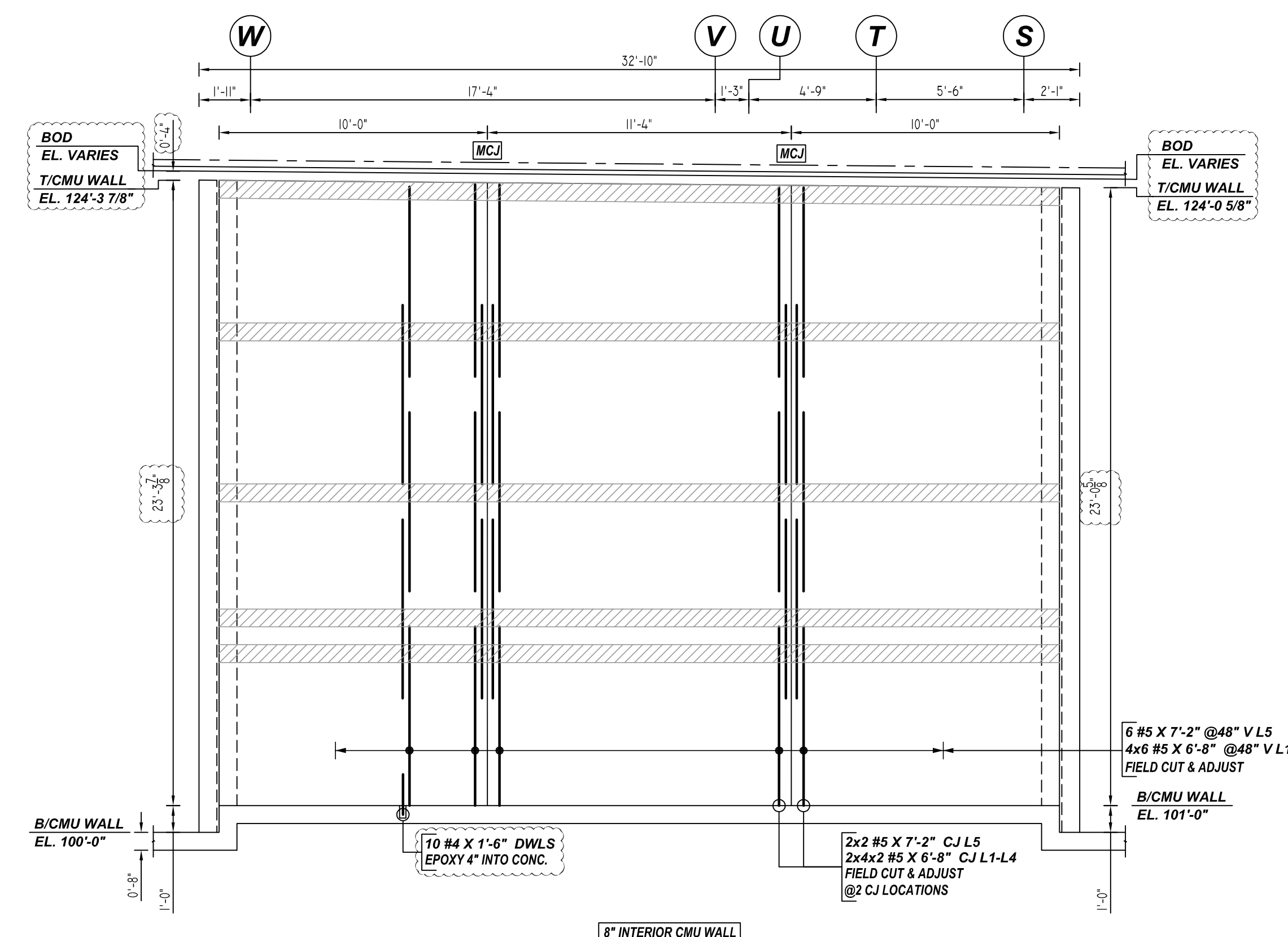

K ELEVATION
 REF : 3.03, 4.14 (DT.09/16/22), 3.44, 3.73 (DT.08/18/22)
 SCALE : 1/4" = 1'-0"

LAP SCHEDULE
 Per ACI :318 (12.2.2)
 For Vertical Bars

BAR	LAP
#4	26"
#5	32"
#6	39"

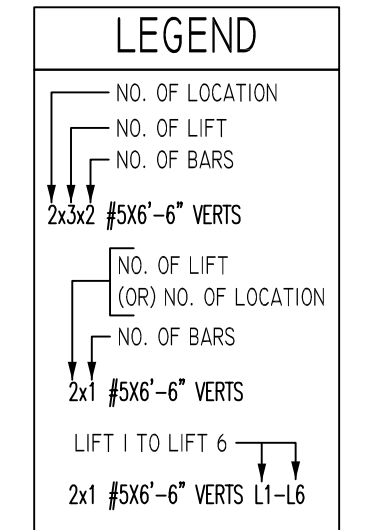

**ALL BARS IN THIS DRAWING
 ASTM A615 GRADE 60
 BLACK UNCOATED**

- PLACING PLAN NOTES**
- THIS DRAWINGS FOR REBAR PLACEMENT ASSISTANCE ONLY. REFER TO STRUCTURAL DETAILS FOR CONTRACT REQUIREMENTS.
 - SECTIONS/DETAILS/ DIMENSIONS ON PLACING PLAN ARE FOR REFERENCE AND ARE TO BE USED IN CONJUNCTION WITH CONTRACT DRAWING FOR CRSI MANUAL OF STANDARD PRACTICE.
 - REINFORCING STEEL IS DETAIL PER CONTRACT DOCUMENTS ONLY AS SHOWN CODE COMPLIANCE REQUIREMENTS ARE THE RESPONSIBILITY OF ENGINEER AND/OR CONTRACTOR.
 - THE CONTRACTOR UNDERSTANDS THAT THE ENGINEER SHOULD ALWAYS VERIFY SHOP DRAWINGS IF TIME DOES NOT ALLOW FOR APPROVALS. TEXAS REBAR IS NOT FIELD RESPONSIBLE FOR UNAPPROVED SHOP DRAWINGS USED IN PLACING CRSI MANUAL OF STANDARD PRACTICE. THE CUSTOMER AND ENGINEER SHOULD REVIEW SHOP DRAWINGS PRIOR TO INSTALLATION TO VERIFY ACCURACY TO STRUCTURAL DRAWINGS.
- PLACING PLAN NOTES**
- DIMENSIONS ELEVATIONS & DRAWINGS SCALES SHOWN ARE FOR REFERENCE ONLY. CONTRACTOR TO PROVIDE LINES, GRADES & TEMPLATES REQUIRED FOR PLACEMENTS.
 - SECTIONS & DETAILS MAY NOT BE SHOWN ON ALL PLACING PLANS. KEEP STRUCTURAL DRAWINGS ON SITE FOR USE.
 - SOME LAP LENGTHS WILL BE ROUNDED UP IN DETAILING TO PROVIDE FOR 1" INCREMENTS FOR LAPS.
 - LAP OR EMBEDMENT LENGTHS SHOWN IN SPECIFIC DETAILS WILL SUPPERS LAPS IN THE LAP SCHEDULE.
 - VERIFY PLACEMENT DRAWINGS TO LATEST ISSUE OF JOB RECORD DRAWING FOR POSSIBLE REVISIONS OR FIELD CHANGES.
 - TYPICAL NOTES & DETAILS ARE USED THROUGHOUT ENTIRE PROJECT & APPLY UNLESS NOTED OTHERWISE.

Release Number: M05

Bar Mark	Qty	Size	Total Length	Type	X	Y	Z	W	V	U	T	S	R	Q	P	O	N	M	L	K	J	I	H	G	F	E	D	C	B	A
4A03	2	#4	8'-2"	2	0'-6"	7'-6"																								

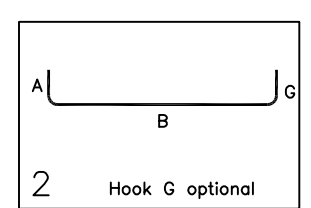

NO.	REVISION	DATE	DESCRIPTION	BY	CHECKED	DATE	DESCRIPTION	DATE
0	FOR APPROVAL							

JOB NAME: COMMERCE ISD MS
 JOB NO: 22146
 DETAILS OF: AREA D - CMU WALL REINFORCEMENT DETAILS
 DATE: 11-23-22
 DETAILER: SSSTR
 DRWG: M05
 TEXAS REBAR, LLC 817-487-1672

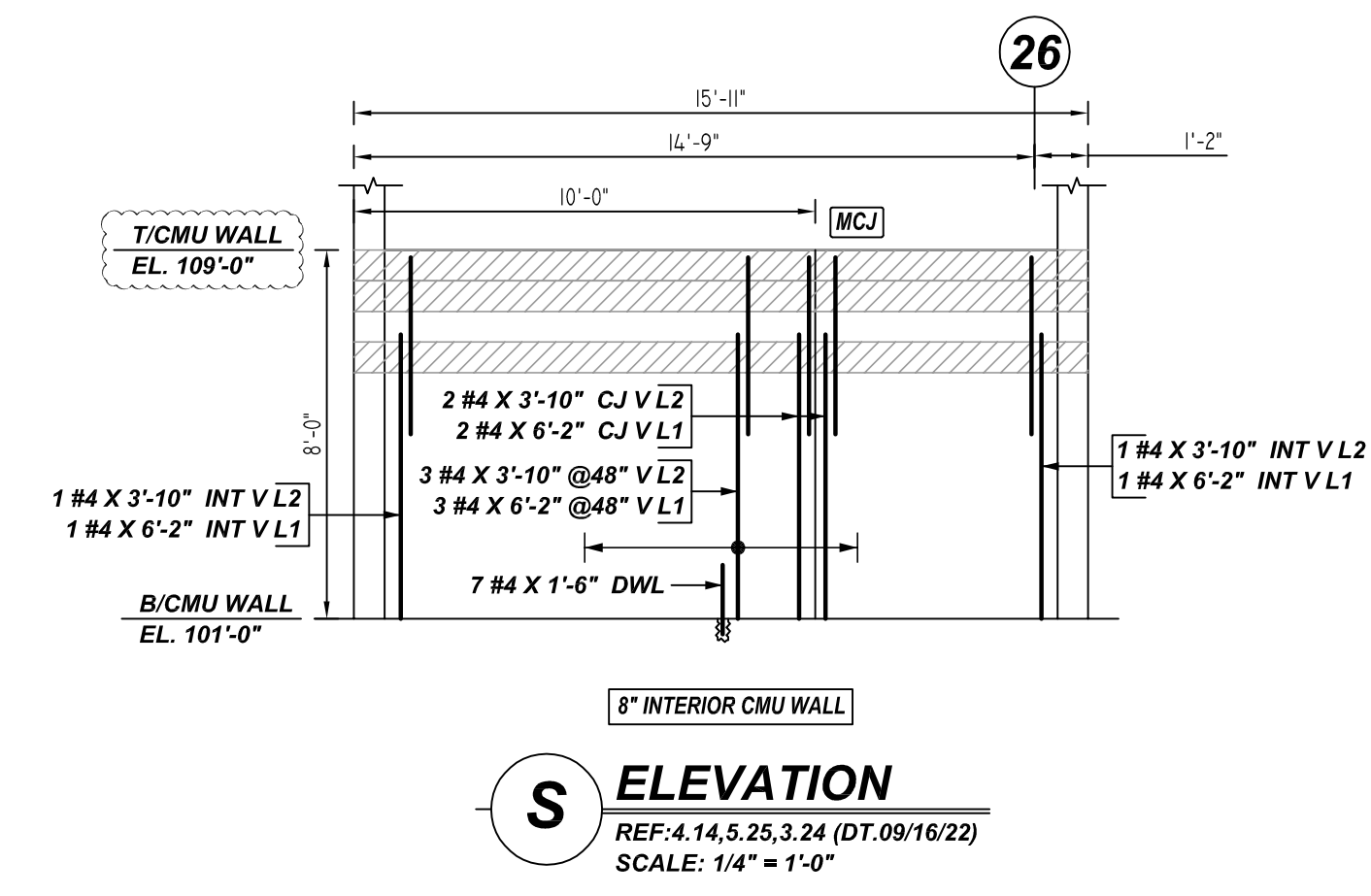
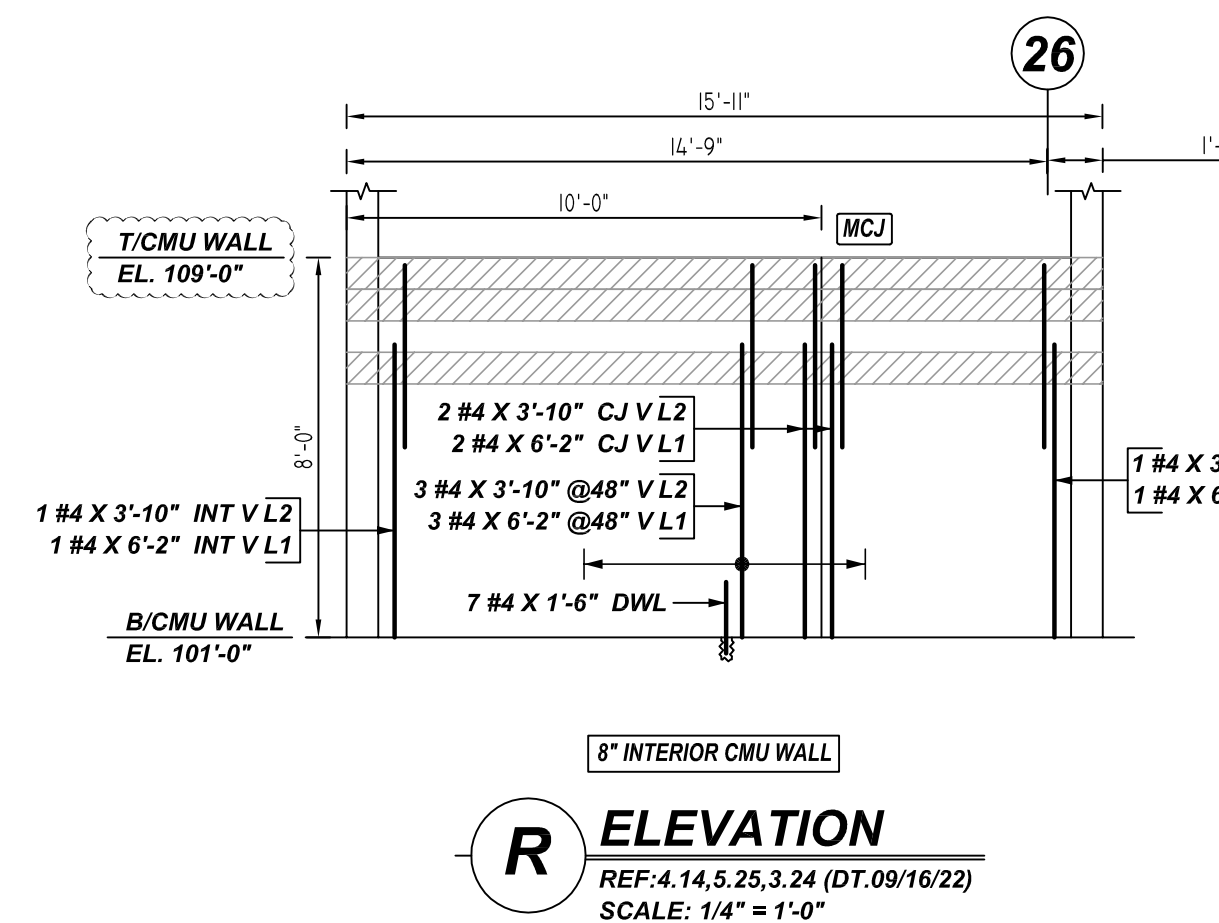
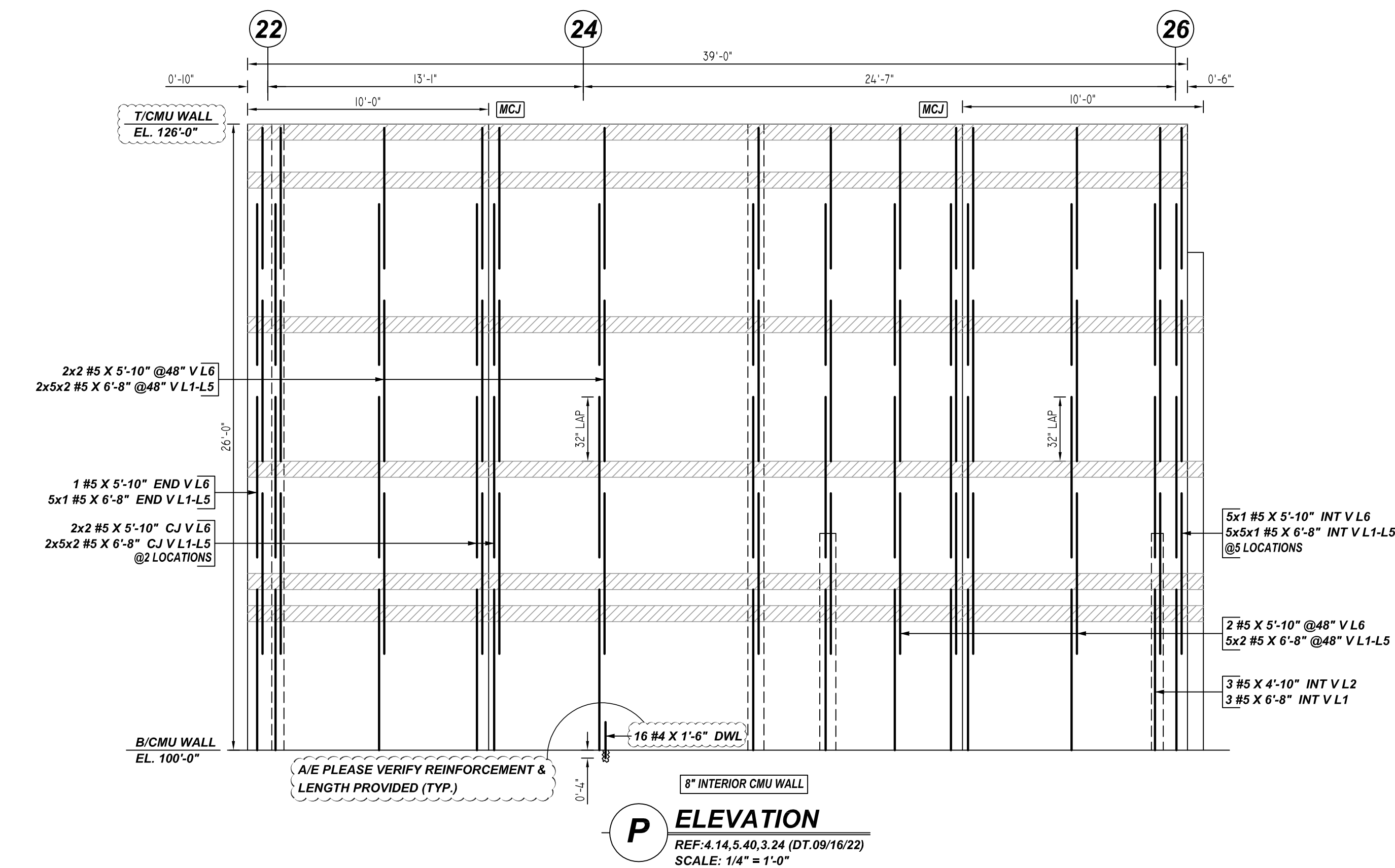
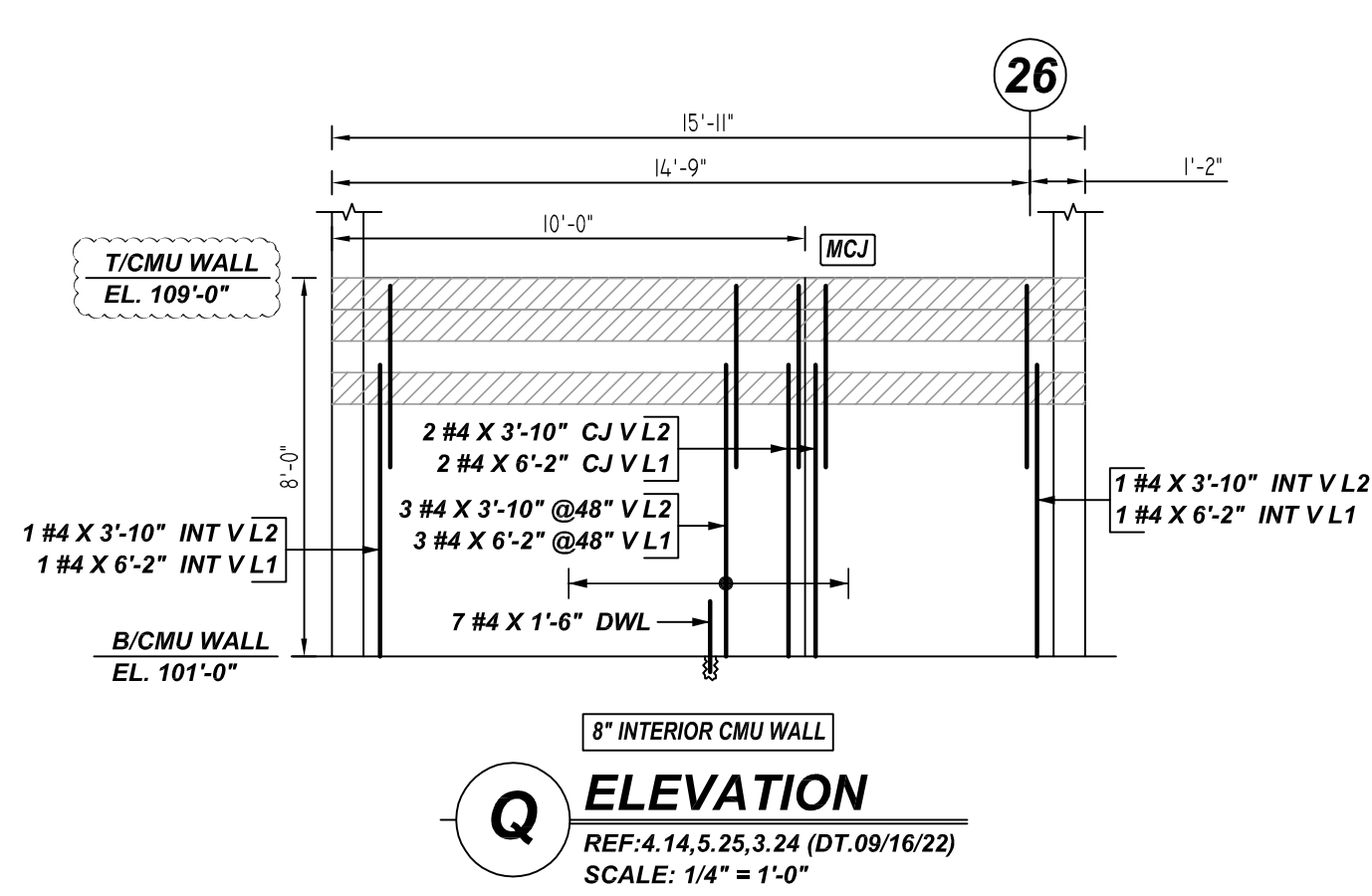
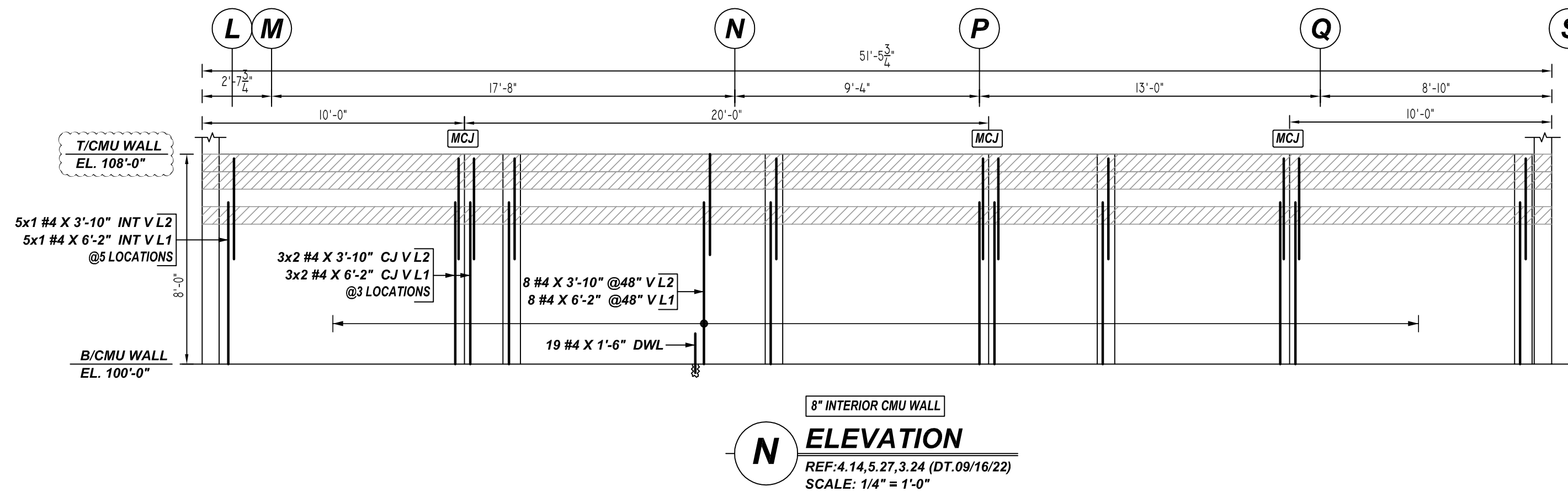
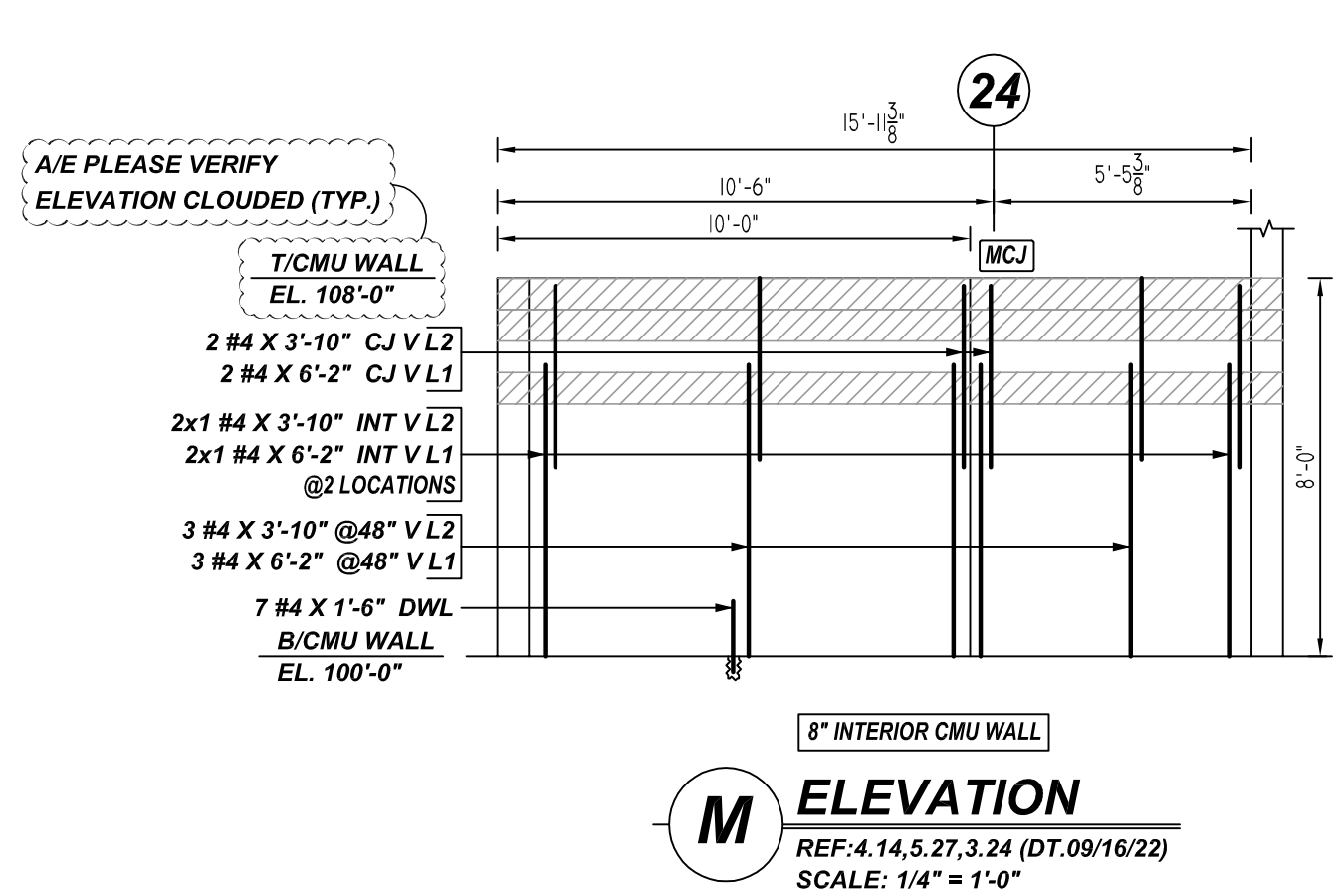

Bar Mark	Qty	Size	Total Length	Type	X	Y	Z	W	V	U	T	S	R	Q	P	O	N	M	L	K	J	I	H	G	F	E	D	C	B	A
SA03	4	#5	11'-4"	2	0'-10"	10'-6"																								
SA04	4	#5	16'-8"	2	0'-10"	15'-10"																								

LAP SCHEDULE
Per ACI 318 (12.2.2)
For Vertical Bars

BAR	LAP
#4	26"
#5	32"
#6	39"

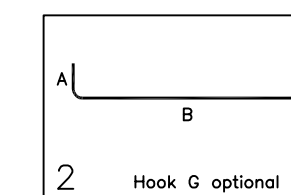
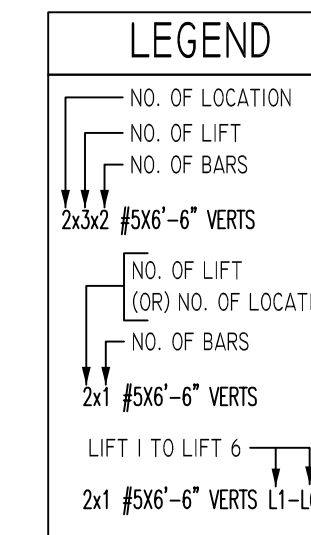

**ALL BARS IN THIS DRAWING
ASTM A615 GRADE 60
BLACK UNCOATED**

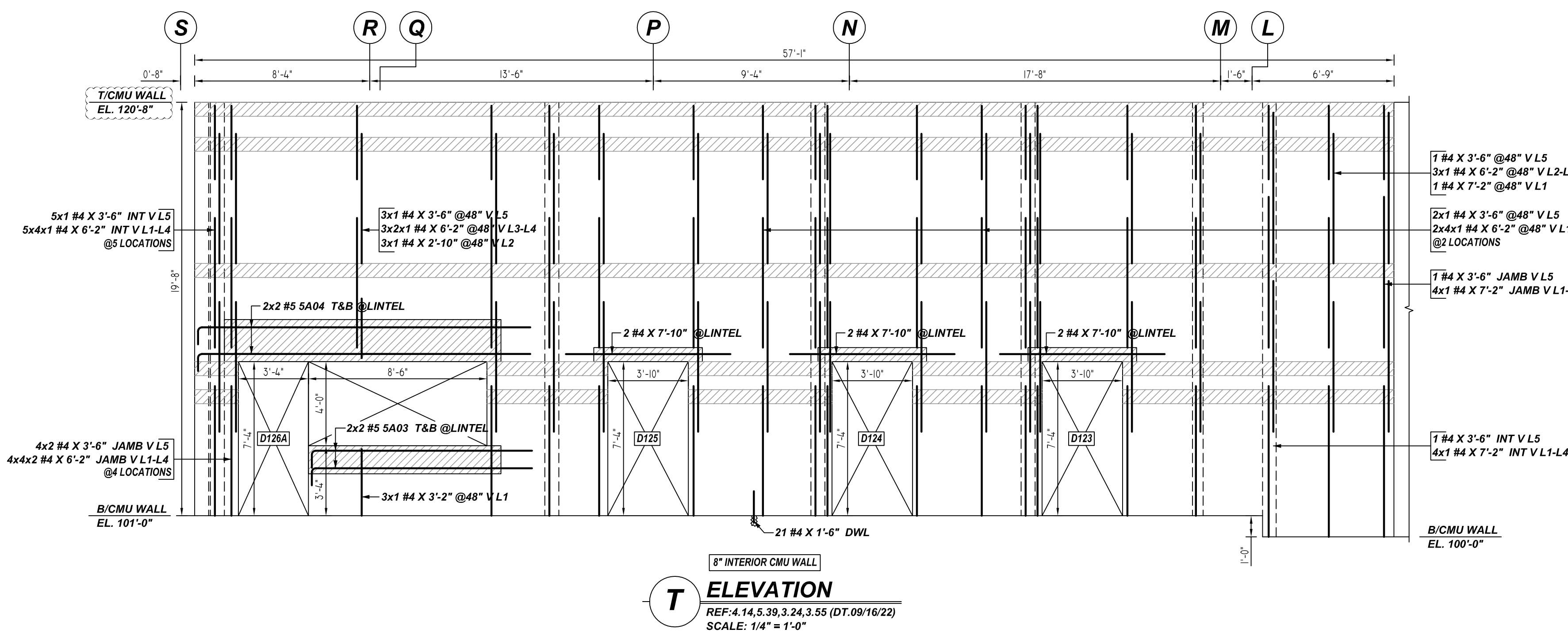

PLACING PLAN NOTES

- THIS DRAWINGS FOR REBAR PLACEMENT ASSISTANCE ONLY. REFER TO STRUCTURAL DETAILS FOR CONTRACT REQUIREMENTS.
- SECTIONS/DETAILS/ DIMENSIONS ON PLACING PLAN ARE FOR REFERENCE AND ARE TO BE USED IN CONJUNCTION WITH CONTRACT DRAWING FOR CRSI MANUAL OF STANDARD PRACTICE.
- REINFORCING STEEL IS DETAILED PER CONTRACT DOCUMENTS ONLY AS SHOWN CODE COMPLIANCE REQUIREMENTS ARE THE RESPONSIBILITY OF ENGINEER AND/OR CONTRACTOR.
- THE CONTRACTOR UNDERSTANDS THAT THE ENGINEER SHOULD ALWAYS VERIFY SHOP DRAWINGS IF TIME DOES NOT ALLOW FOR APPROVALS. TEXAS REBAR IS NOT HELD RESPONSIBLE FOR UNAPPROVED SHOP DRAWINGS USED IN PLACING CRSI MANUAL OF STANDARD PRACTICE. THE CUSTOMER AND ENGINEER SHOULD REVIEW SHOP DRAWINGS PRIOR TO INSTALLATION TO VERIFY ACCURACY TO STRUCTURAL DRAWINGS.
- DIMENSIONS ELEVATIONS & DRAWINGS GRADES SHOWN ARE FOR REFERENCE ONLY. CONTRACTOR TO PROVIDE LINES, GRADES & TEMPLATES REQUIRED FOR PLACEMENTS.
- SECTIONS & DETAILS MAY NOT BE SHOWN ON ALL PLACING PLANS. KEEP STRUCTURAL DRAWINGS ON SITE FOR USE.
- SOME LAP LENGTHS WILL BE ROUNDED UP IN DETAILING TO PROVIDE FOR 1" INCREMENTS FOR LAPS.
- LAP OR EMBEDMENT LENGTHS SHOWN IN SPECIFIC DETAILS WILL SUPPRESS LAPS IN THE LAP SCHEDULE.
- VERIFY PLACEMENT DRAWINGS TO LATEST ISSUE OF JOB RECORD DRAWING FOR POSSIBLE REVISIONS OR FIELD CHANGES.
- TYPICAL NOTES & DETAILS ARE USED THROUGHOUT ENTIRE PROJECT & APPLY UNLESS NOTED OTHERWISE.

NO.	REVISION DESCRIPTION	DATE	BY	CHKD.
		MADE	DATE	DATE
0	FOR APPROVAL			
1				
2				
3				
4				

JOB NAME:	COMMERCE ISD MS	DATE:	11-23-22
JOB NO:	22146	DRWG:	M06
DETAILS OF:	AREA D - CMU WALL REINFORCEMENT DETAILS		
DETAILER:	SSSTR		
TEXAS REBAR, LLC 817-487-1672			

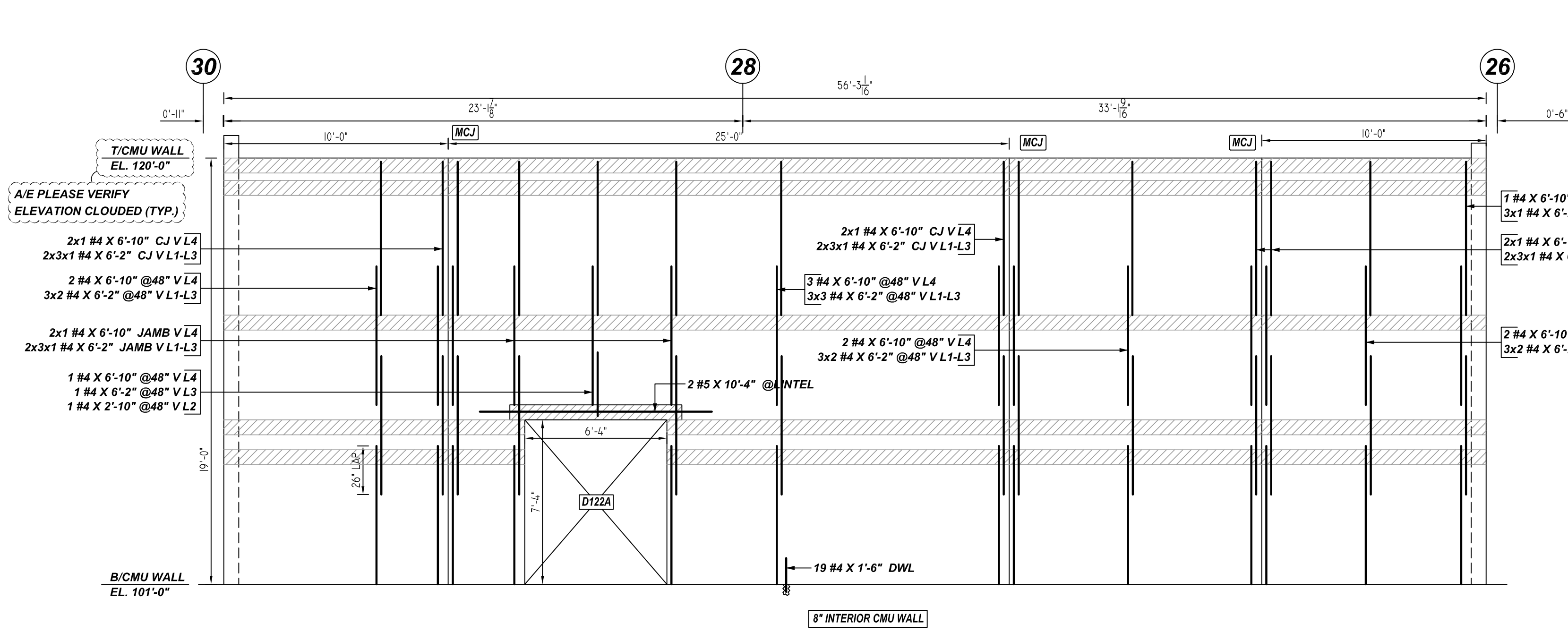

U ELEVATION
 REF: 4.14, 5.39, 3.24, 3.55 (DT.09/16/22)
 SCALE: 1/4" = 1'-0"

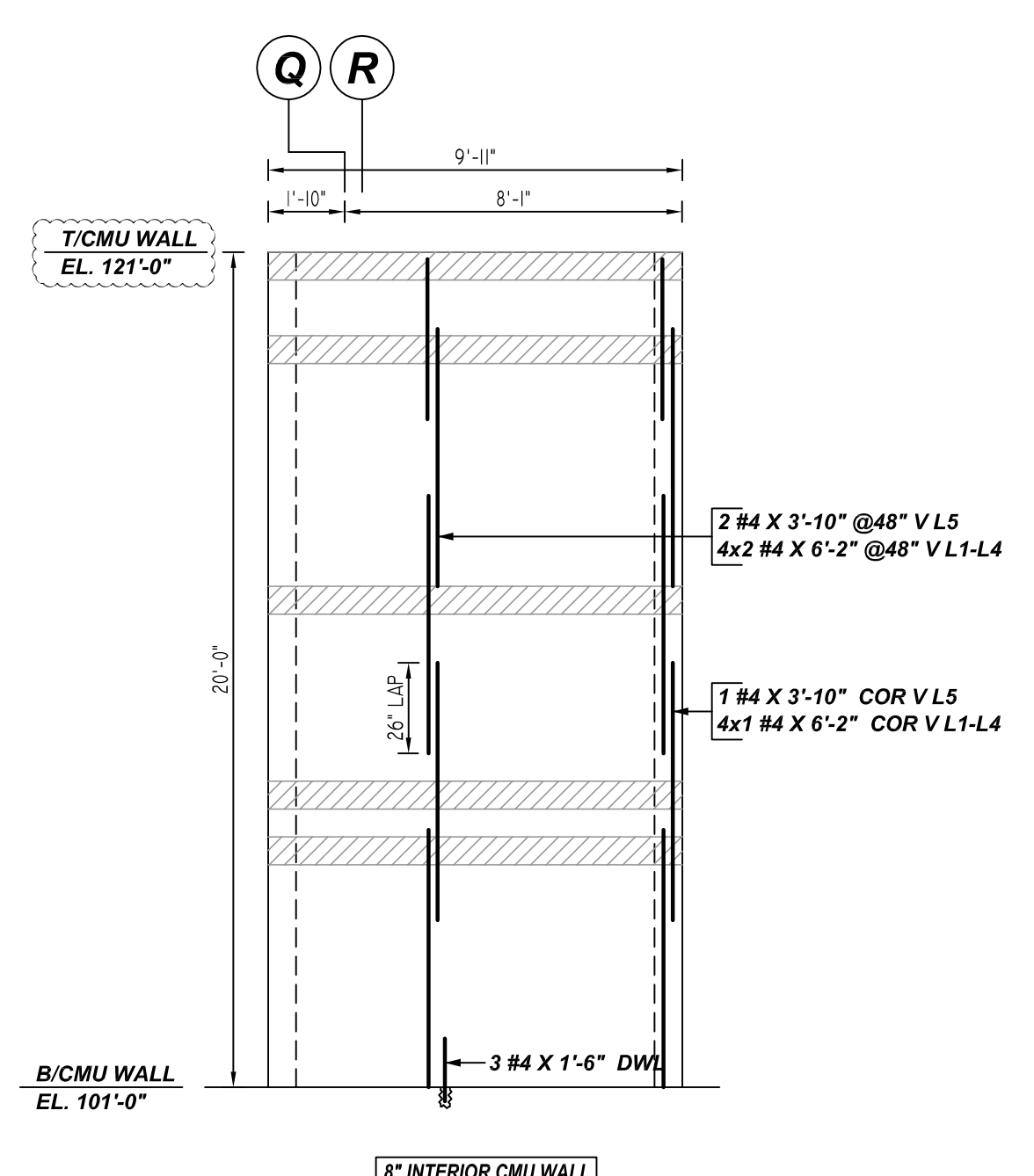

V ELEVATION
 REF: 4.14, 5.39, 3.24, 3.55 (DT.09/16/22)
 SCALE: 1/4" = 1'-0"

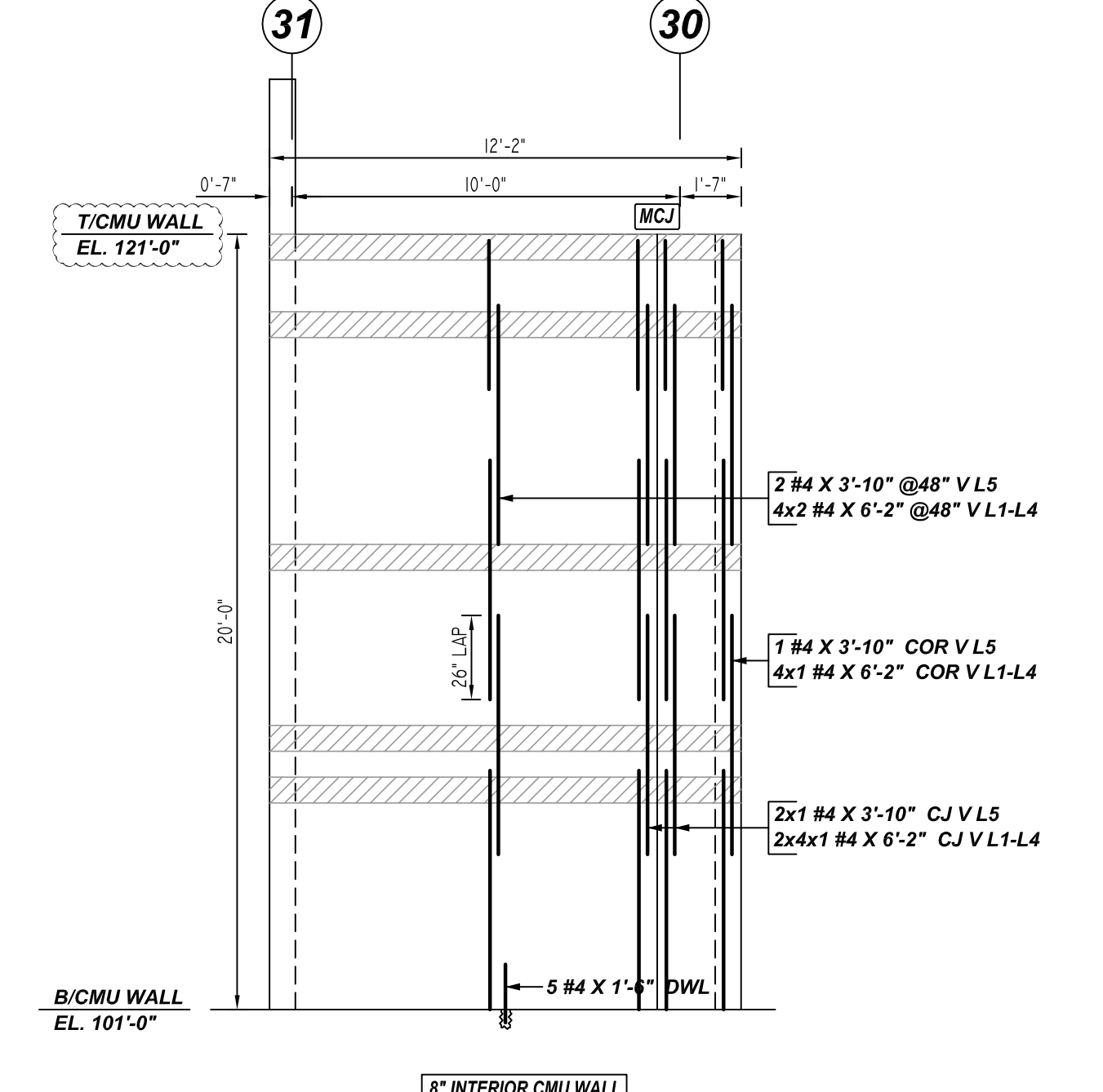

W ELEVATION
 REF: 4.14, 5.39, 3.24, 3.55 (DT.09/16/22)
 SCALE: 1/4" = 1'-0"

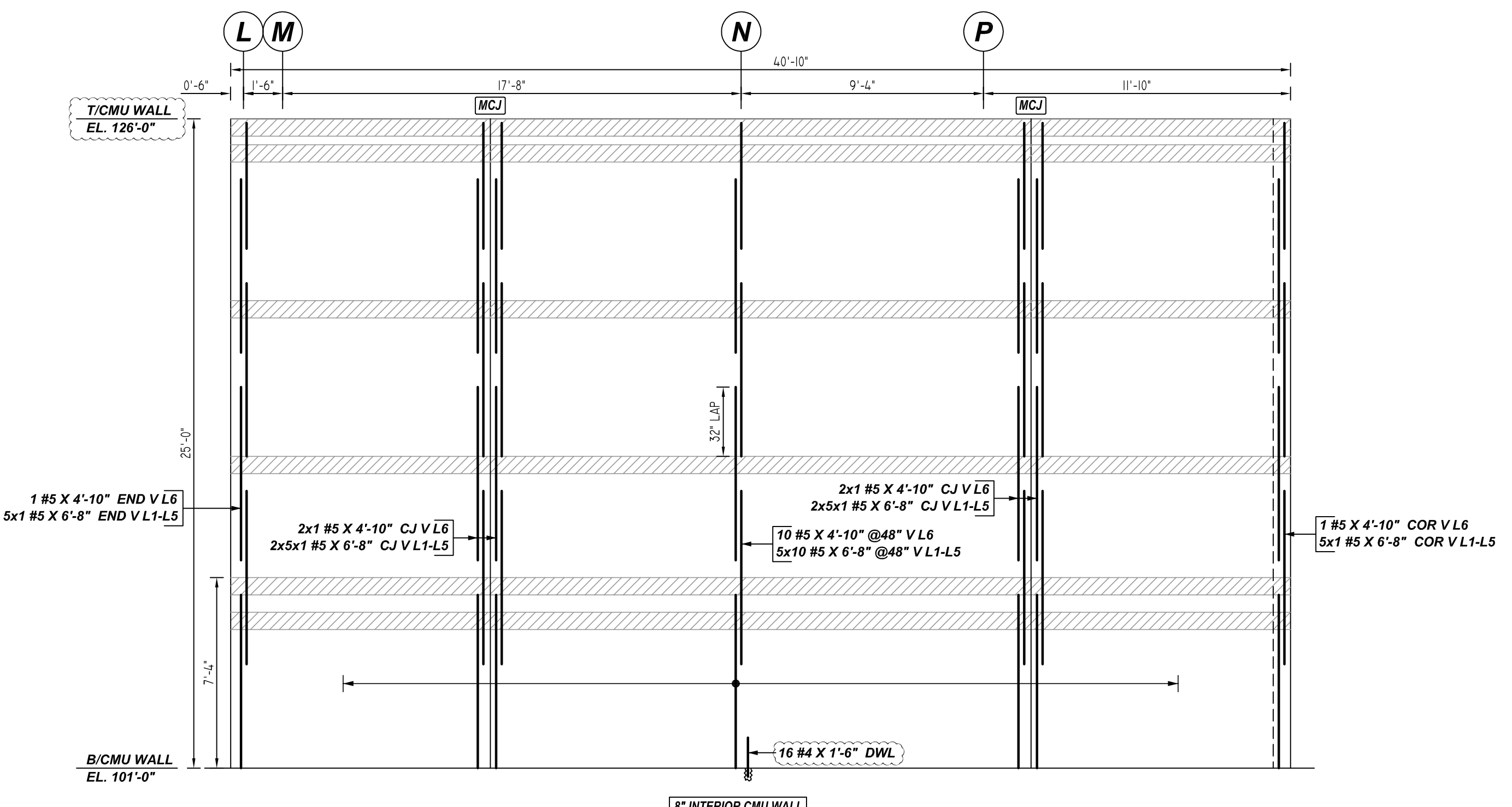

X ELEVATION
 REF: 4.14, 5.39, 3.24, 3.55 (DT.09/16/22)
 SCALE: 1/4" = 1'-0"

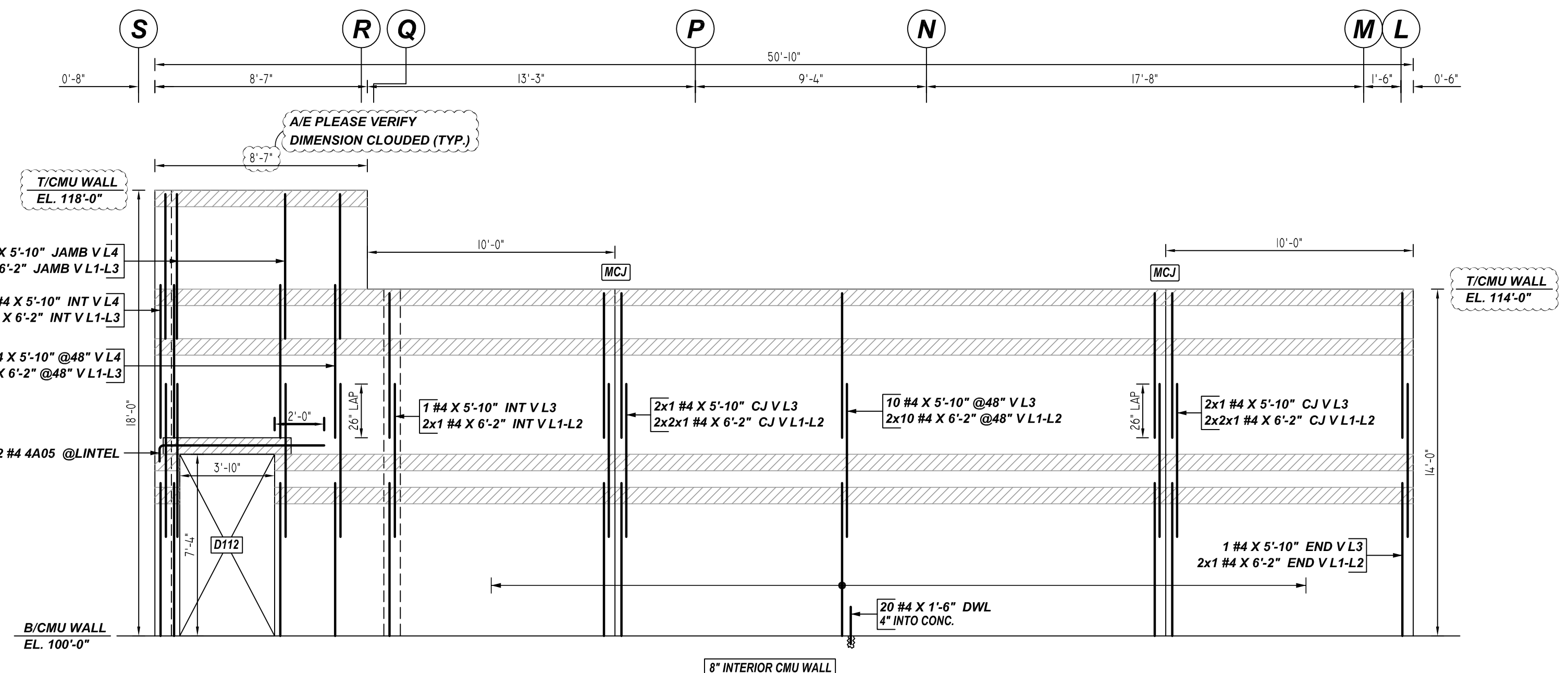

Y ELEVATION
 REF: 4.14, 5.39, 3.24, 3.55 (DT.09/16/22)
 SCALE: 1/4" = 1'-0"

PLACING PLAN NOTES

- THIS DRAWINGS FOR REBAR PLACEMENT ASSISTANCE ONLY. REFER TO STRUCTURAL DETAILS FOR CONTRACT REQUIREMENTS.
- SECTIONS & DETAILS DIMENSIONS ON PLACING PLAN ARE FOR REFERENCE AND ARE TO BE USED IN CONJUNCTION WITH CONTRACT DRAWING FOR CRSI MANUAL OF STANDARD PRACTICE.
- REINFORCING STEEL IS DETAILED PER CONTRACT DOCUMENTS ONLY AS SHOWN CODE COMPLIANCE REQUIREMENTS ARE THE RESPONSIBILITY OF ENGINEER AND/OR CONTRACTOR.
- THE CONTRACTOR UNDERSTANDS THAT THE ENGINEER SHOULD ALWAYS VERIFY SHOP DRAWINGS IF TIME DOES NOT ALLOW FOR APPROVALS. TEXAS REBAR IS NOT HELD RESPONSIBLE FOR UNAPPROVED SHOP DRAWINGS USED IN PLACING CRSI MANUAL OF STANDARD PRACTICE THE CUSTOMER AND ENGINEER SHOULD REVIEW SHOP DRAWINGS PRIOR TO INSTALLATION TO VERIFY ACCURACY TO STRUCTURAL DRAWINGS.
- DIMENSIONS ELEVATIONS & DRAWINGS GRADES SHOWN ARE FOR REFERENCE ONLY. CONTRACTOR TO PROVIDE LINES, GRADES & TEMPLATES REQUIRED FOR PLACEMENTS.
- SECTIONS & DETAILS MAY NOT BE SHOWN ON ALL PLACING PLANS. KEEP STRUCTURAL DRAWINGS ON SITE FOR USE.
- SOME LAP LENGTHS WILL BE ROUNDED UP IN DETAILING TO PROVIDE FOR 1" INCREMENTS FOR LAPS.
- LAP OR EMBEDMENT LENGTHS SHOWN IN SPECIFIC DETAILS WILL SUPPRESS LAPS IN THE LAP SCHEDULE.
- VERIFY PLACEMENT DRAWINGS TO LATEST ISSUE OF JOB RECORD DRAWING FOR POSSIBLE REVISIONS OR FIELD CHANGES.
- TYPICAL NOTES & DETAILS ARE USED THROUGHOUT ENTIRE PROJECT & APPLY UNLESS NOTED OTHERWISE.

LEGEND

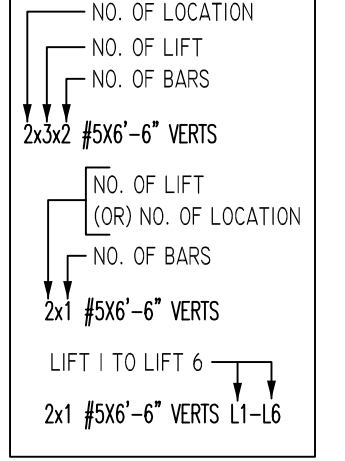

LAP SCHEDULE

Per ACI :318 (12.2.2)
For Vertical Bars

BAR#	LAP
#4	26"
#5	32"
#6	39"

**ALL BARS IN THIS DRAWING
 ASTM A615 GRADE 60
 BLACK UNCOATED**

Release Number: M07

Bar Mark	Qty	Size	Total Length	Type	X	Y	Z	W	V	U	T	S	R	Q	P	O	N	M	L	K	J	I	H	G	F	E	D	C	B	A
4#5	2	#4	7'-4"	2	6'-8"	6'-8"																								

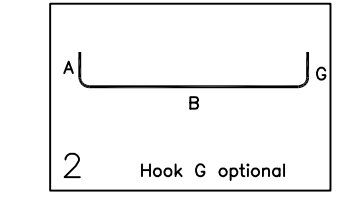

REVISION	NO.	DESCRIPTION	MADE	DATE
			BY	DATE

JOB NAME:	COMMERCE ISD MS
JOB NO:	22146
DETAILS OF:	AREA D - CMU WALL REINFORCEMENT DETAILS
DATE:	11-23-22
DETAILER:	SSTR
DRWG:	M07
TEXAS REBAR, LLC 817-487-1672	

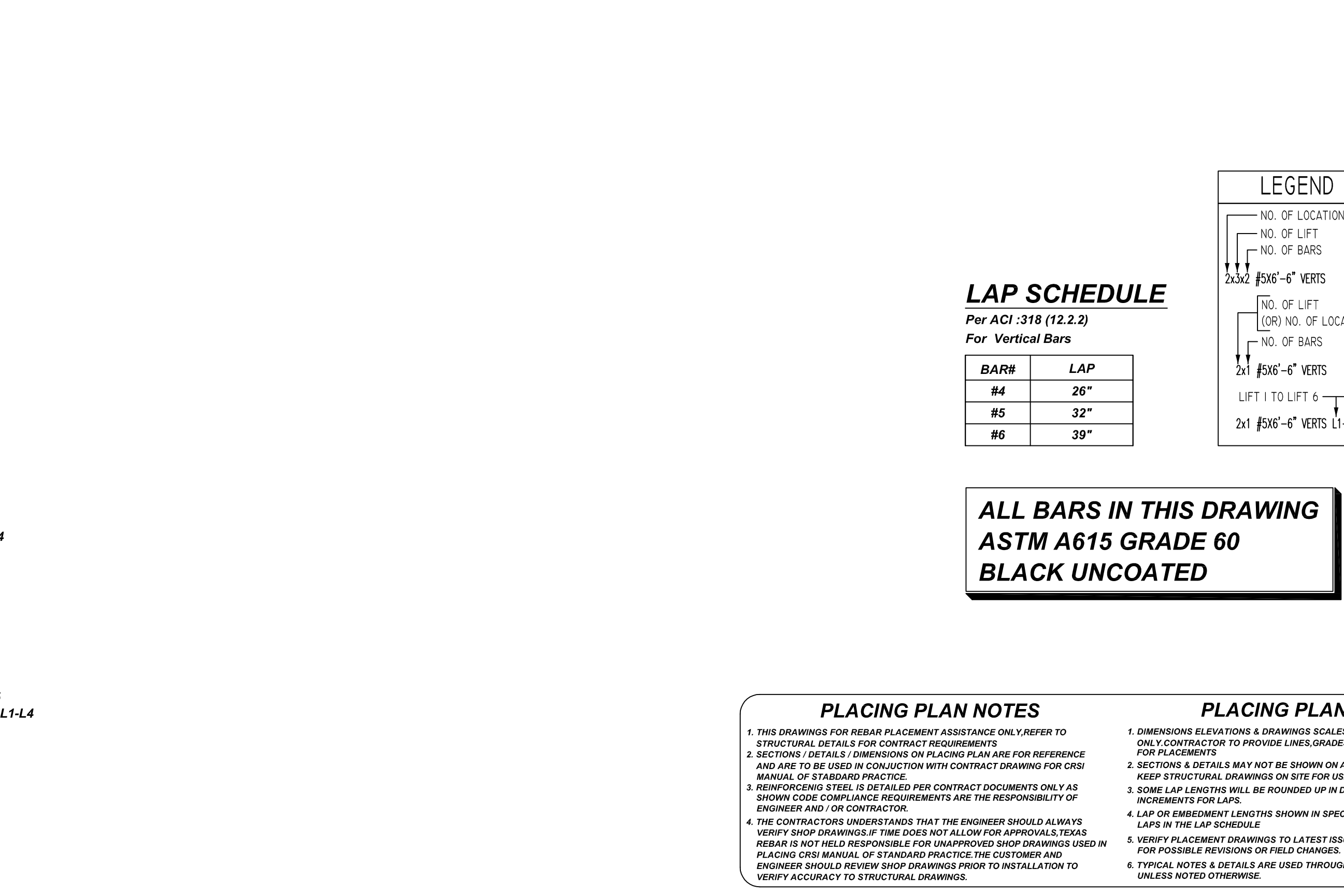
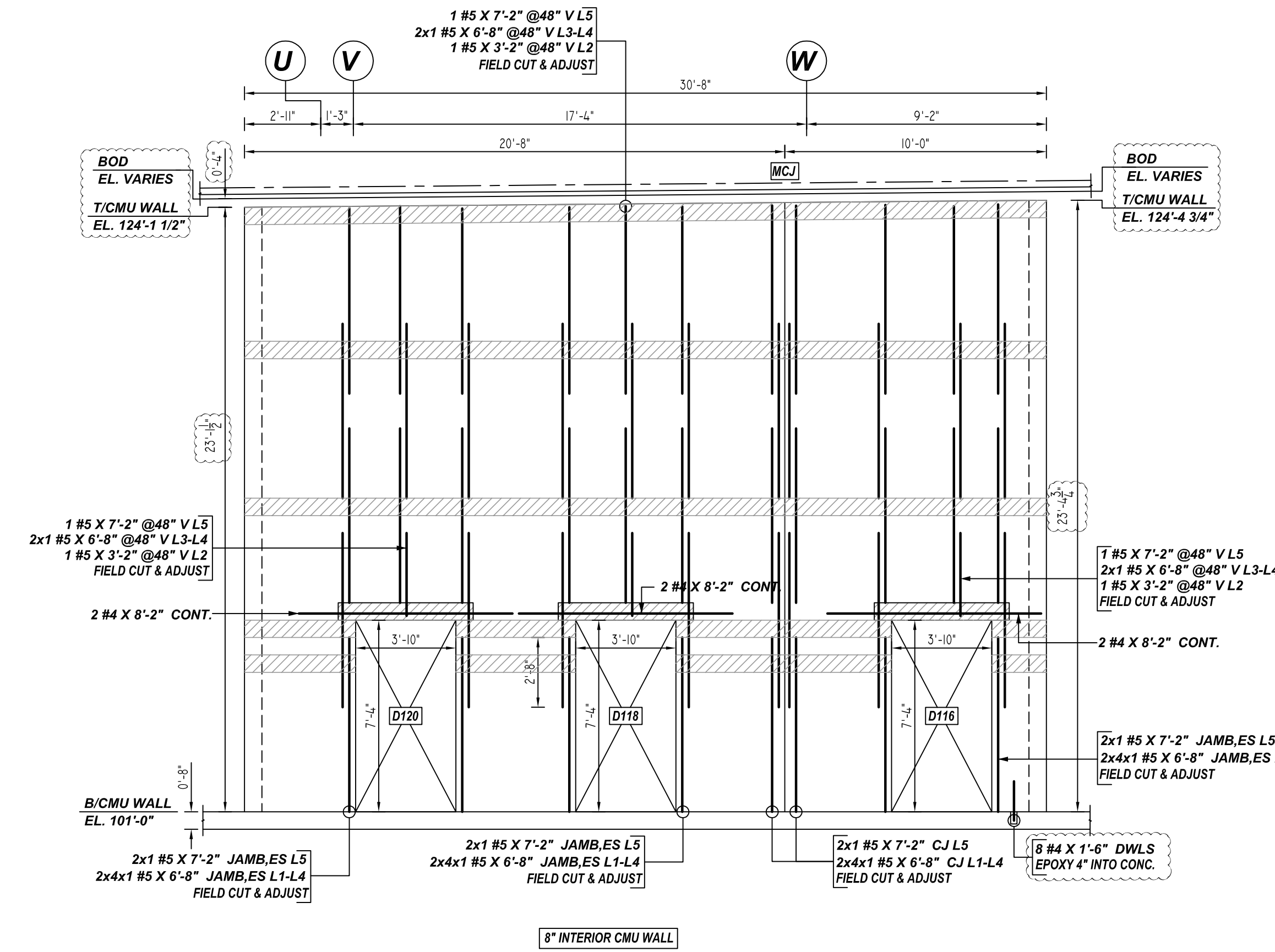
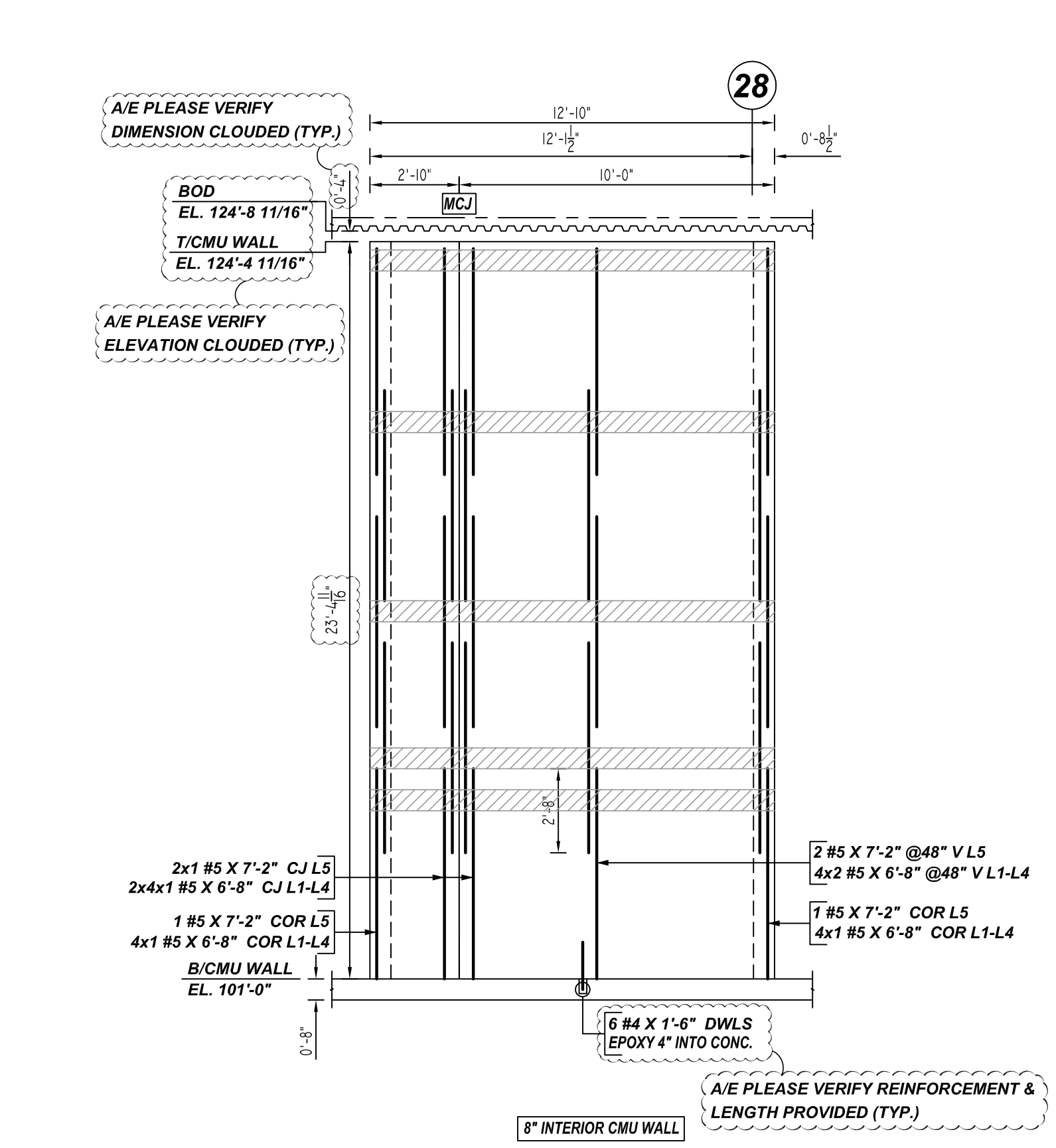
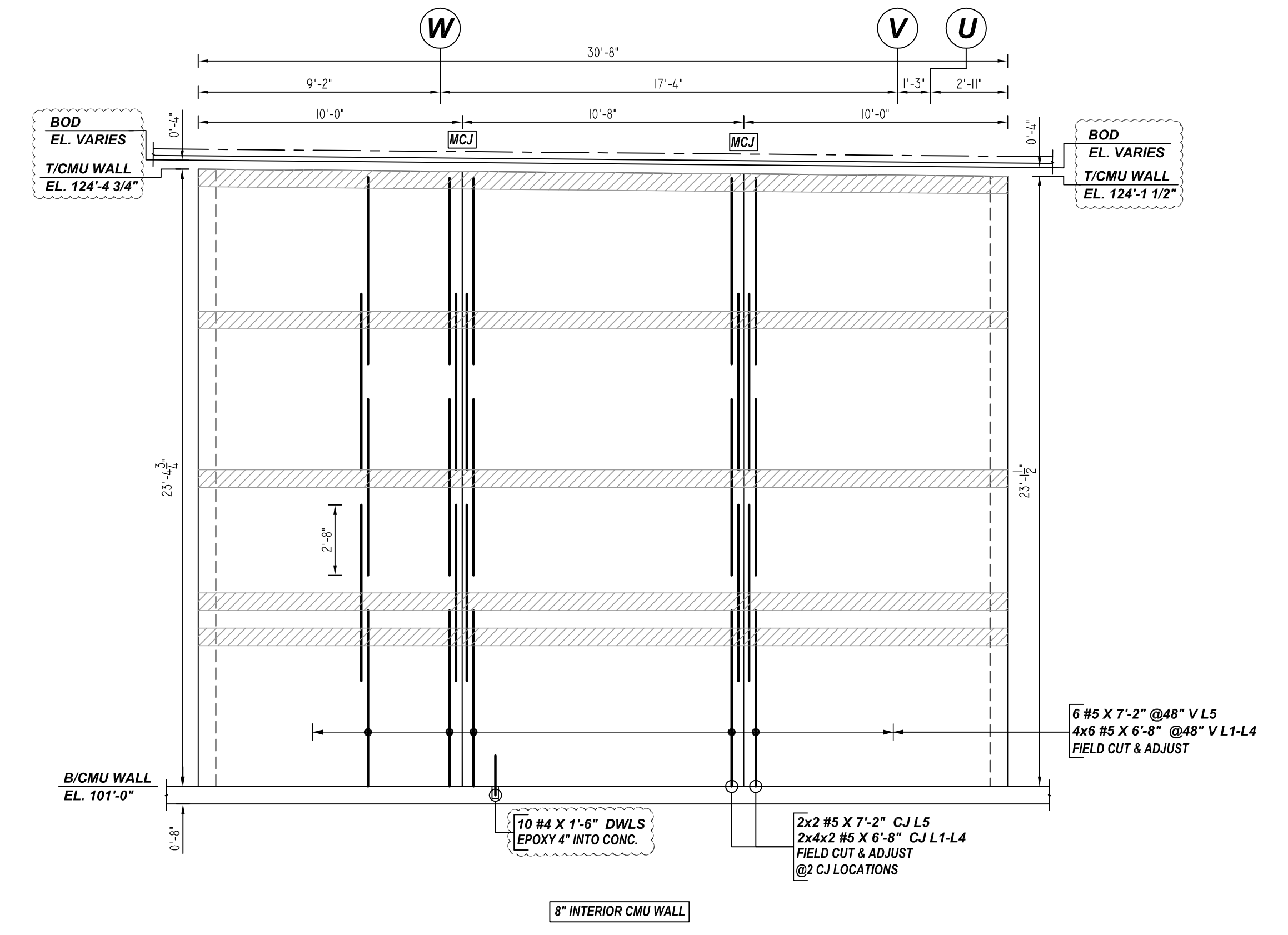
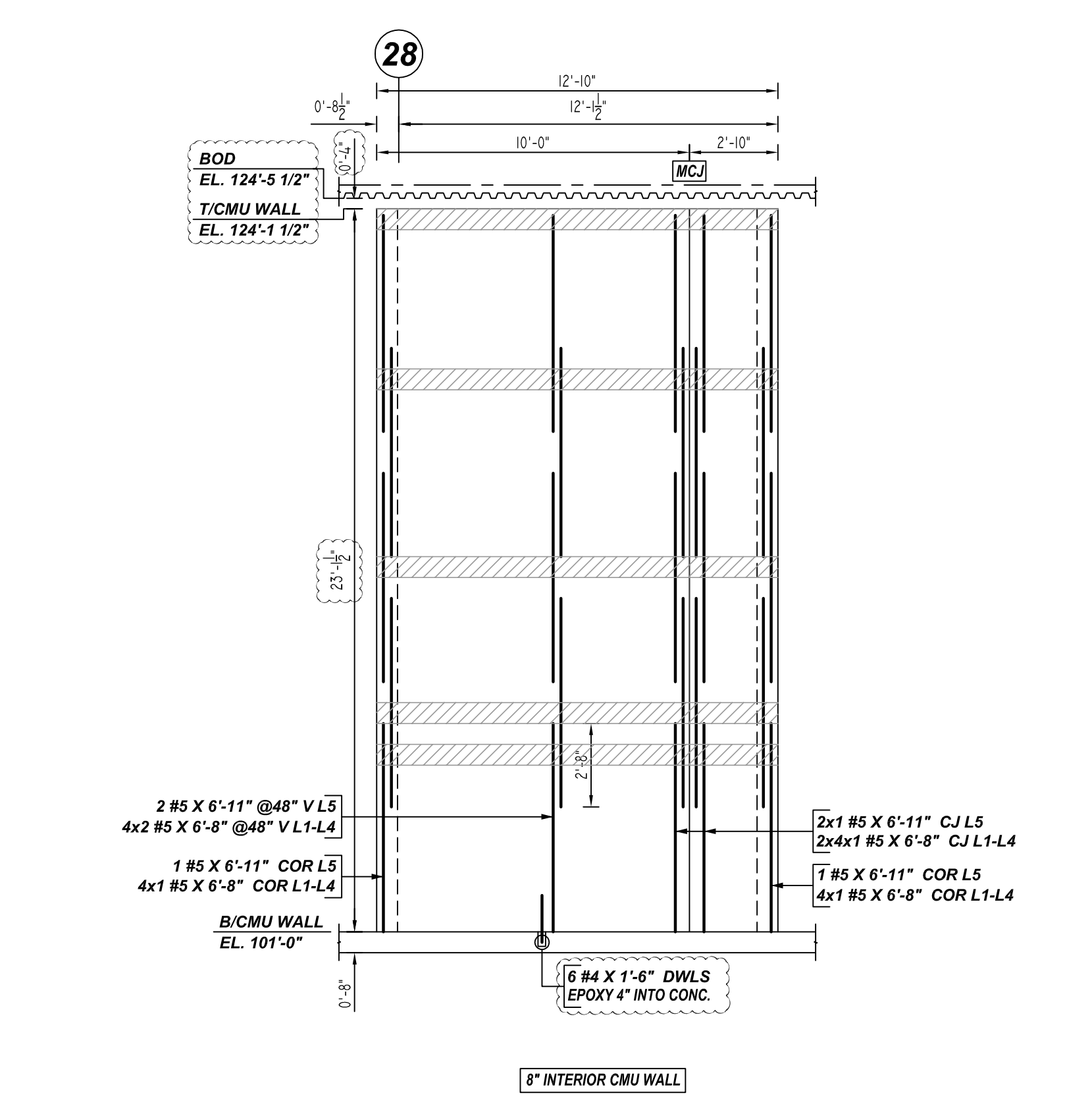
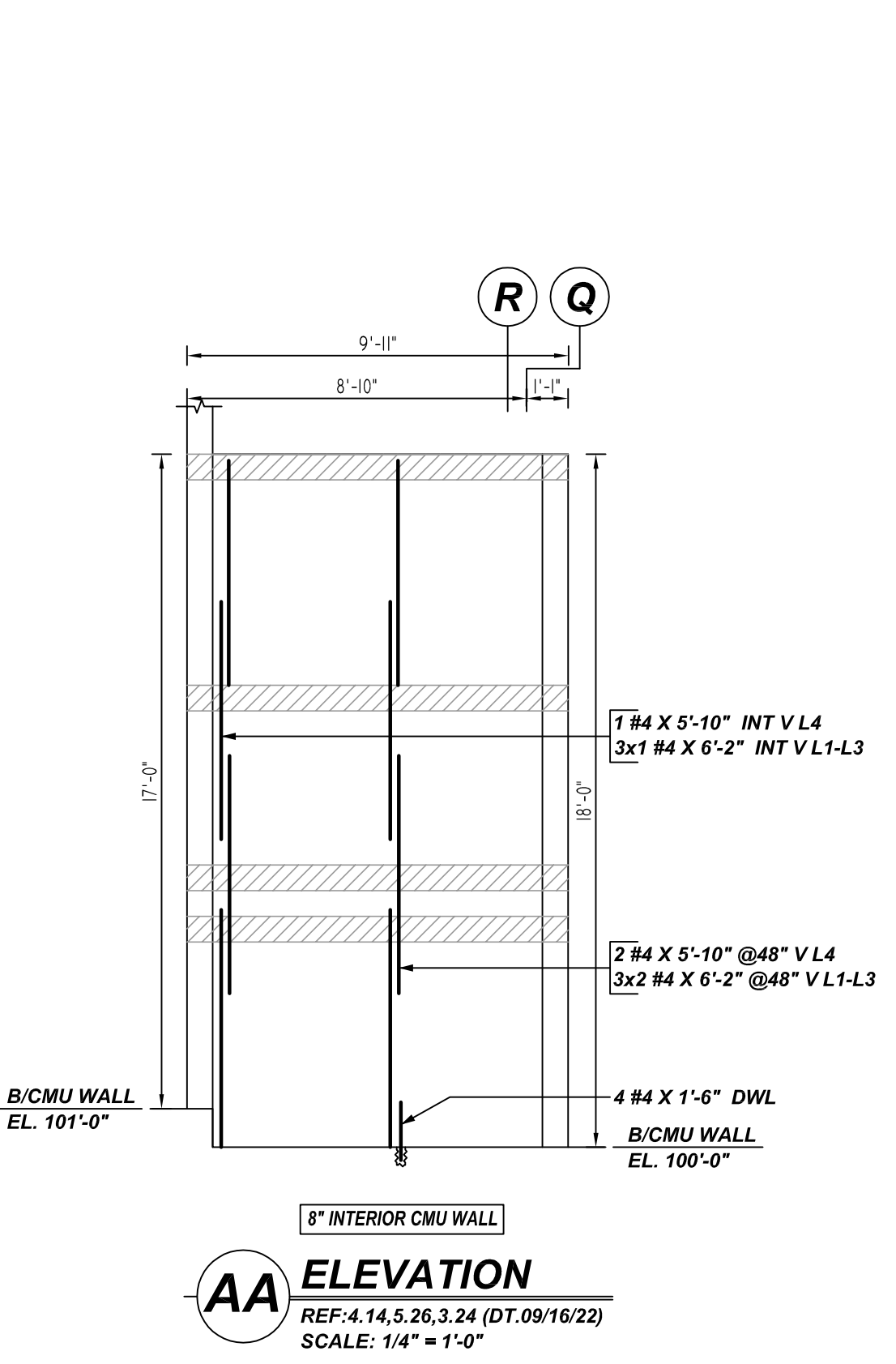
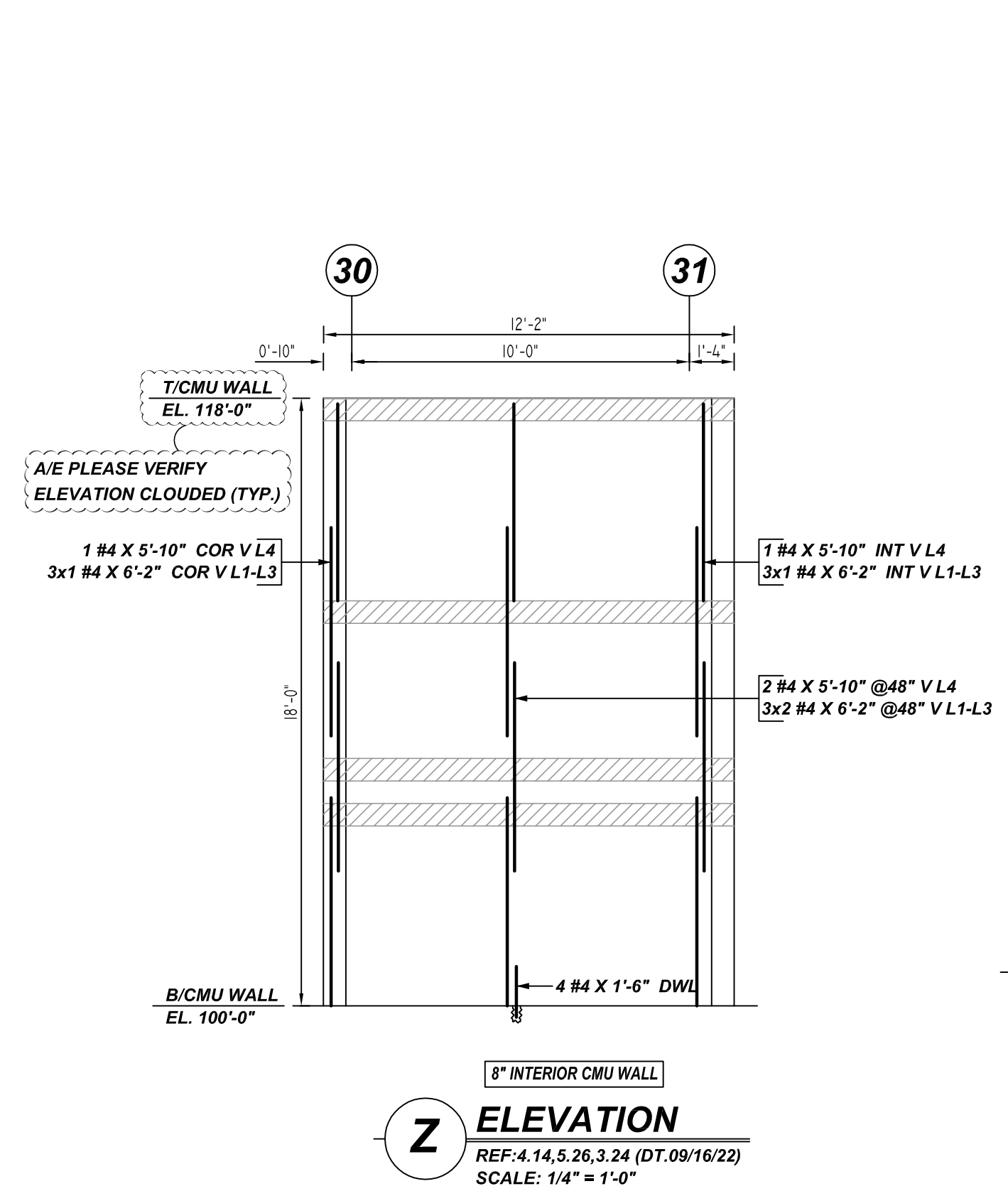

LEGEND

- NO. OF LOCATION
- NO. OF LIFT
- NO. OF BARS
- 2x3x2 #5x6'-6" VERTS
- NO. OF LIFT (OR) NO. OF LOCATION
- NO. OF BARS
- 2x1 #5x6'-6" VERTS
- LIFT 1 TO LIFT 6
- 2x1 #5x6'-6" VERTS L1-16

LAP SCHEDULE
 Per ACI 318 (12.2.2)
 For Vertical Bars

BAR	LAP
#4	26"
#5	32"
#6	39"

**ALL BARS IN THIS DRAWING
 ASTM A615 GRADE 60
 BLACK UNCOATED**

- PLACING PLAN NOTES**
- THIS DRAWINGS FOR REBAR PLACEMENT ASSISTANCE ONLY. REFER TO STRUCTURAL DETAILS FOR CONTRACT REQUIREMENTS.
 - SECTIONS/DETAILS/ DIMENSIONS ON PLACING PLAN ARE FOR REFERENCE AND ARE TO BE USED IN CONJUNCTION WITH CONTRACT DRAWING FOR CRSI MANUAL OF STANDARD PRACTICE.
 - REINFORCING STEEL IS DETAILED PER CONTRACT DOCUMENTS ONLY AS SHOWN CODE COMPLIANCE REQUIREMENTS ARE THE RESPONSIBILITY OF ENGINEER AND/OR CONTRACTOR.
 - THE CONTRACTOR UNDERSTANDS THAT THE ENGINEER SHOULD ALWAYS VERIFY SHOP DRAWINGS IF TIME DOES NOT ALLOW FOR APPROVALS. TEXAS REBAR IS NOT FIELD RESPONSIBLE FOR UNAPPROVED SHOP DRAWINGS USED IN PLACING CRSI MANUAL OF STANDARD PRACTICE THE CUSTOMER AND ENGINEER SHOULD REVIEW SHOP DRAWINGS PRIOR TO INSTALLATION TO VERIFY ACCURACY TO STRUCTURAL DRAWINGS.
 - DIMENSIONS ELEVATIONS & DRAWINGS SCALES SHOWN ARE FOR REFERENCE ONLY. CONTRACTOR TO PROVIDE LINES, GRADES & TEMPLATES REQUIRED FOR PLACEMENTS.
 - SECTIONS & DETAILS MAY NOT BE SHOWN ON ALL PLACING PLANS. KEEP STRUCTURAL DRAWINGS ON SITE FOR USE.
 - SOME LAP LENGTHS WILL BE ROUNDED UP IN DETAILING TO PROVIDE FOR 1" INCREMENTS FOR LAPS.
 - LAP OR EMBEDMENT LENGTHS SHOWN IN SPECIFIC DETAILS WILL SUPPRESSED LAPS IN THE LAP SCHEDULE.
 - VERIFY PLACEMENT DRAWINGS TO LATEST ISSUE OF JOB RECORD DRAWING FOR POSSIBLE REVISIONS OR FIELD CHANGES.
 - TYPICAL NOTES & DETAILS ARE USED THROUGHOUT ENTIRE PROJECT & APPLY UNLESS NOTED OTHERWISE.

NO.	DATE	DESCRIPTION
0 <td>11-23-22 <td>FOR APPROVAL</td> </td>	11-23-22 <td>FOR APPROVAL</td>	FOR APPROVAL
1 <td></td> <td></td>		
2 <td></td> <td></td>		
3 <td></td> <td></td>		
4 <td></td> <td></td>		

JOB NAME: COMMERCE ISD MS
 JOB NO: 22146
 DETAILS OF: AREA D - CMU WALL REINFORCEMENT DETAILS
 DATE: 11-23-22
 DETAILER: SSSTR
 DRWG: M08
 TEXAS REBAR, LLC 817-487-1672

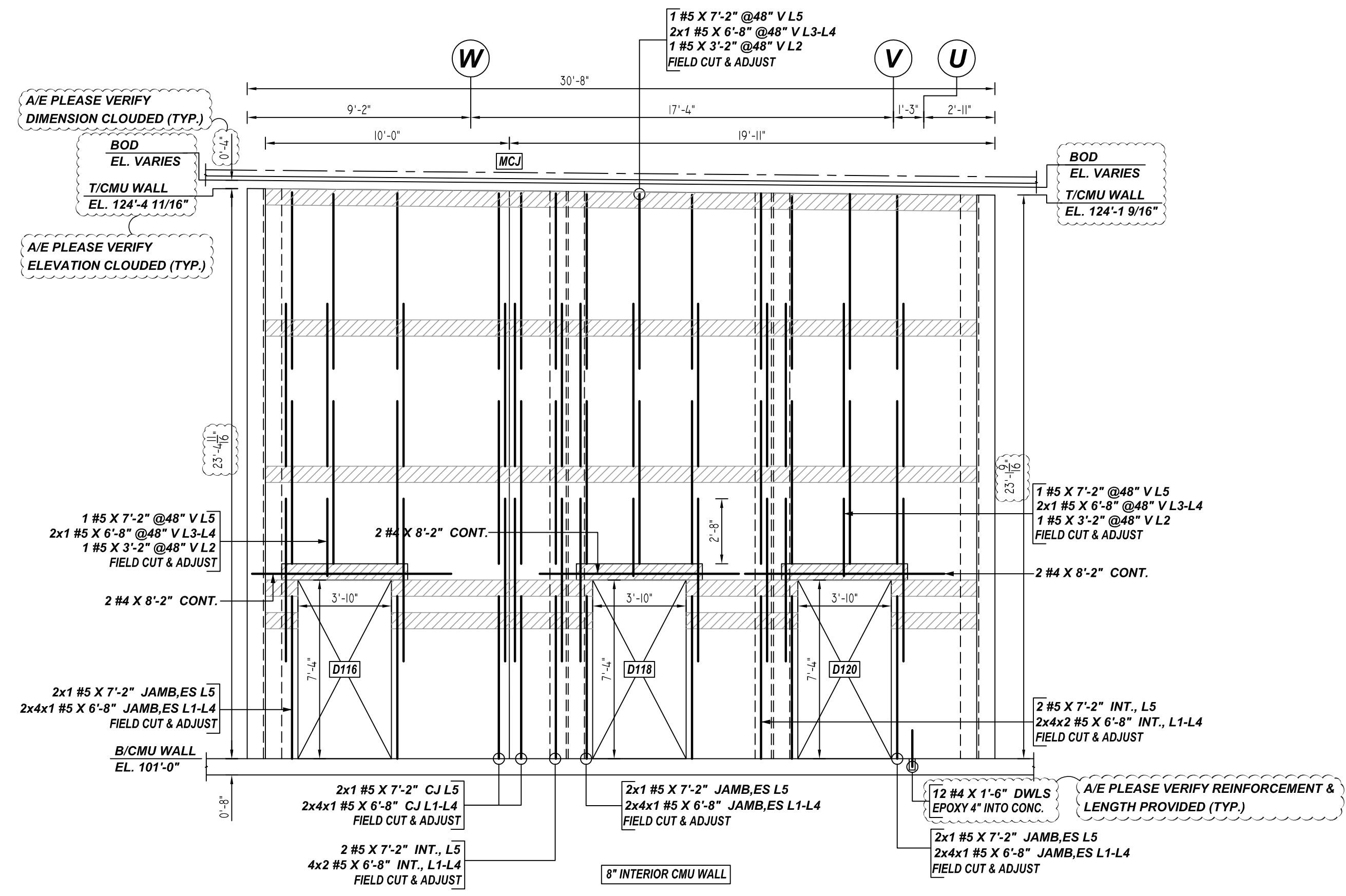

AF ELEVATION
 REF : 3.03, 4.14 (DT.09/16/22), 3.44, 3.73 (DT.08/18/22)
 SCALE : 1/4" = 1'-0"

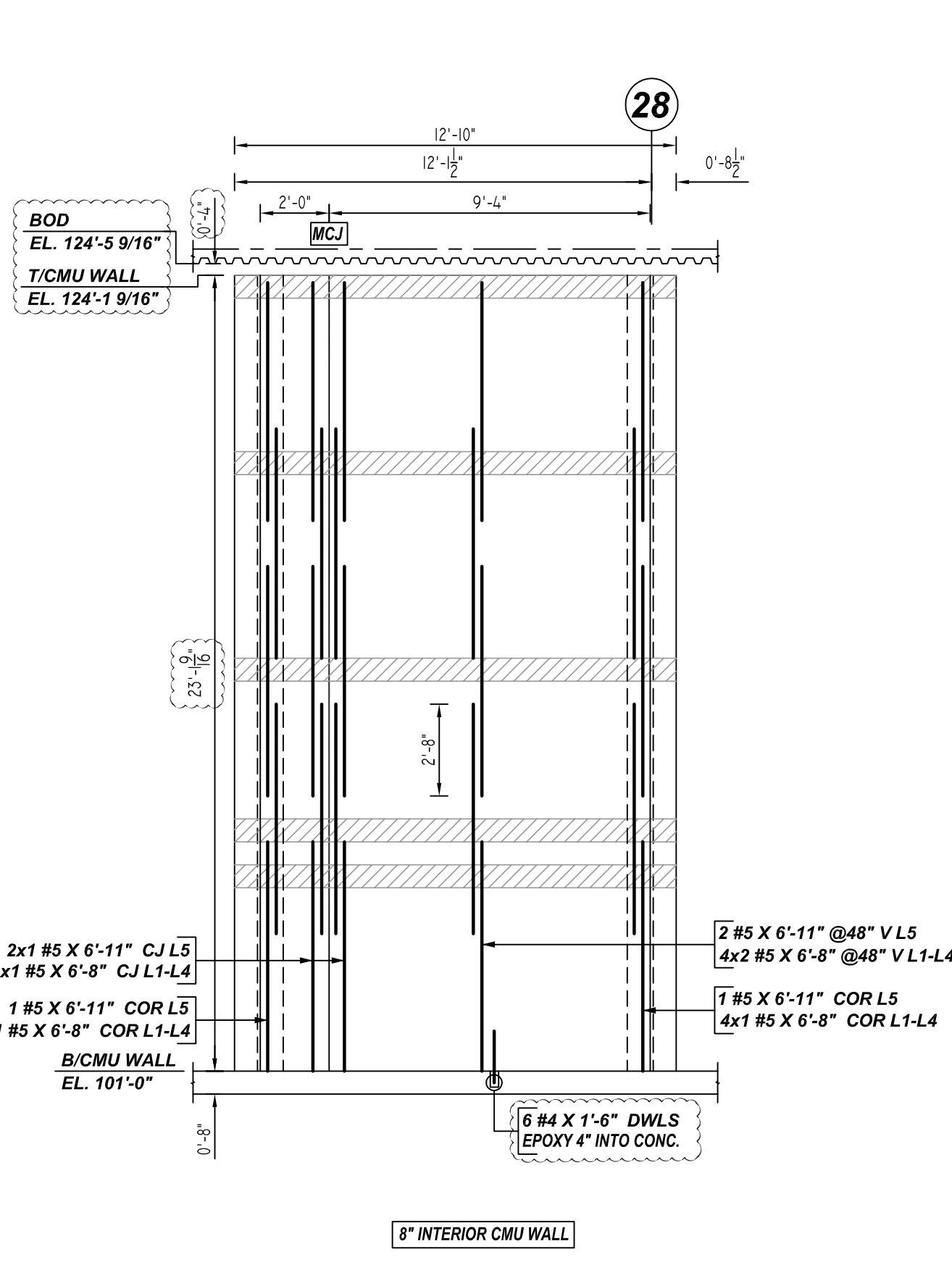

AG ELEVATION
 REF : 3.03, 4.14 (DT.09/16/22), 3.44, 3.73 (DT.08/18/22)
 SCALE : 1/4" = 1'-0"

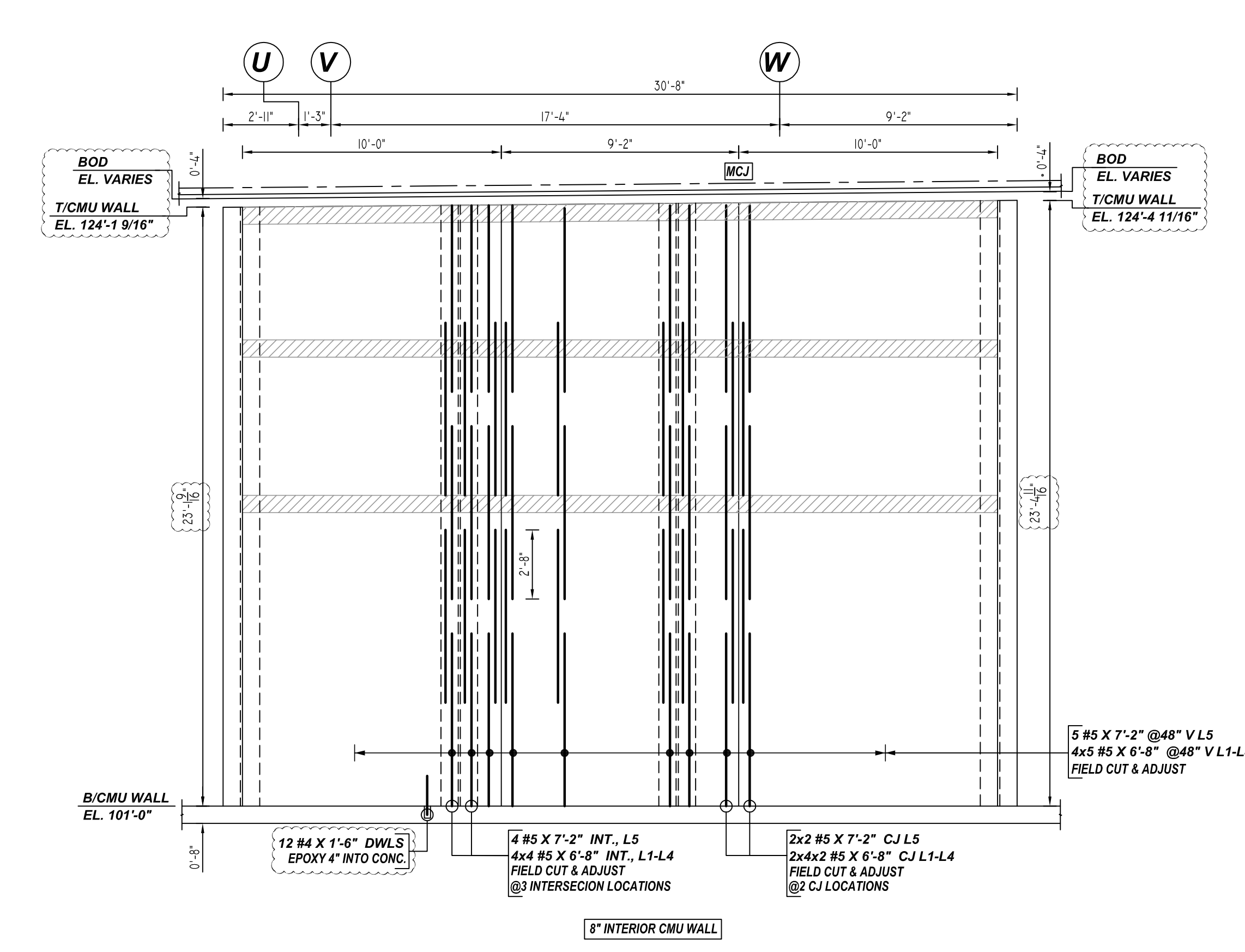

AH ELEVATION
 REF : 3.03, 4.14 (DT.09/16/22), 3.44, 3.73 (DT.08/18/22)
 SCALE : 1/4" = 1'-0"

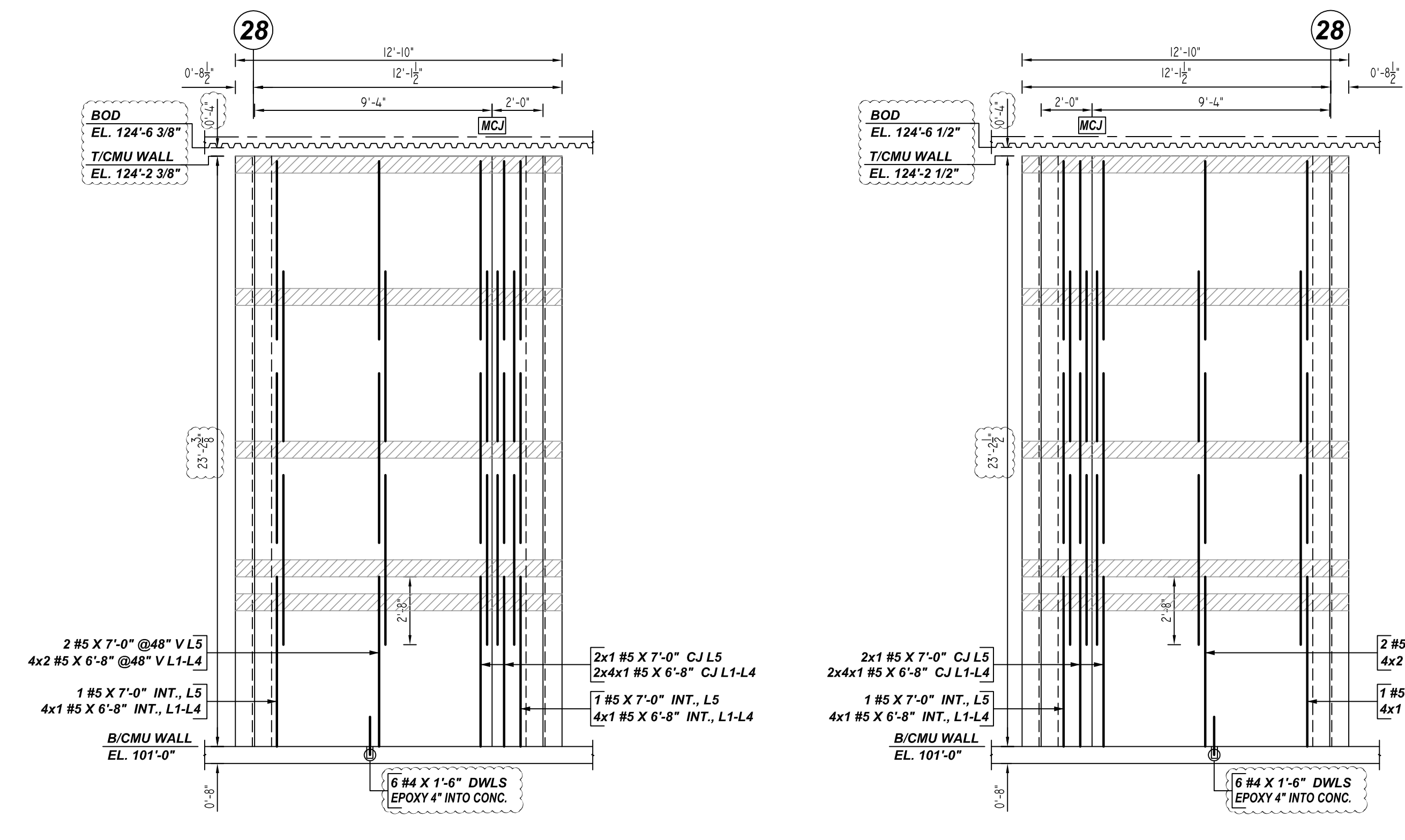

AJ ELEVATION
 REF : 3.03, 4.14 (DT.09/16/22), 3.44, 3.73 (DT.08/18/22)
 SCALE : 1/4" = 1'-0"

AK ELEVATION
 REF : 3.03, 4.14 (DT.09/16/22), 3.44, 3.73 (DT.08/18/22)
 SCALE : 1/4" = 1'-0"

LEGEND

- NO. OF LOCATION
- NO. OF LIFT
- NO. OF BARS
- 2x3x2 #5x6'-6" VERTS
- NO. OF LIFT (OR) NO. OF LOCATION
- NO. OF BARS
- 2x1 #5x6'-6" VERTS
- LIFT 1 TO LIFT 6
- 2x1 #5x6'-6" VERTS L1-16

LAP SCHEDULE
 Per ACI :318 (12.2.2)
 For Vertical Bars

BAR	LAP
#4	26"
#5	32"
#6	39"

**ALL BARS IN THIS DRAWING
 ASTM A615 GRADE 60
 BLACK UNCOATED**

- PLACING PLAN NOTES**
- THIS DRAWINGS FOR REBAR PLACEMENT ASSISTANCE ONLY. REFER TO STRUCTURAL DETAILS FOR CONTRACT REQUIREMENTS.
 - SECTIONS/DETAILS DIMENSIONS ON PLACING PLAN ARE FOR REFERENCE AND ARE TO BE USED IN CONJUNCTION WITH CONTRACT DRAWING FOR CRSI MANUAL OF STANDARD PRACTICE.
 - REINFORCING STEEL IS DETAILED PER CONTRACT DOCUMENTS ONLY AS SHOWN CODE COMPLIANCE REQUIREMENTS ARE THE RESPONSIBILITY OF ENGINEER AND/OR CONTRACTOR.
 - THE CONTRACTOR UNDERSTANDS THAT THE ENGINEER SHOULD ALWAYS VERIFY SHOP DRAWINGS IF TIME DOES NOT ALLOW FOR APPROVALS. TEXAS REBAR IS NOT FIELD RESPONSIBLE FOR UNAPPROVED SHOP DRAWINGS USED IN PLACING CRSI MANUAL OF STANDARD PRACTICE THE CUSTOMER AND ENGINEER SHOULD REVIEW SHOP DRAWINGS PRIOR TO INSTALLATION TO VERIFY ACCURACY TO STRUCTURAL DRAWINGS.
- PLACING PLAN NOTES**
- DIMENSIONS ELEVATIONS & DRAWINGS SCALES SHOWN ARE FOR REFERENCE ONLY CONTRACTOR TO PROVIDE LINES, GRADES & TEMPLATES REQUIRED FOR PLACEMENTS.
 - SECTIONS & DETAILS MAY NOT BE SHOWN ON ALL PLACING PLANS. KEEP STRUCTURAL DRAWINGS ON SITE FOR USE.
 - SOME LAP LENGTHS WILL BE ROUNDED UP IN DETAILING TO PROVIDE FOR 1" INCREMENTS FOR LAPS.
 - LAP OR EMBEDMENT LENGTHS SHOWN IN SPECIFIC DETAILS WILL SUPPRESS LAPS IN THE LAP SCHEDULE.
 - VERIFY PLACEMENT DRAWINGS TO LATEST ISSUE OF JOB RECORD DRAWING FOR POSSIBLE REVISIONS OR FIELD CHANGES.
 - TYPICAL NOTES & DETAILS ARE USED THROUGHOUT ENTIRE PROJECT & APPLY UNLESS NOTED OTHERWISE.

REVISION	NO.	DESCRIPTION	DATE
0	FOR APPROVAL		11-23-22
1			
2			
3			
4			

JOB NAME: COMMERCE ISD MS
 JOB NO: 22146
 DETAILS OF: AREA D - CMU WALL REINFORCEMENT DETAILS
 DATE: 11-23-22
 DETAILER: SSSTR
 DRWG: M09
 TEXAS REBAR, LLC 817-487-1672

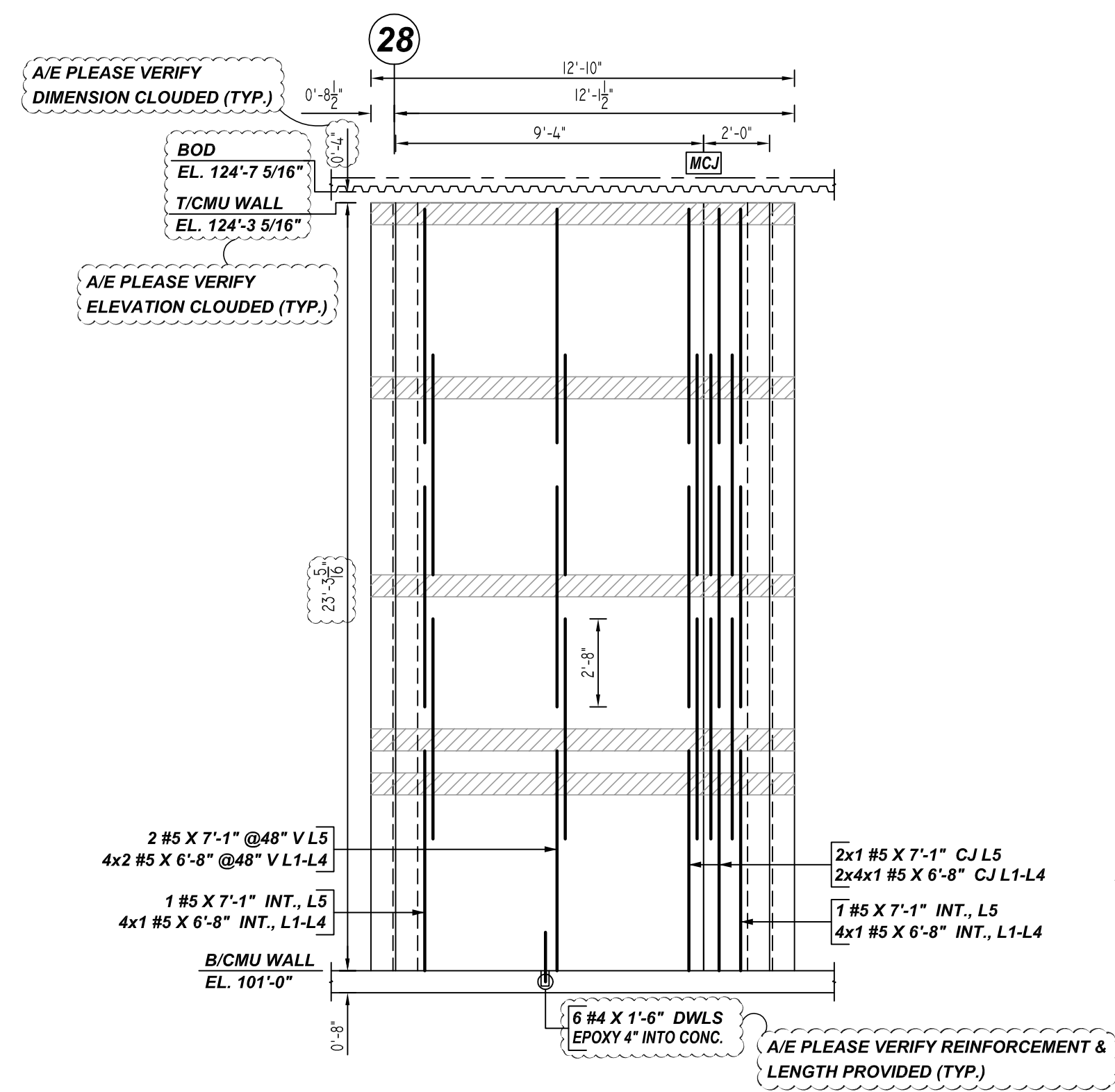

AL ELEVATION
 REF : 3.03, 4.14 (DT.09/16/22), 3.44, 3.73 (DT.08/18/22)
 SCALE : 1/4" = 1'-0"

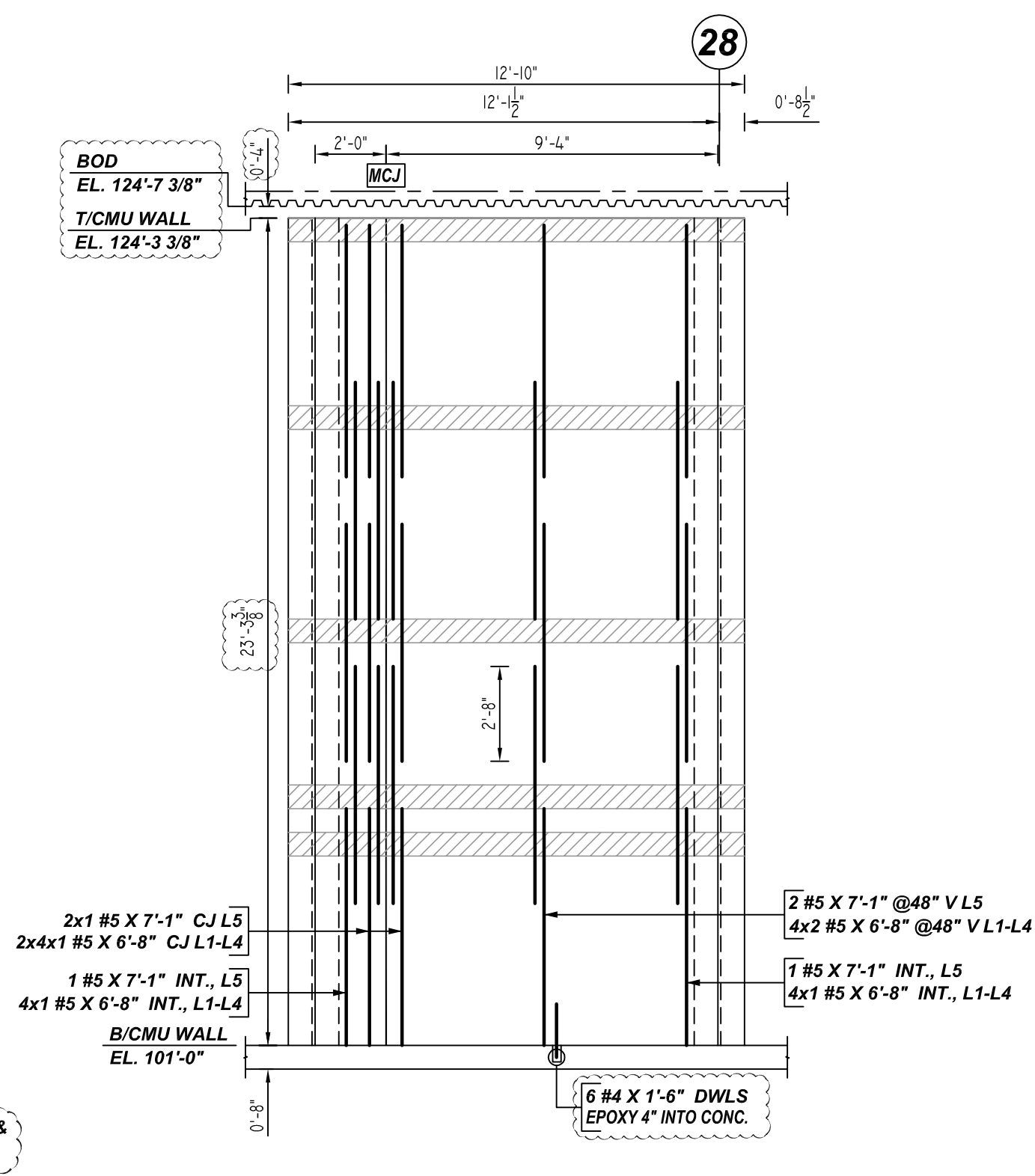

AM ELEVATION
 REF : 3.03, 4.14 (DT.09/16/22), 3.44, 3.73 (DT.08/18/22)
 SCALE : 1/4" = 1'-0"

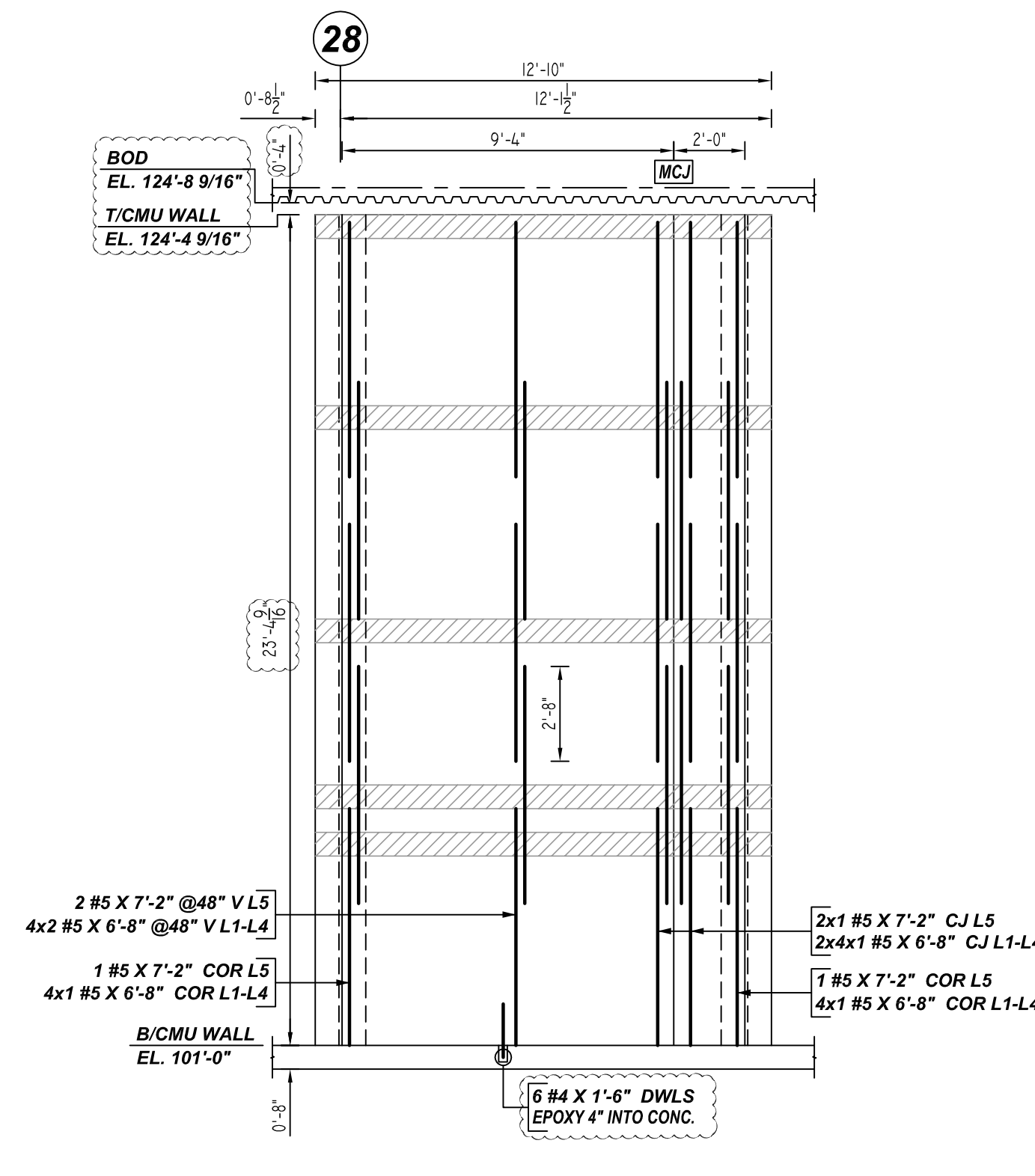

AN ELEVATION
 REF : 3.03, 4.14 (DT.09/16/22), 3.44, 3.73 (DT.08/18/22)
 SCALE : 1/4" = 1'-0"

LAP SCHEDULE
 Per ACI : 318 (12.2.2)
 For Vertical Bars

BAR#	LAP
#4	26"
#5	32"
#6	39"

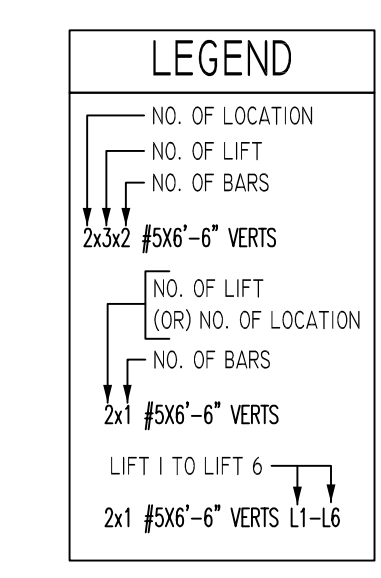

**ALL BARS IN THIS DRAWING
 ASTM A615 GRADE 60
 BLACK UNCOATED**

- PLACING PLAN NOTES**
- THIS DRAWINGS FOR REBAR PLACEMENT ASSISTANCE ONLY. REFER TO STRUCTURAL DETAILS FOR CONTRACT REQUIREMENTS.
 - SECTIONS & DETAILS DIMENSIONS ON PLACING PLAN ARE FOR REFERENCE AND ARE TO BE USED IN CONJUNCTION WITH CONTRACT DRAWING FOR CRSI MANUAL OF STANDARD PRACTICE.
 - REINFORCING STEEL IS DETAILED PER CONTRACT DOCUMENTS ONLY AS SHOWN. CODE COMPLIANCE REQUIREMENTS ARE THE RESPONSIBILITY OF ENGINEER AND/OR CONTRACTOR.
 - THE CONTRACTOR UNDERSTANDS THAT THE ENGINEER SHOULD ALWAYS VERIFY SHOP DRAWINGS IF TIME DOES NOT ALLOW FOR APPROVALS. TEXAS REBAR IS NOT HELD RESPONSIBLE FOR UNAPPROVED SHOP DRAWINGS USED IN PLACING CRSI MANUAL OF STANDARD PRACTICE. THE CUSTOMER AND ENGINEER SHOULD REVIEW SHOP DRAWINGS PRIOR TO INSTALLATION TO VERIFY ACCURACY TO STRUCTURAL DRAWINGS.
- PLACING PLAN NOTES**
- DIMENSIONS ELEVATIONS & DRAWINGS SCALES SHOWN ARE FOR REFERENCE ONLY. CONTRACTOR TO PROVIDE LINES, GRADES & TEMPLATES REQUIRED FOR PLACEMENTS.
 - SECTIONS & DETAILS MAY NOT BE SHOWN ON ALL PLACING PLANS. KEEP STRUCTURAL DRAWINGS ON SITE FOR USE.
 - SOME LAP LENGTHS WILL BE ROUNDED UP IN DETAILING TO PROVIDE FOR 1" INCREMENTS FOR LAPS.
 - LAP OR EMBEDMENT LENGTHS SHOWN IN SPECIFIC DETAILS WILL SUPPRESS LAPS IN THE LAP SCHEDULE.
 - VERIFY PLACEMENT DRAWINGS TO LATEST ISSUE OF JOB RECORD DRAWING FOR POSSIBLE REVISIONS OR FIELD CHANGES.
 - TYPICAL NOTES & DETAILS ARE USED THROUGHOUT ENTIRE PROJECT & APPLY UNLESS NOTED OTHERWISE.

NO.	REVISION	DESCRIPTION	MADE	DATE
			BY	DATE
0				
1				
2				
3				
4				

JOB NAME: COMMERCE ISD MS
 JOB NO: 22146
 DETAILS OF: AREA D - CMU WALL REINFORCEMENT DETAILS
 DATE: 11-23-22
 DETAILER: SSTR
 DRWG: M10
 TEXAS REBAR, LLC 817-487-1672