

A ELEVATIONS
 REF: S2.3, S3.2, A4.3 & A4.9 (19/09/22)
 SCALE: 1/4" = 1'-0"

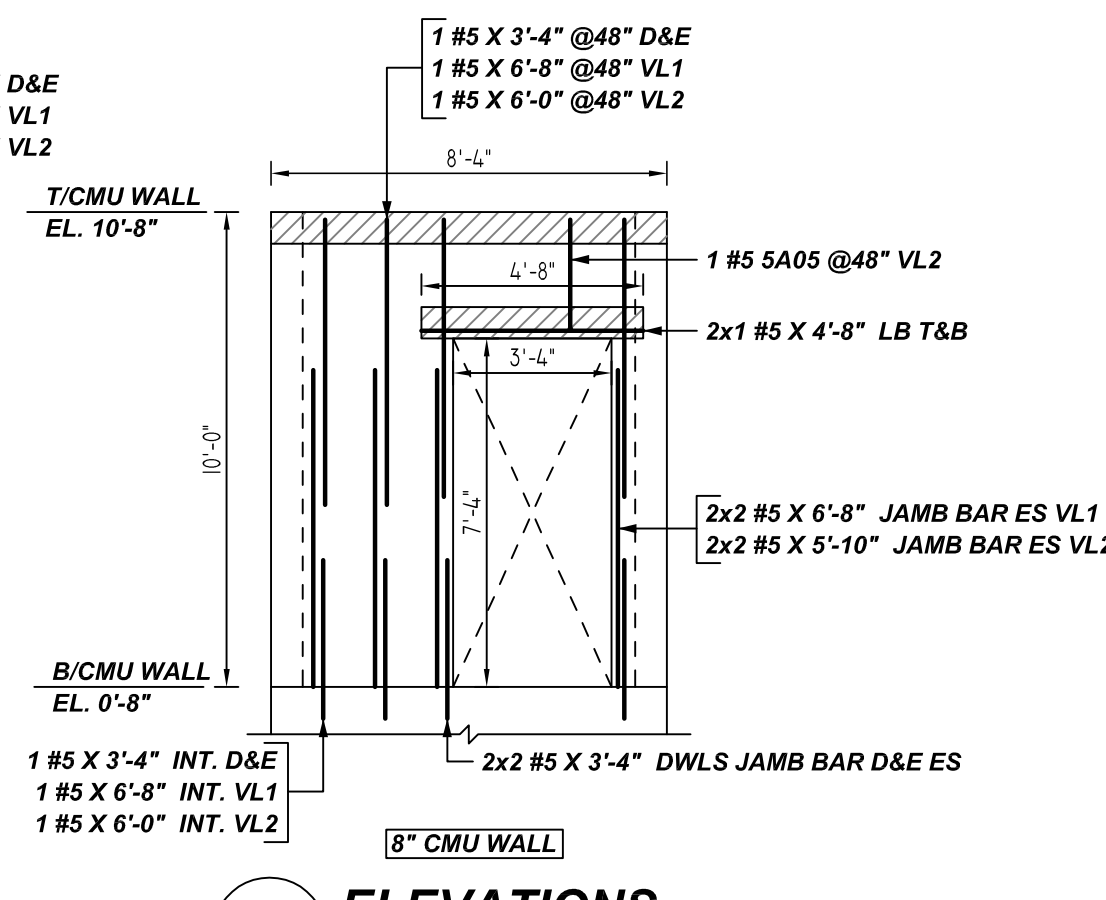

B ELEVATIONS
 REF: S2.3, S3.2, A4.3 & A4.9 (19/09/22)
 SCALE: 1/4" = 1'-0"

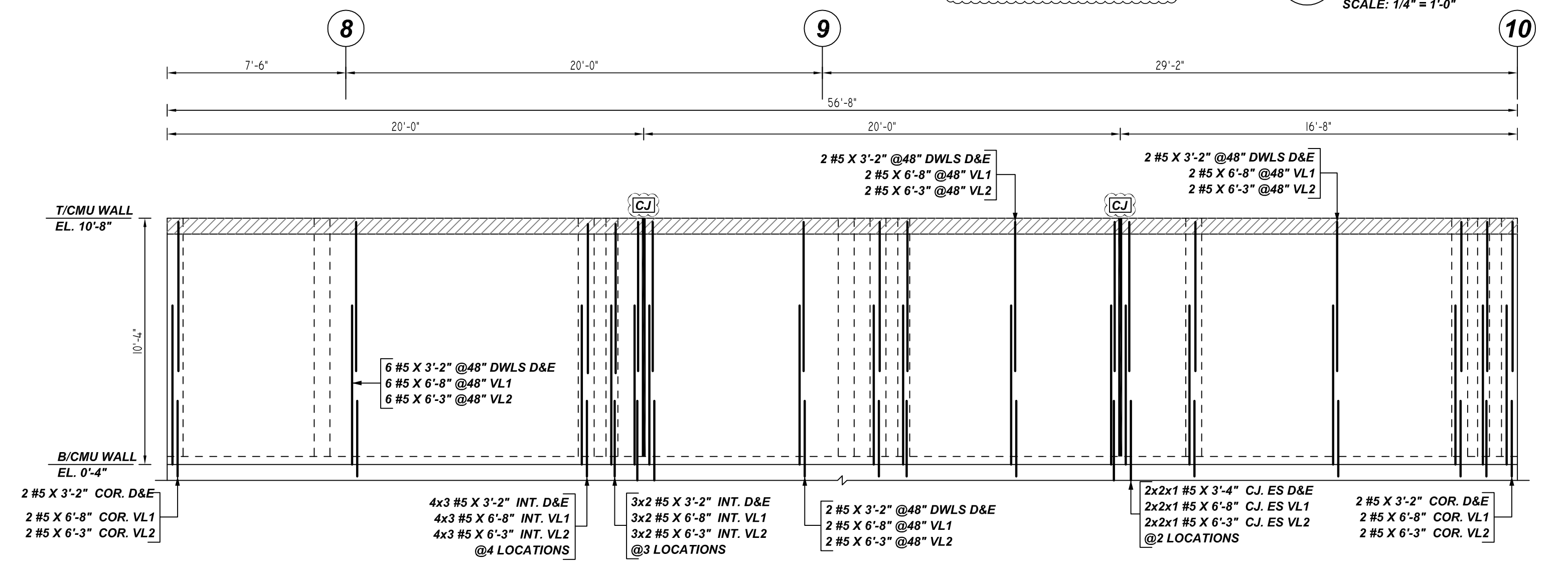

C ELEVATIONS
 REF: S2.3, S3.2, A4.3 & A4.9 (19/09/22)
 SCALE: 1/4" = 1'-0"

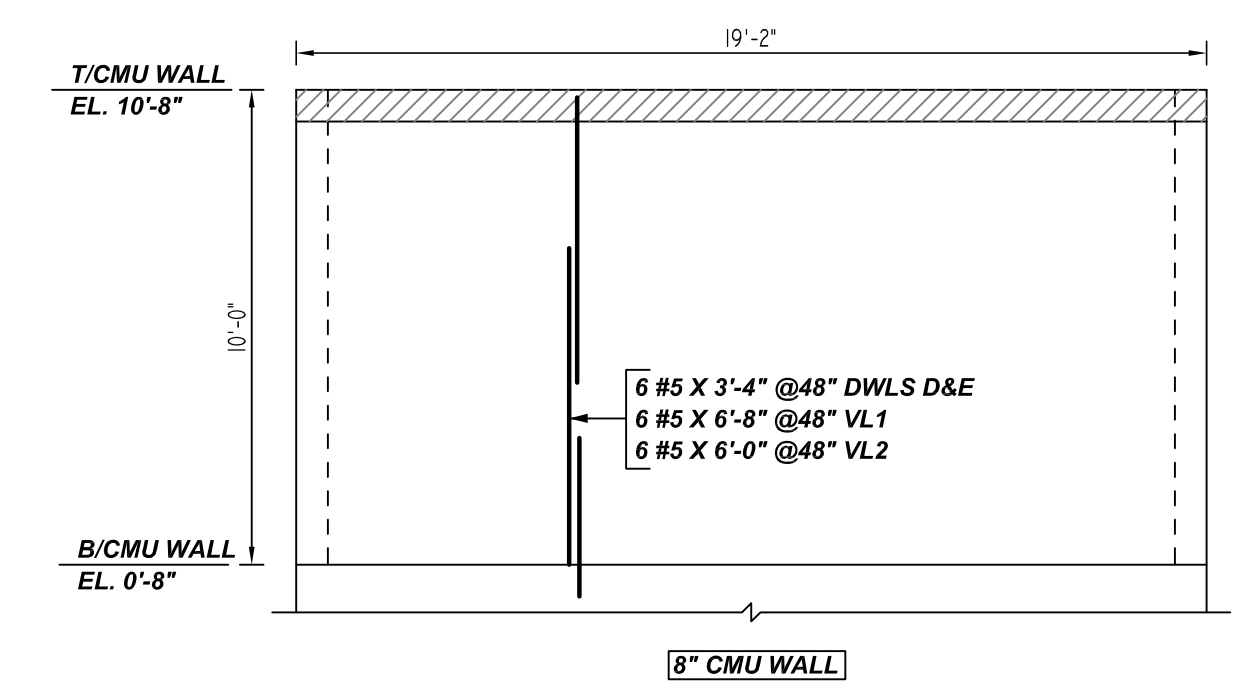

D ELEVATIONS
 REF: S2.3, S3.2, A4.3 & A4.9 (19/09/22)
 SCALE: 1/4" = 1'-0"

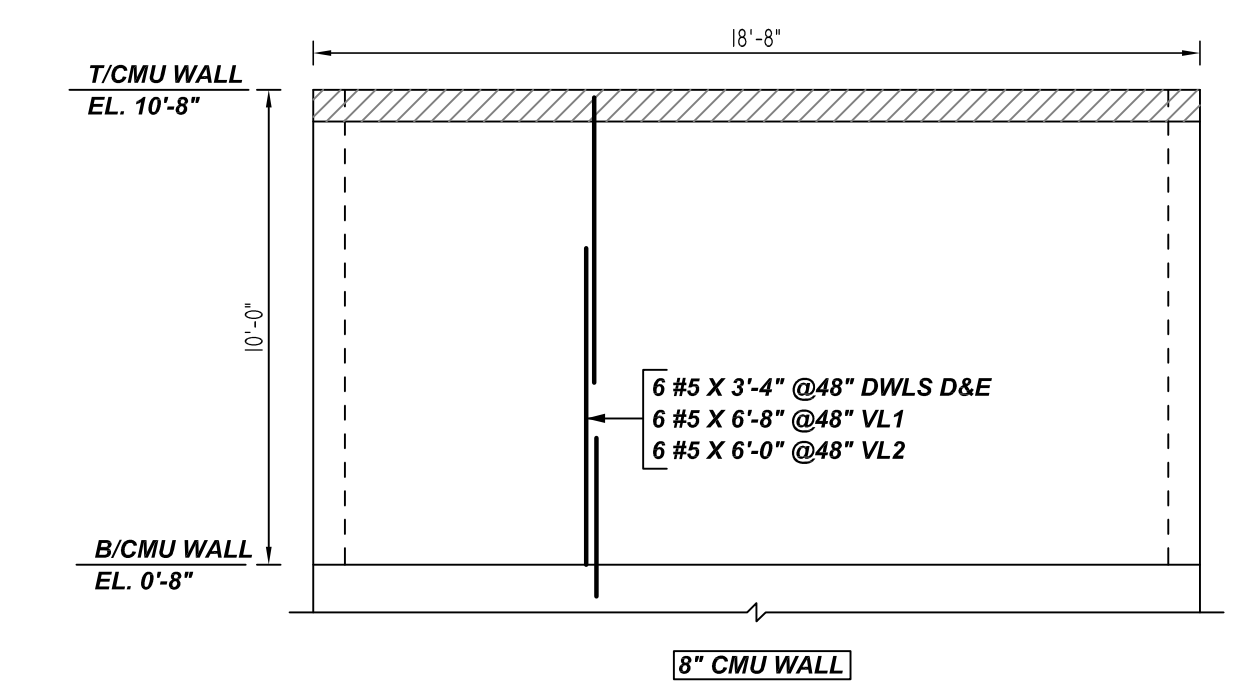

E ELEVATIONS
 REF: S2.3, S3.2, A4.3 & A4.9 (19/09/22)
 SCALE: 1/4" = 1'-0"

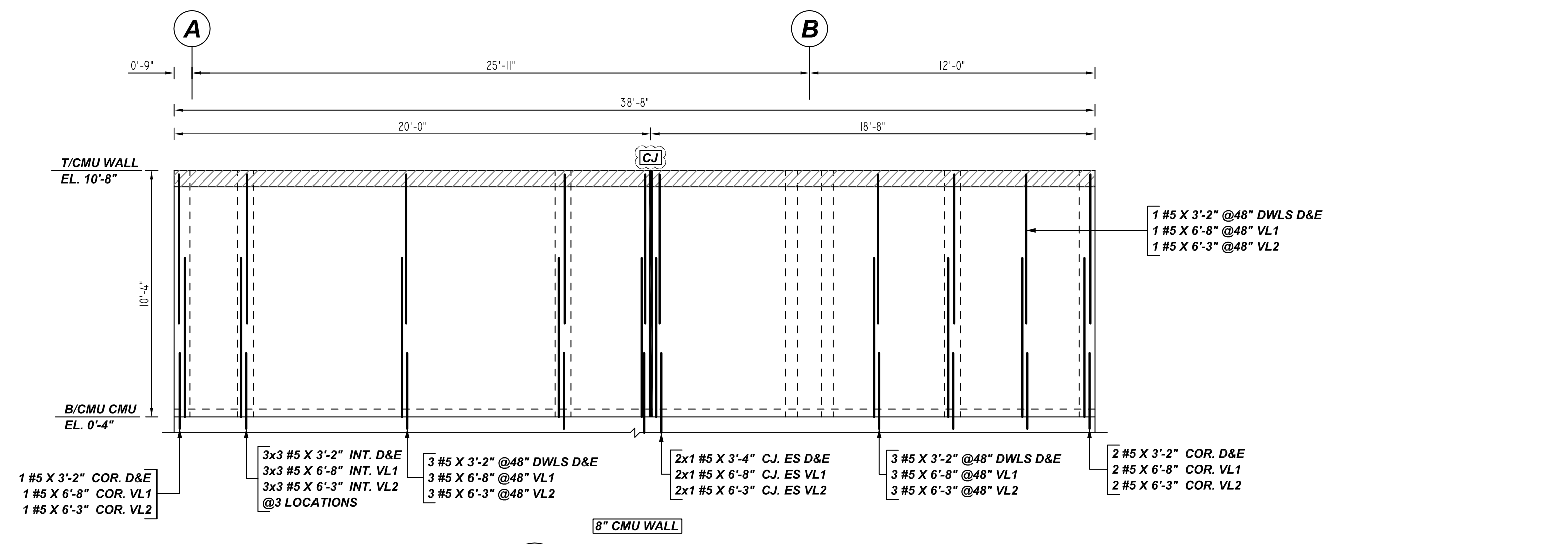

F ELEVATIONS
 REF: S2.3, S3.2, A4.3 & A4.9 (19/09/22)
 SCALE: 1/4" = 1'-0"

- PLACING PLAN NOTES**
1. THIS DRAWINGS FOR REBAR PLACEMENT ASSISTANCE ONLY. REFER TO STRUCTURAL DETAILS FOR CONTRACT REQUIREMENTS.
 2. SECTIONS / DETAILS / DIMENSIONS ON PLACING PLAN ARE FOR REFERENCE AND ARE TO BE USED IN CONJUNCTION WITH CONTRACT DRAWING FOR CRSI MANUAL OF STANDARD PRACTICE.
 3. REINFORCING STEEL IS DETAILED PER CONTRACT DOCUMENTS ONLY AS SHOWN CODE COMPLIANCE REQUIREMENTS ARE THE RESPONSIBILITY OF ENGINEER AND / OR CONTRACTOR.
 4. THE CONTRACTOR UNDERSTANDS THAT THE ENGINEER SHOULD ALWAYS VERIFY SHOP DRAWINGS IF TIME DOES NOT ALLOW FOR APPROVALS. TEXAS REBAR IS NOT HELD RESPONSIBLE FOR UNAPPROVED SHOP DRAWINGS USED IN PLACING CRSI MANUAL OF STANDARD PRACTICE THE CUSTOMER AND ENGINEER SHOULD REVIEW SHOP DRAWINGS PRIOR TO INSTALLATION TO VERIFY ACCURACY TO STRUCTURAL DRAWINGS.
- PLACING PLAN NOTES**
1. DIMENSIONS ELEVATIONS & DRAWINGS SCALES SHOWN ARE FOR REFERENCE ONLY CONTRACTOR TO PROVIDE LINES, GRADES & TEMPLATES REQUIRED FOR PLACEMENTS.
 2. SECTIONS & DETAILS MAY NOT BE SHOWN ON ALL PLACING PLANS. KEEP STRUCTURAL DRAWINGS ON SITE FOR USE.
 3. SOME LAP LENGTHS WILL BE ROUNDED UP IN TAILING TO PROVIDE FOR 1" INCREMENTS FOR LAPS.
 4. LAP OR EMBEDMENT LENGTHS SHOWN IN SPECIFIC DETAILS WILL SUPPRESS LAPS IN THE LAP SCHEDULE.
 5. VERIFY PLACEMENT DRAWINGS TO LATEST ISSUE OF JOB RECORD DRAWING FOR POSSIBLE REVISIONS OR FIELD CHANGES.
 6. TYPICAL NOTES & DETAILS ARE USED THROUGHOUT ENTIRE PROJECT & APPLY UNLESS NOTED OTHERWISE.

Rebar Number: M02

Bar Mark	Qty	Size	Total Length	Type	X'	Y'	Z'	W'	V'	U'	T'	S'	R'	Q'	P'	O'	N'	M'	L'	K'	J'	I'	H'	G'	F'	E'	D'	C'	B'	A'
4A01	7	#4	14'-7"	1	0'-5"	1'-1"																								
5A05	3	#5	8'-9"	1	0'-7"	2'-4"																								

TYPICAL REINFORCING BAR CLEARANCE TABLE

LOCATION	MIN. COVER
WALL TOP & BOTTOM	2" CLR
WALL EDGE	2" CLR

**ALL BARS IN THIS DRAWING
 ASTM A615 GRADE 60
 BLACK UNCOATED**

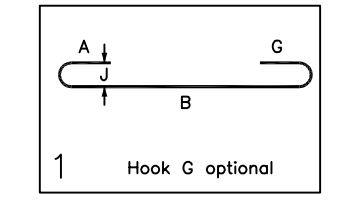

NO.	REVISION	DESCRIPTION	DATE	BY	CHKD.
			DATE	BY	CHKD.

JOB NAME: DOUGLASS ISD GYM & CLASSROOM ADDITION

JOB NO: 22153

DETAILS OF: PART - A CMU WALL REINFORCEMENT DETAILS

DATE: 12-01-22

DETAILER: SSSTR

DRWG: M02

TEXAS REBAR, LLC 817-487-1672

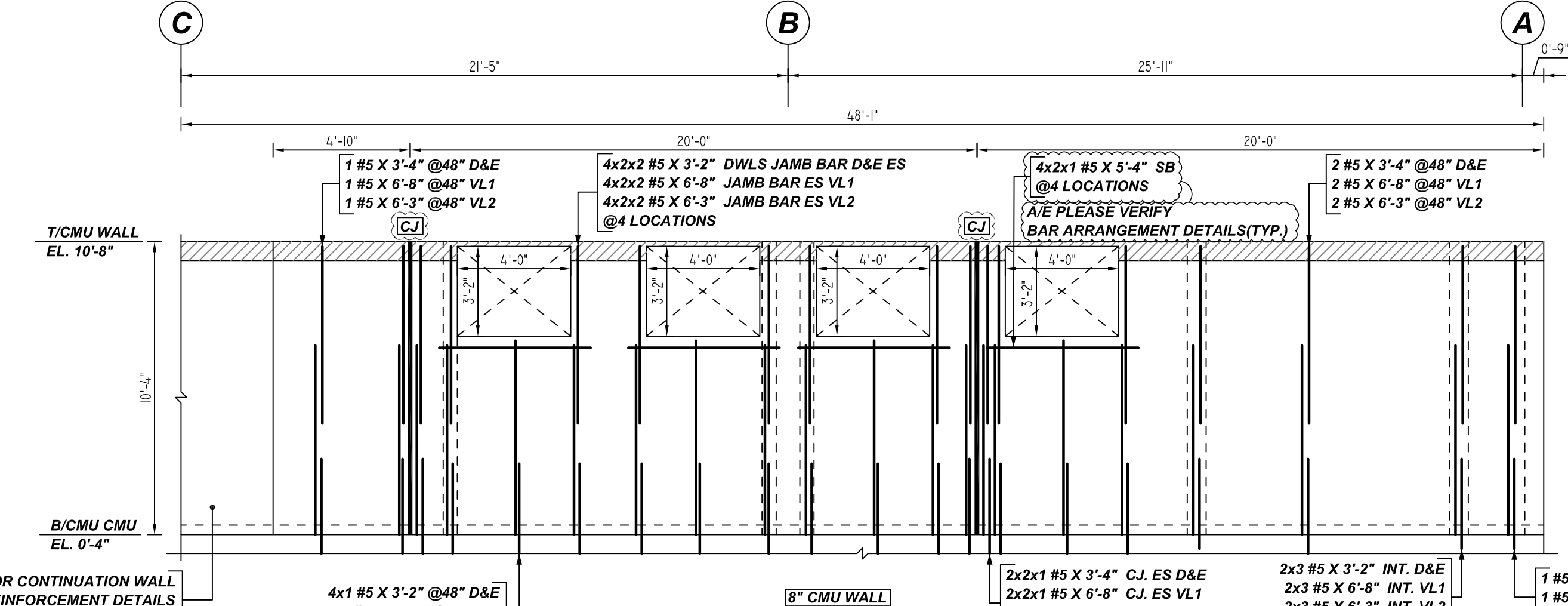

G ELEVATIONS
 REF: S2.3, S3.2, A4.3 & A4.9 (19/09/22)
 SCALE: 1/4" = 1'-0"

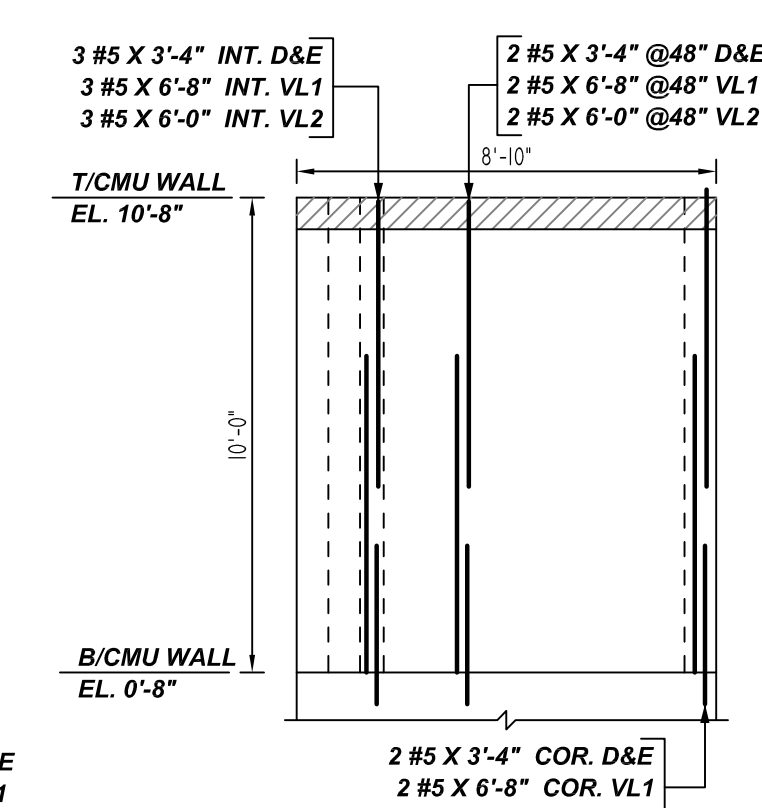

H ELEVATIONS
 REF: S2.3, S3.2, A4.3 & A4.9 (19/09/22)
 SCALE: 1/4" = 1'-0"

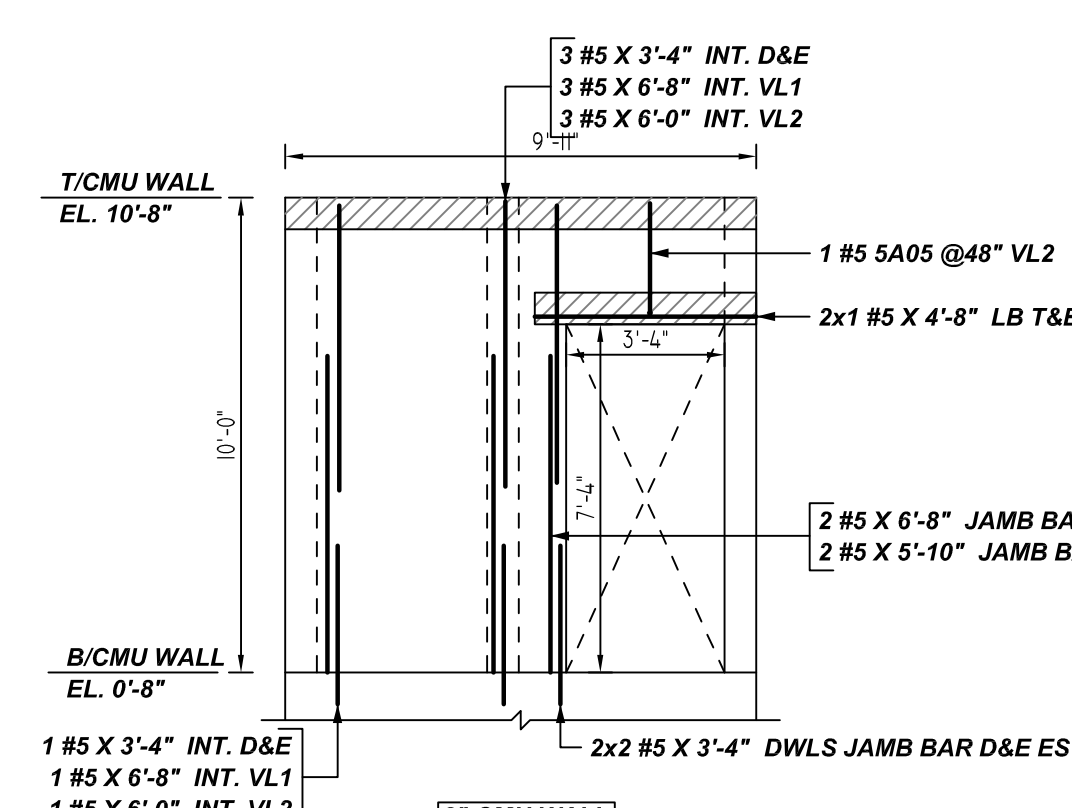

J ELEVATIONS
 REF: S2.3, S3.2, A4.3 & A4.9 (19/09/22)
 SCALE: 1/4" = 1'-0"

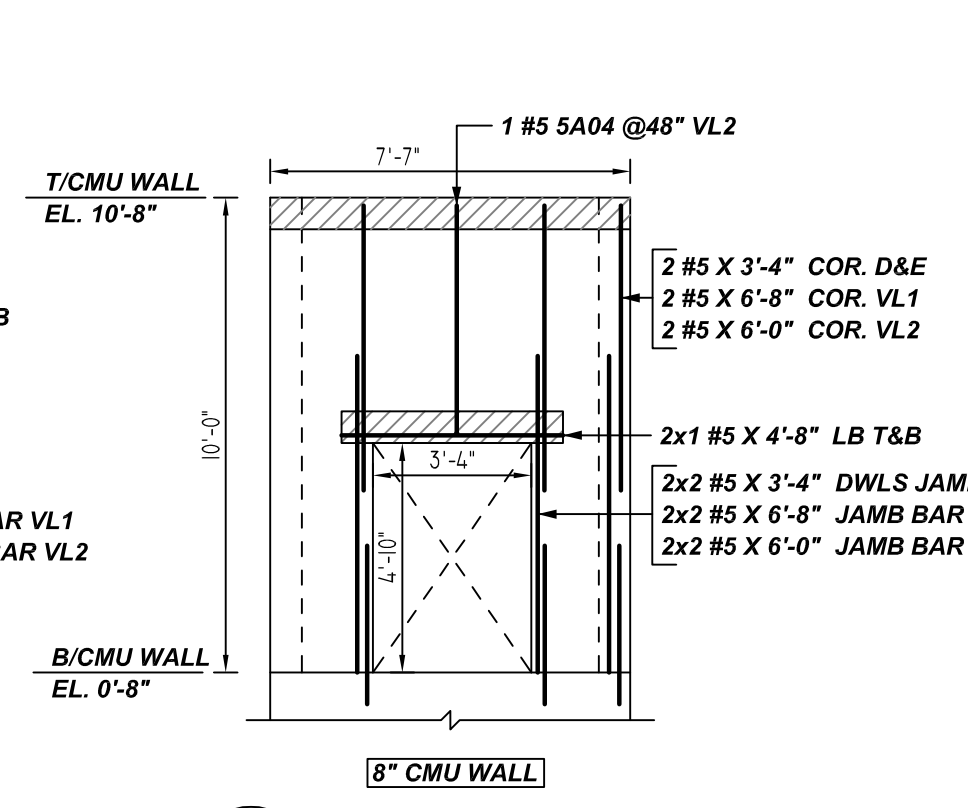

K ELEVATIONS
 REF: S2.3, S3.2, A4.3 & A4.9 (19/09/22)
 SCALE: 1/4" = 1'-0"

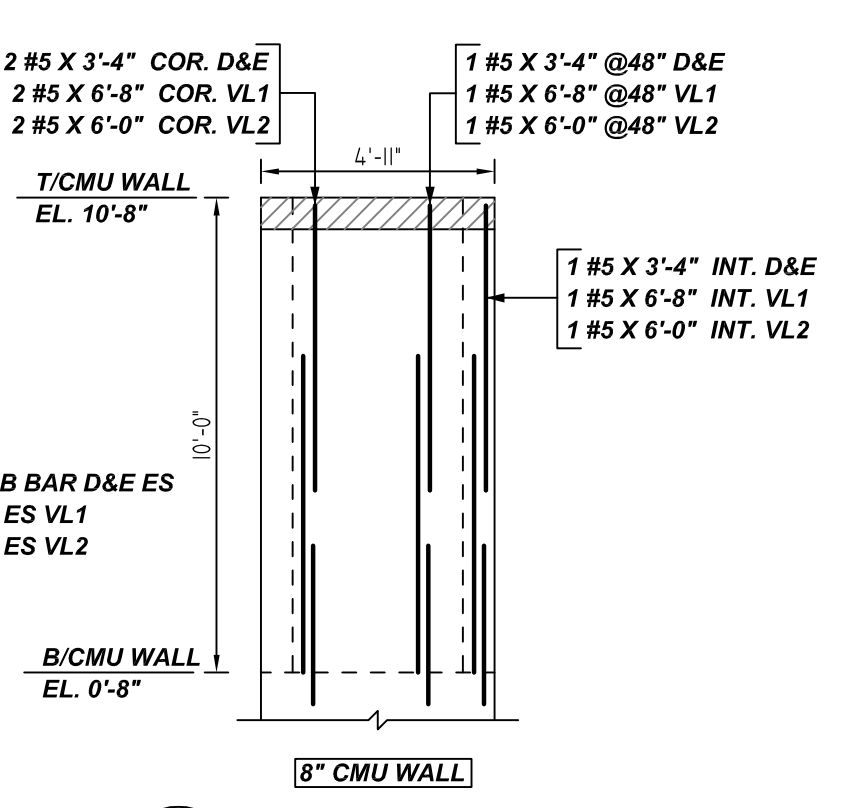

L ELEVATIONS
 REF: S2.3, S3.2, A4.3 & A4.9 (19/09/22)
 SCALE: 1/4" = 1'-0"

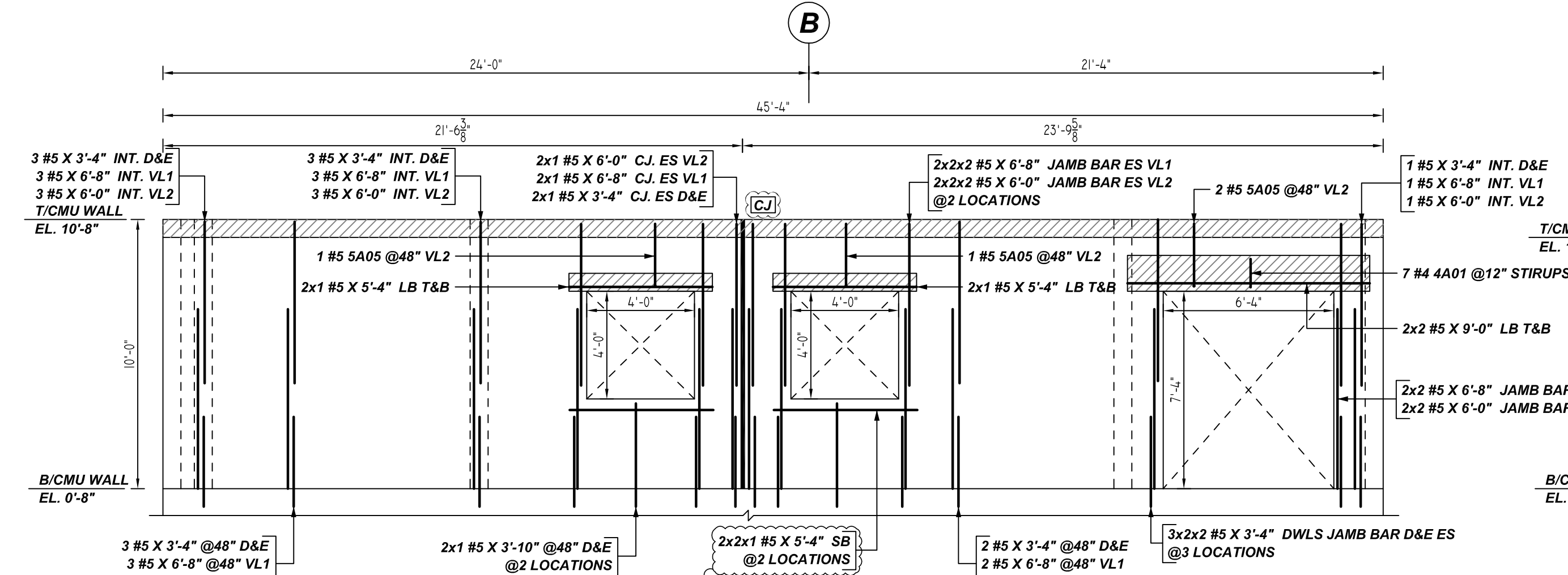

M ELEVATIONS
 REF: S2.3, S3.2, A4.3 & A4.9 (19/09/22)
 SCALE: 1/4" = 1'-0"

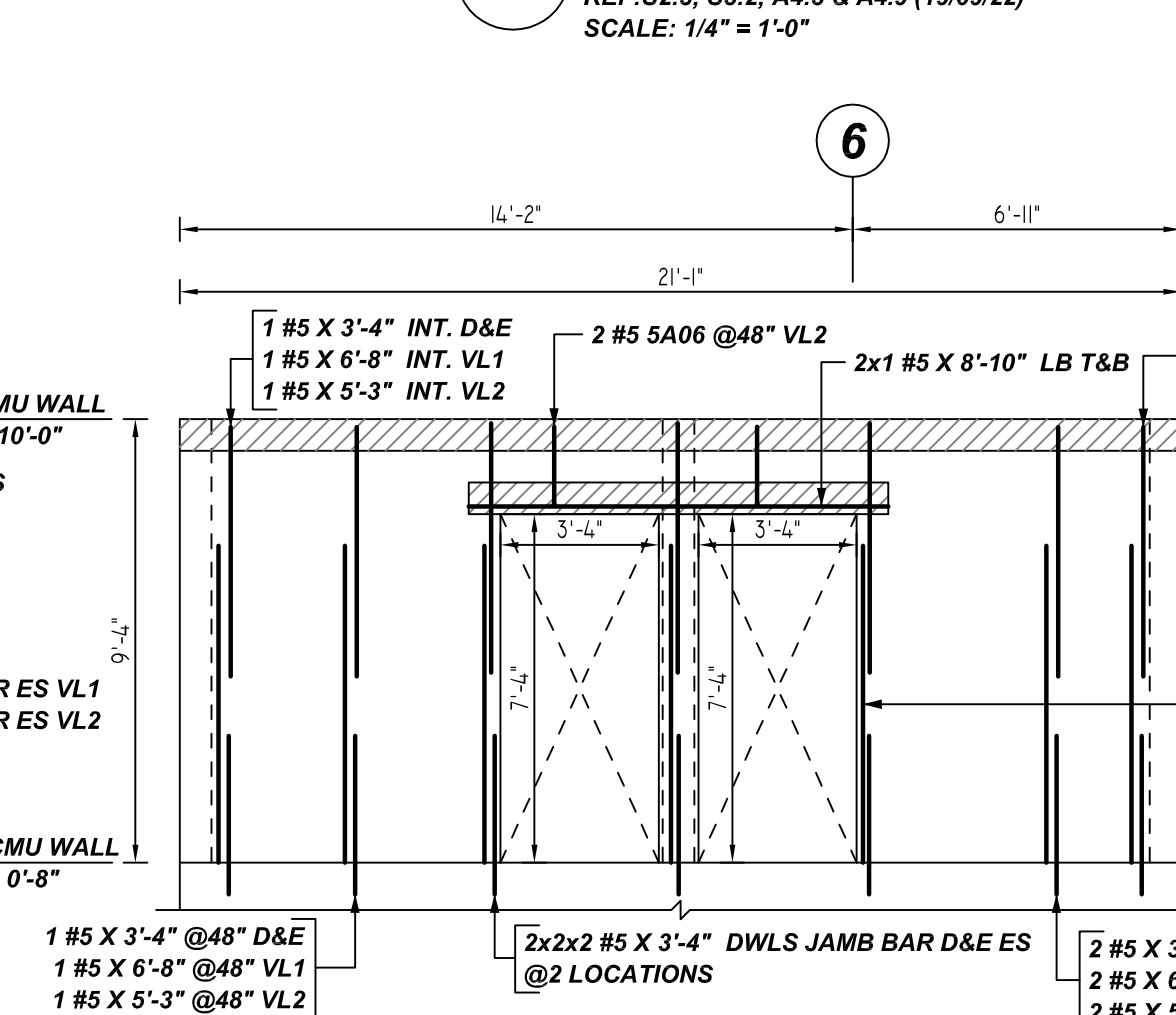

N ELEVATIONS
 REF: S2.3, S3.2, A4.3 & A4.9 (19/09/22)
 SCALE: 1/4" = 1'-0"

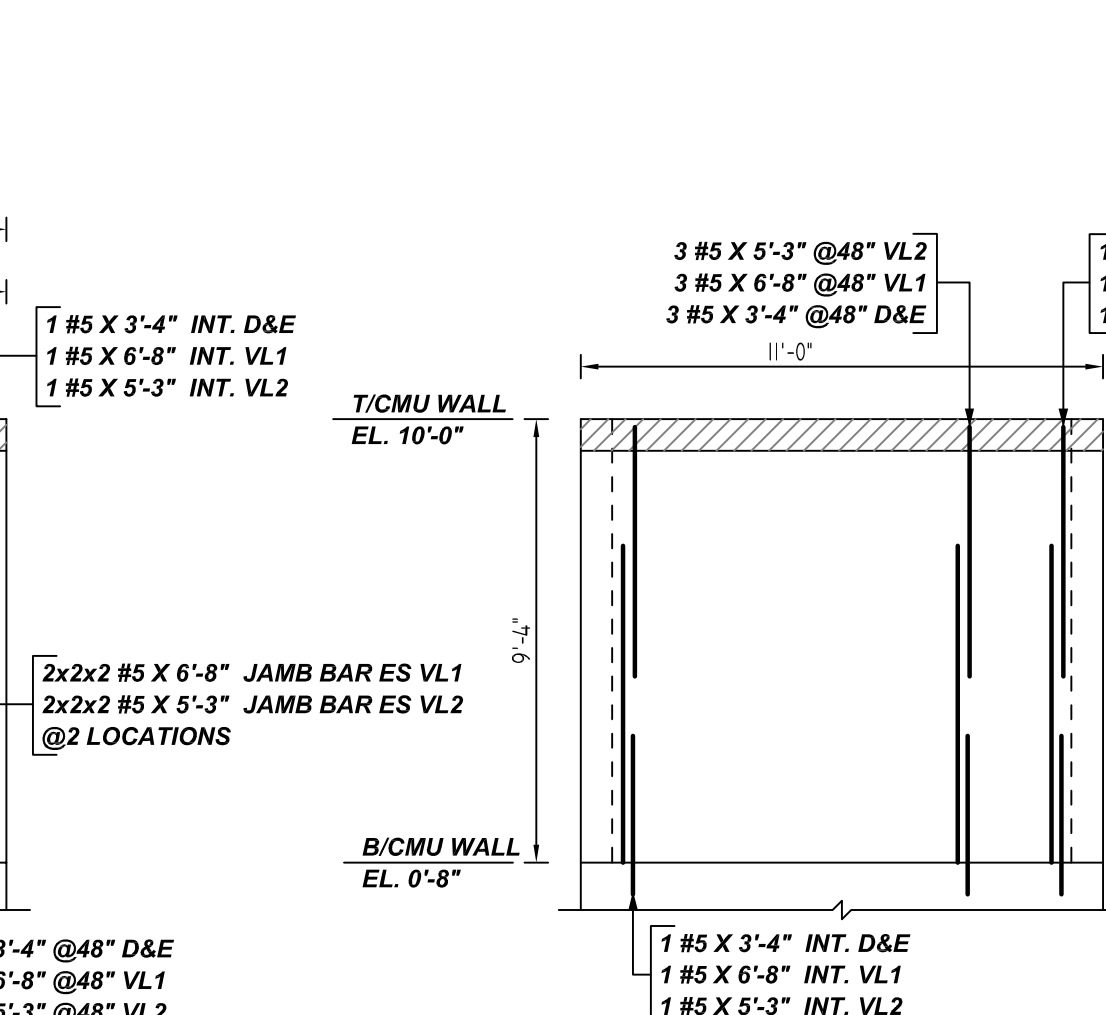

O ELEVATIONS
 REF: S2.3, S3.2, A4.3 & A4.9 (19/09/22)
 SCALE: 1/4" = 1'-0"

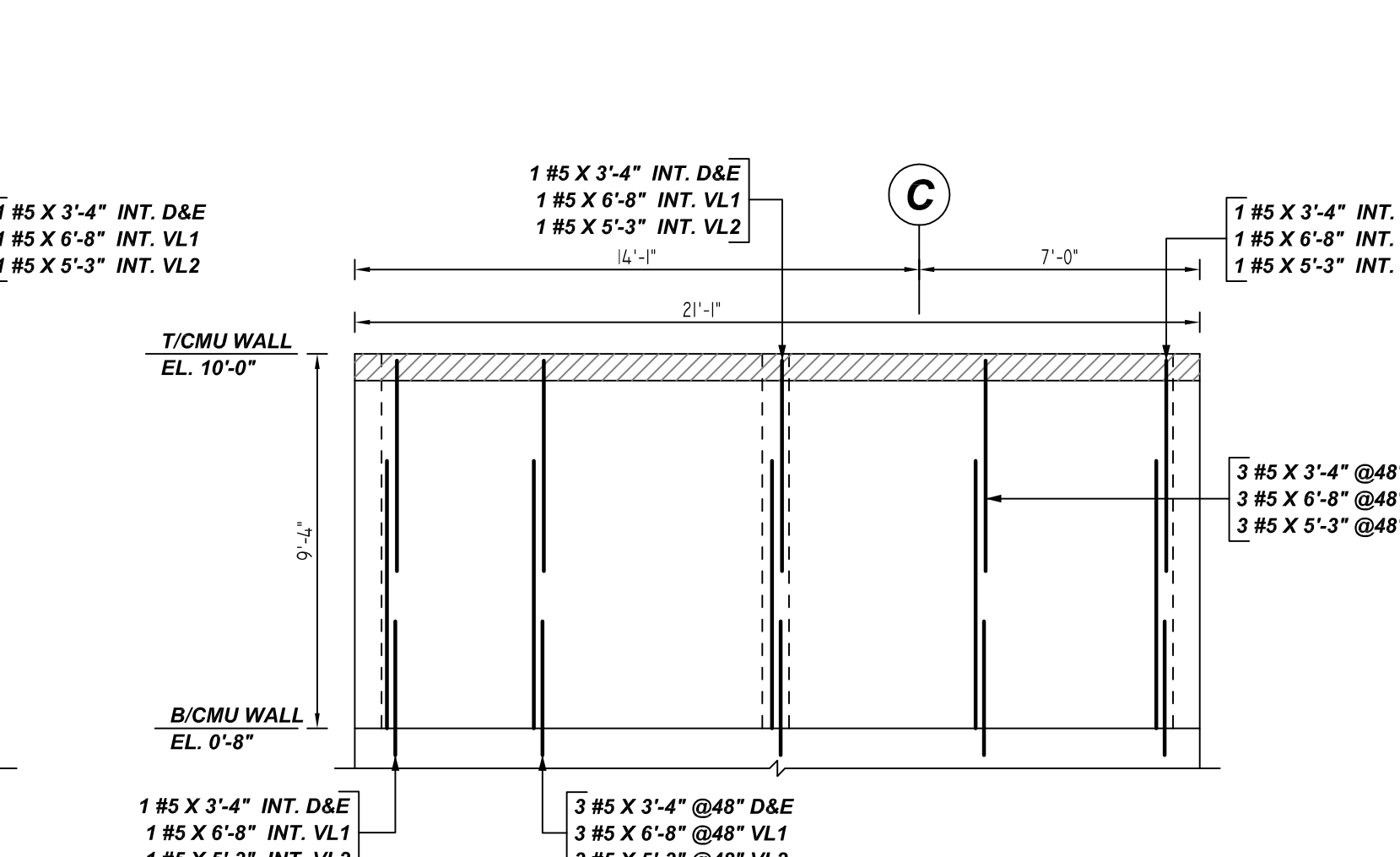

P ELEVATIONS
 REF: S2.3, S3.2, A4.3 & A4.9 (19/09/22)
 SCALE: 1/4" = 1'-0"

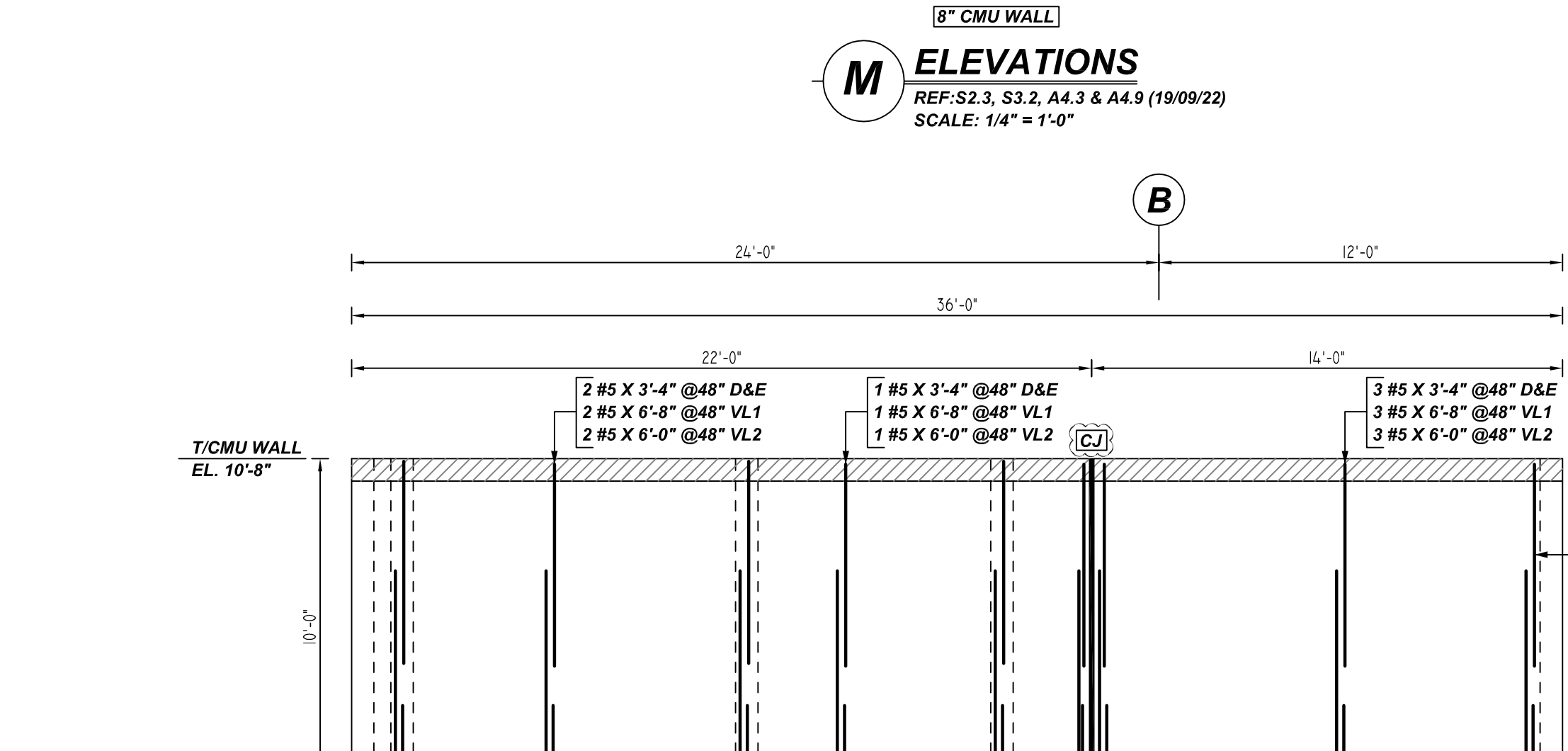

Q ELEVATIONS
 REF: S2.3, S3.2, A4.3 & A4.9 (19/09/22)
 SCALE: 1/4" = 1'-0"

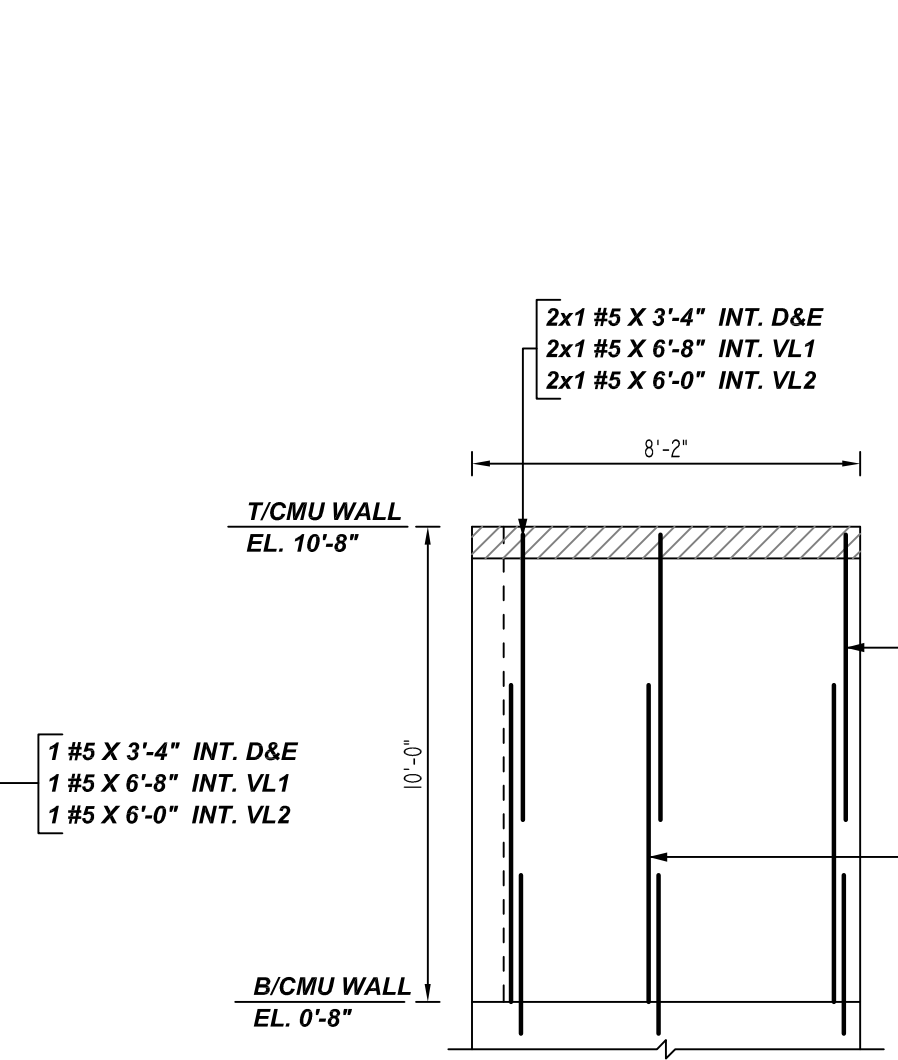

R ELEVATIONS
 REF: S2.3, S3.2, A4.3 & A4.9 (19/09/22)
 SCALE: 1/4" = 1'-0"
 (AT 2 LOCATIONS)

Bar Mark	Qty	Size	Total Length	Type	X	Y	Z	W	V	U	T	S	R	Q	P	O	N	M	L	K	J	I	H	G	F	E	D	C	B	A
401	1	#5	14'-7"	1	0'-0"	14'-7"																								
504	1	#5	5'-5"	1	0'-7"	4'-10"																								
505	1	#5	14'-7"	1	0'-7"	2'-4"																								
506	2	#5	4'-5"	1	0'-7"	1'-8"																								

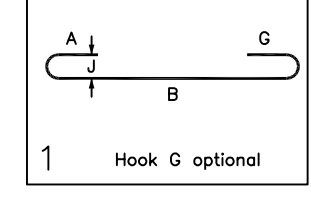

LOCATION	MIN. COVER
WALL TOP & BOTTOM	2" CLR
WALL EDGE	2" CLR

**ALL BARS IN THIS DRAWING
 ASTM A615 GRADE 60
 BLACK UNCOATED**

- PLACING PLAN NOTES**
- THIS DRAWINGS FOR REBAR PLACEMENT ASSISTANCE ONLY. REFER TO STRUCTURAL DETAILS FOR CONTRACT REQUIREMENTS.
 - SECTIONS (DETAILS) DIMENSIONS ON PLACING PLAN ARE FOR REFERENCE AND ARE TO BE USED IN CONJUNCTION WITH CONTRACT DRAWING FOR CRSI MANUAL OF STANDARD PRACTICE.
 - REINFORCING STEEL IS DETAILED PER CONTRACT DOCUMENTS ONLY AS SHOWN. CODE COMPLIANCE REQUIREMENTS ARE THE RESPONSIBILITY OF ENGINEER AND/OR CONTRACTOR.
 - THE CONTRACTOR UNDERSTANDS THAT THE ENGINEER SHOULD ALWAYS VERIFY SHOP DRAWINGS IF TIME DOES NOT ALLOW FOR APPROVALS. TEXAS REBAR IS NOT HELD RESPONSIBLE FOR UNAPPROVED SHOP DRAWINGS USED IN PLACING CRSI MANUAL OF STANDARD PRACTICE. THE CUSTOMER AND ENGINEER SHOULD REVIEW SHOP DRAWINGS PRIOR TO INSTALLATION TO VERIFY ACCURACY TO STRUCTURAL DRAWINGS.
- PLACING PLAN NOTES**
- DIMENSIONS ELEVATIONS & DRAWINGS SCALES SHOWN ARE FOR REFERENCE ONLY. CONTRACTOR TO PROVIDE LINES, GRADES & TEMPLATES REQUIRED FOR PLACEMENTS.
 - SECTIONS & DETAILS MAY NOT BE SHOWN ON ALL PLACING PLANS. KEEP STRUCTURAL DRAWINGS ON SITE FOR USE.
 - SOME LAP LENGTHS WILL BE REINFORCED UP IN DETAILING TO PROVIDE FOR 1" INCREMENTS FOR LAPS.
 - LAP OR EMBEDMENT LENGTHS SHOWN IN SPECIFIC DETAILS WILL SUPPRESS LAPS IN THE LAP SCHEDULE.
 - VERIFY PLACEMENT DRAWINGS TO LATEST ISSUE OF JOB RECORD DRAWING FOR POSSIBLE REVISIONS OR FIELD CHANGES.
 - TYPICAL NOTES & DETAILS ARE USED THROUGHOUT ENTIRE PROJECT & APPLY UNLESS NOTED OTHERWISE.

NO.	REVISION	DESCRIPTION	DATE	BY	CHKD.
			DATE	BY	CHKD.

JOB NAME: DOUGLASS ISD GYM & CLASSROOM ADDITION
 JOB NO: 22153
 DETAILS OF: PART - A CMU WALL REINFORCEMENT DETAILS
 DATE: 12-01-22
 DETAILER: SSSTR
 DRWG: M03
 TEXAS REBAR, LLC 817-487-1672

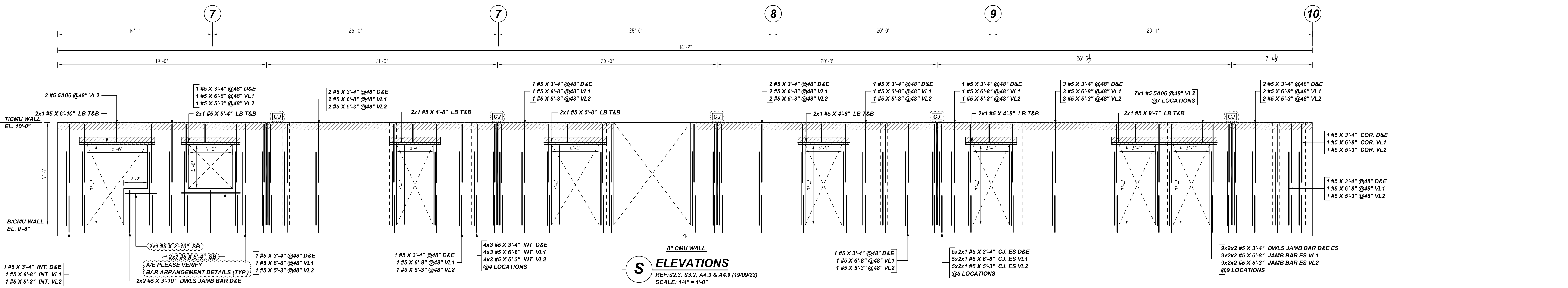

S ELEVATIONS
 REF: S2.3, S3.2, A4.3 & A4.9 (19/09/22)
 SCALE: 1/4" = 1'-0"

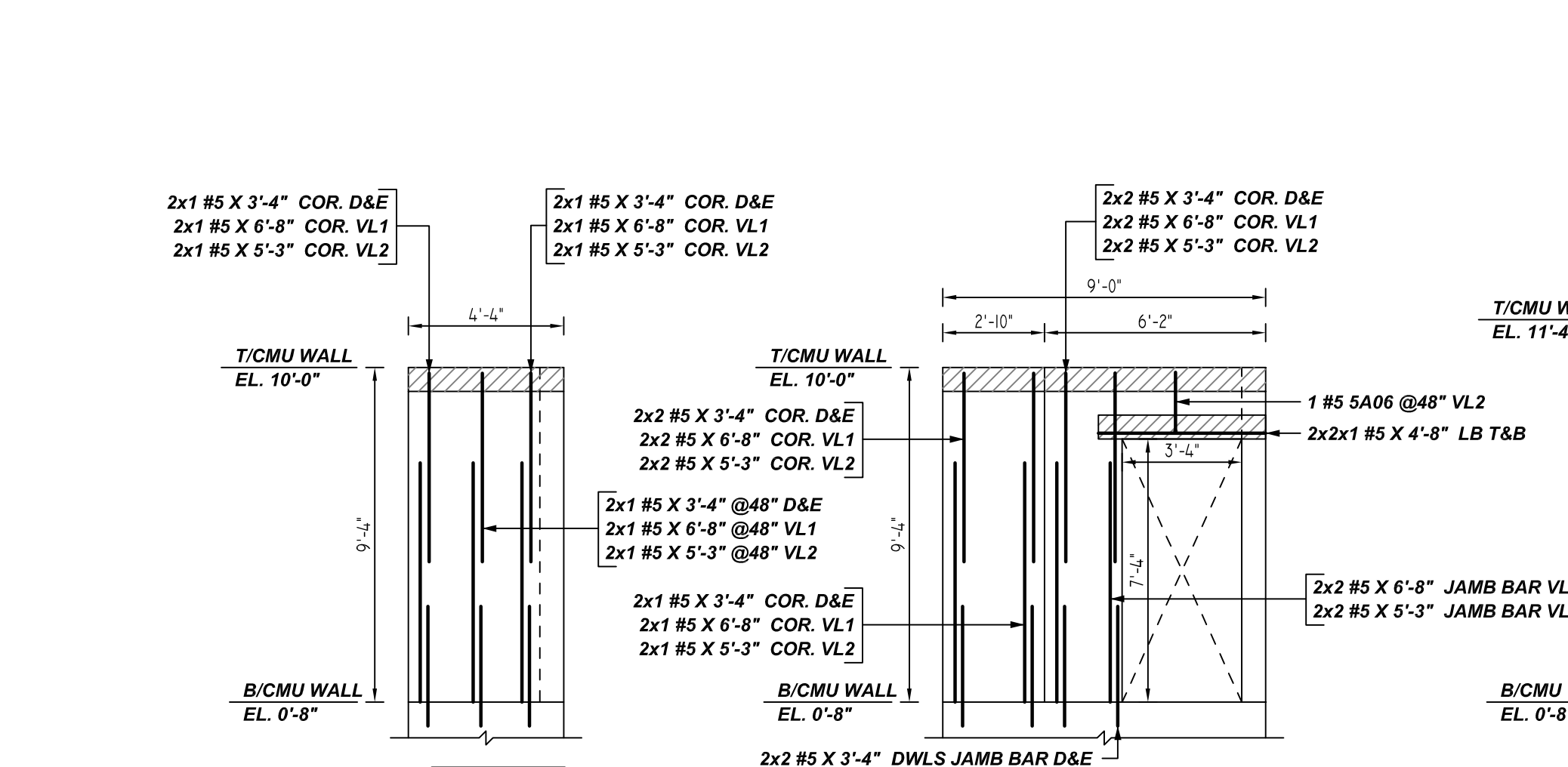

T ELEVATIONS
 REF: S2.3, S3.2, A4.3 & A4.9 (19/09/22)
 SCALE: 1/4" = 1'-0"
 (AT 2 LOCATIONS)

U ELEVATIONS
 REF: S2.3, S3.2, A4.3 & A4.9 (19/09/22)
 SCALE: 1/4" = 1'-0"
 (AT 2 LOCATIONS)

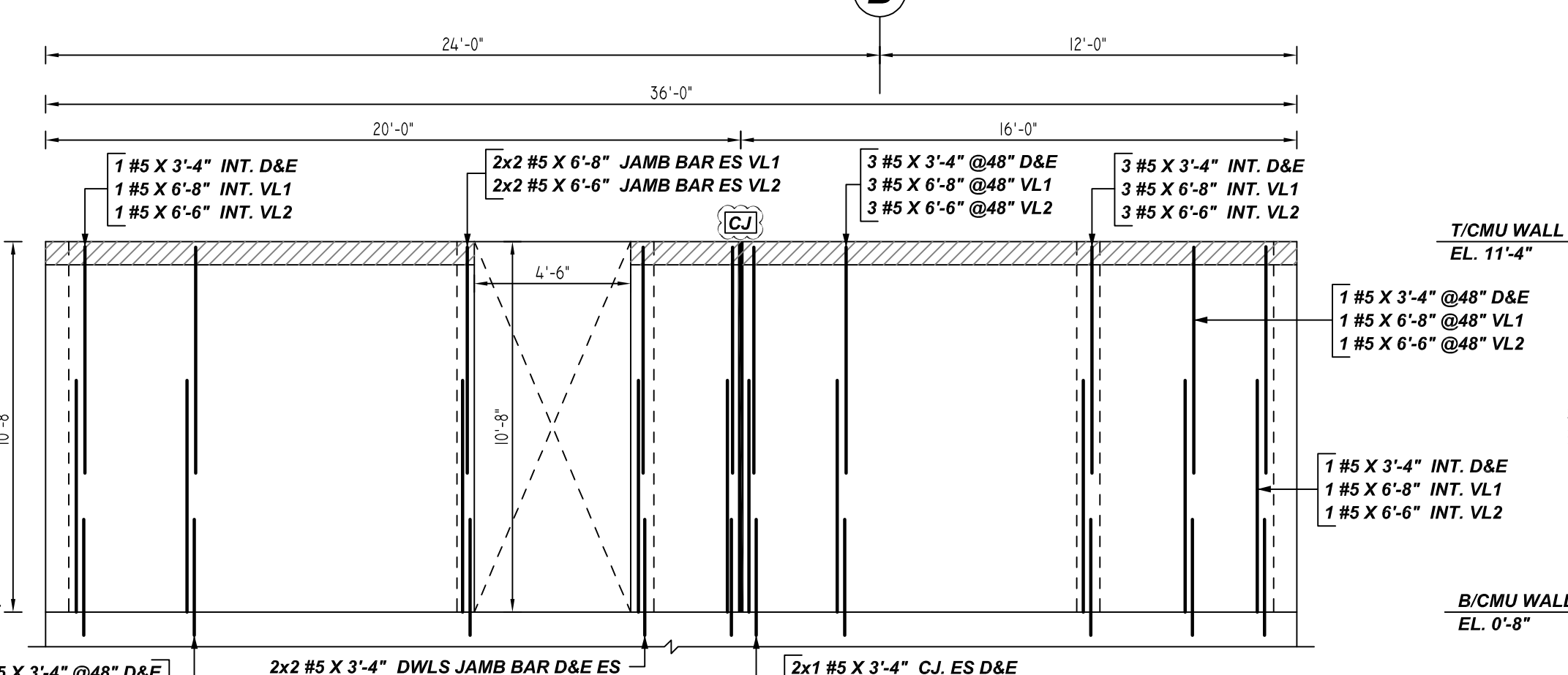

V ELEVATIONS
 REF: S2.3, S3.2, A4.3 & A4.9 (19/09/22)
 SCALE: 1/4" = 1'-0"

W ELEVATIONS
 REF: S2.3, S3.2, A4.3 & A4.9 (19/09/22)
 SCALE: 1/4" = 1'-0"
 (AT 2 LOCATIONS)

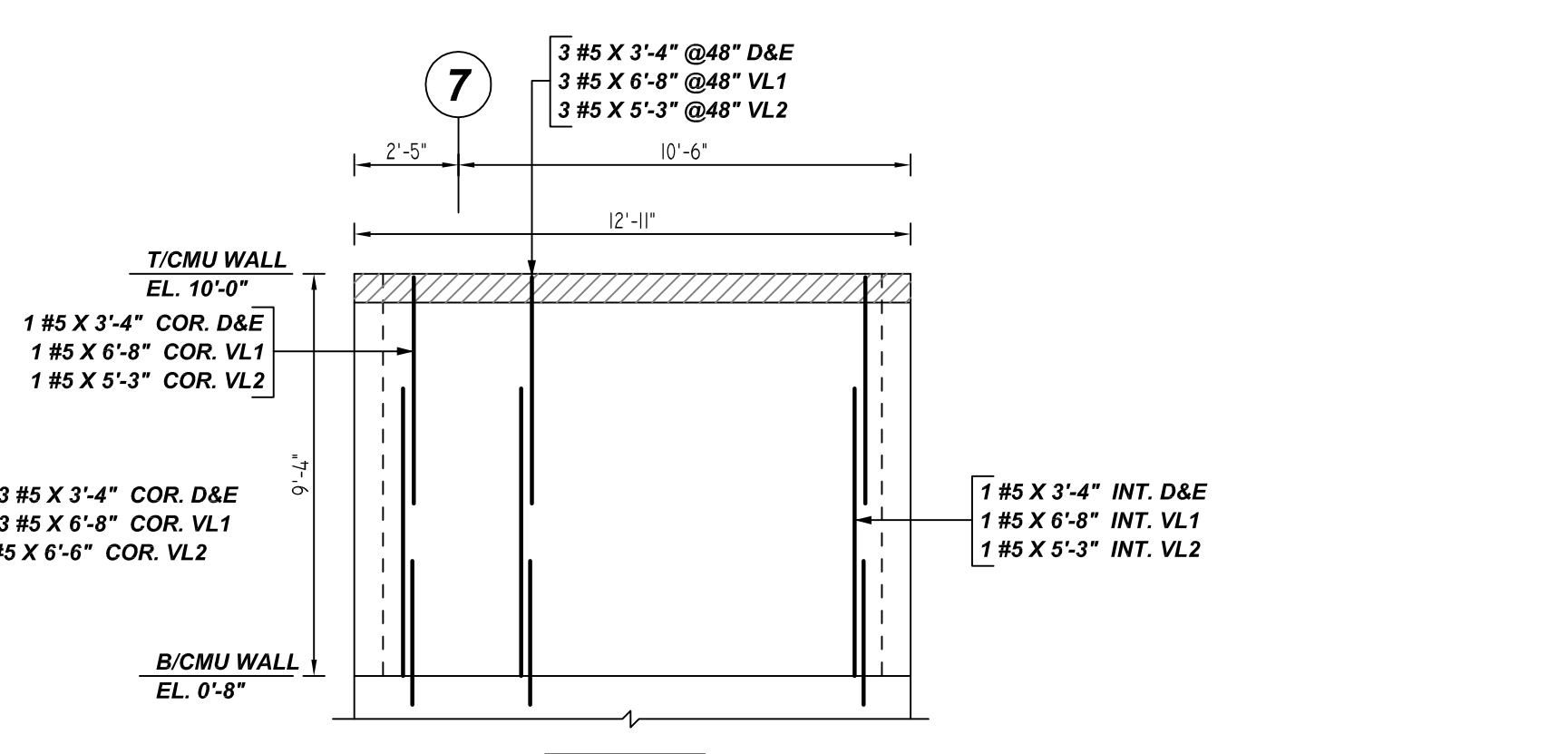

X ELEVATIONS
 REF: S2.3, S3.2, A4.3 & A4.9 (19/09/22)
 SCALE: 1/4" = 1'-0"

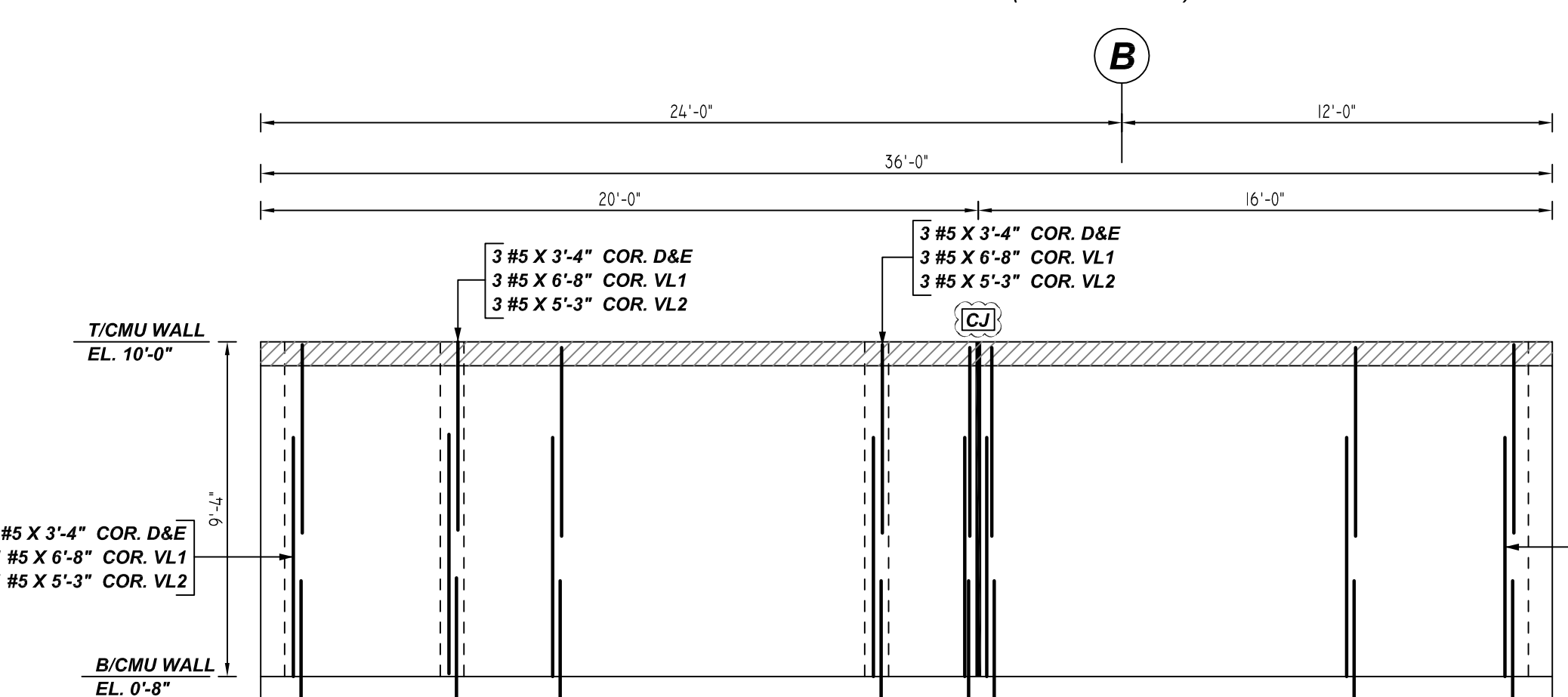

Y ELEVATIONS
 REF: S2.3, S3.2, A4.3 & A4.9 (19/09/22)
 SCALE: 1/4" = 1'-0"

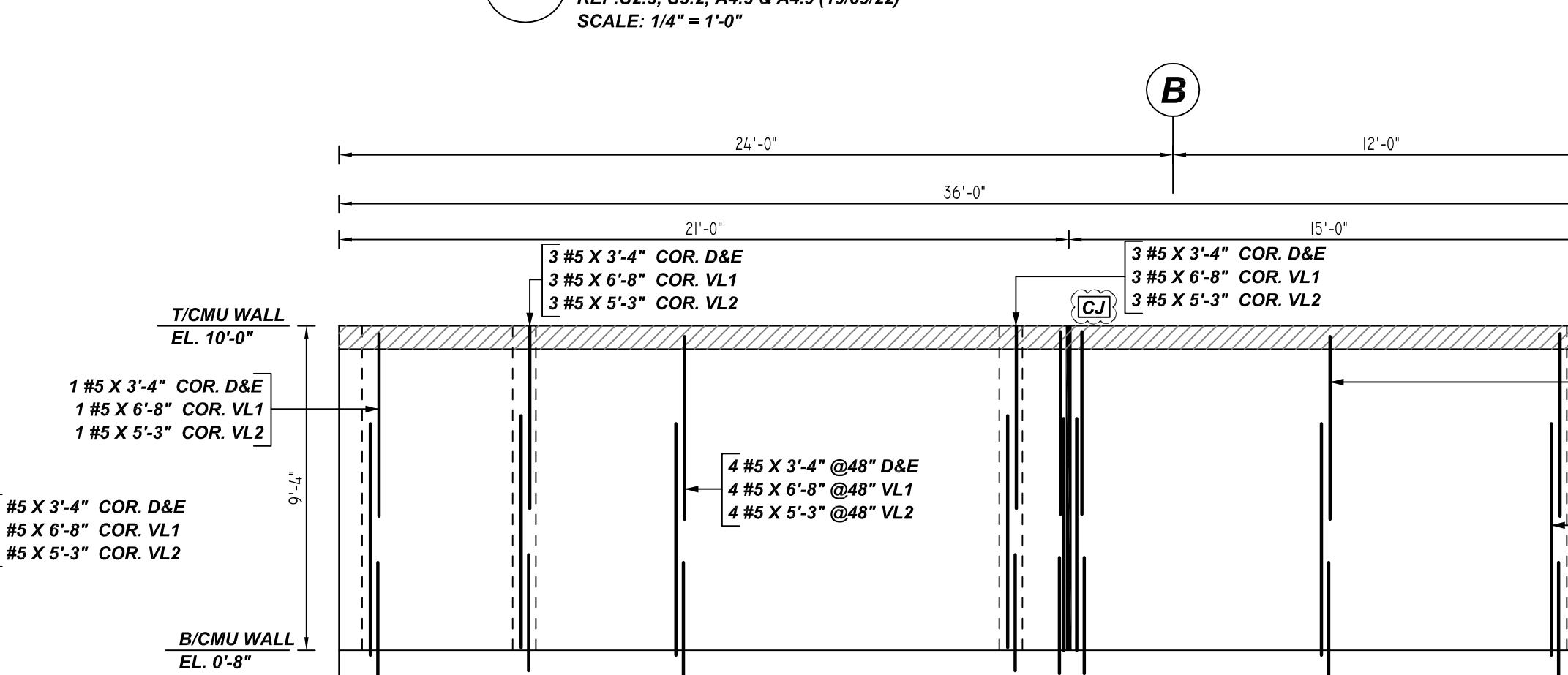

Z ELEVATIONS
 REF: S2.3, S3.2, A4.3 & A4.9 (19/09/22)
 SCALE: 1/4" = 1'-0"

PLACING PLAN NOTES

1. THIS DRAWING FOR REBAR PLACEMENT ASSISTANCE ONLY. REFER TO STRUCTURAL DETAILS FOR CONTRACT REQUIREMENTS.
2. SECTIONS/DETAILS/DIMENSIONS ON PLACING PLAN ARE FOR REFERENCE AND ARE TO BE USED IN CONJUNCTION WITH CONTRACT DRAWING FOR CRSI MANUAL OF STANDARD PRACTICE.
3. REINFORCING STEEL IS DETAILED PER CONTRACT DOCUMENTS ONLY AS SHOWN. CODE COMPLIANCE REQUIREMENTS ARE THE RESPONSIBILITY OF ENGINEER AND/OR CONTRACTOR.
4. THE CONTRACTOR UNDERSTANDS THAT THE ENGINEER SHOULD ALWAYS VERIFY SHOP DRAWINGS IF TIME DOES NOT ALLOW FOR APPROVALS. TEXAS REBAR IS NOT HELD RESPONSIBLE FOR UNAPPROVED SHOP DRAWINGS USED IN PLACING CRSI MANUAL OF STANDARD PRACTICE THE CUSTOMER AND ENGINEER SHOULD REVIEW SHOP DRAWINGS PRIOR TO INSTALLATION TO VERIFY ACCURACY TO STRUCTURAL DRAWINGS.

PLACING PLAN NOTES

1. DIMENSIONS ELEVATIONS & DRAWINGS SCALES SHOWN ARE FOR REFERENCE ONLY. CONTRACTOR TO PROVIDE LINES, GRADES & TEMPLATES REQUIRED FOR PLACEMENTS.
2. SECTIONS & DETAILS MAY NOT BE SHOWN ON ALL PLACING PLANS. KEEP STRUCTURAL DRAWINGS ON SITE FOR USE.
3. SOME LAP LENGTHS WILL BE ROUNDED UP IN DETAILING TO PROVIDE FOR 1" INCREMENTS FOR LAPS.
4. LAP OR EMBEDMENT LENGTHS SHOWN IN SPECIFIC DETAILS WILL SUPPRESS LAPS IN THE LAP SCHEDULE.
5. VERIFY PLACEMENT DRAWINGS TO LATEST ISSUE OF JOB RECORD DRAWING FOR POSSIBLE REVISIONS OR FIELD CHANGES.
6. TYPICAL NOTES & DETAILS ARE USED THROUGHOUT ENTIRE PROJECT & APPLY UNLESS NOTED OTHERWISE.

Rebar Number: M04

Bar Mark	Qty	Size	Total Length	Type	X	Y	Z	W	V	U	T	S	R	Q	P	O	N	M	L	K	J	I	H	G	F	E	D	C	B	A
SA06	10	#5	22'-8"	1	0"	0"	0"	0"	0"	0"	0"	0"	0"	0"	0"	0"	0"	0"	0"	0"	0"	0"	0"	0"	0"	0"	0"	0"	0"	0"

TYPICAL REINFORCING BAR CLEARANCE TABLE

LOCATION	MIN. COVER
WALL TOP & BOTTOM	2" CLR
WALL EDGE	2" CLR

**ALL BARS IN THIS DRAWING
 ASTM A615 GRADE 60
 BLACK UNCOATED**

NO.	REVISION	DESCRIPTION	DATE	BY	CHECKED	APPROVED	JOB NAME:	JOB NO:	DETAILS OF:	DATE:	DETAILER:	DRWG:
JOB NAME: DOUGLASS ISD GYM & CLASSROOM ADDITION								JOB NO: 22153		DATE: 12-01-22		
DETAILS OF: PART - A CMU WALL REINFORCEMENT DETAILS								DETAILER: SSSTR		DRWG: M04		
TEXAS REBAR, LLC 817-487-1672												

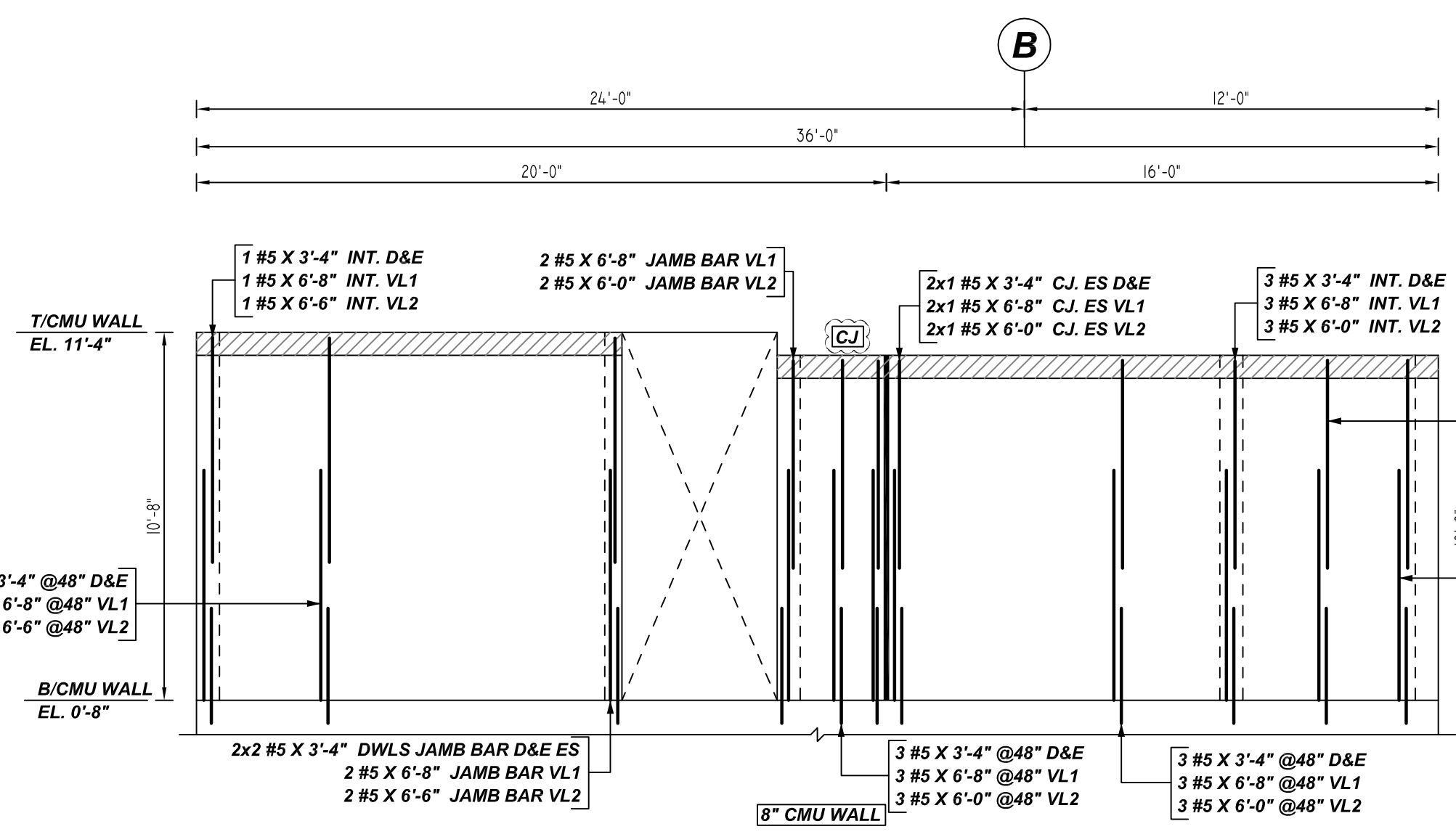

AA ELEVATIONS
REF: S2.3, S3.2, A4.3 & A4.9 (19/09/22)
SCALE: 1/4" = 1'-0"

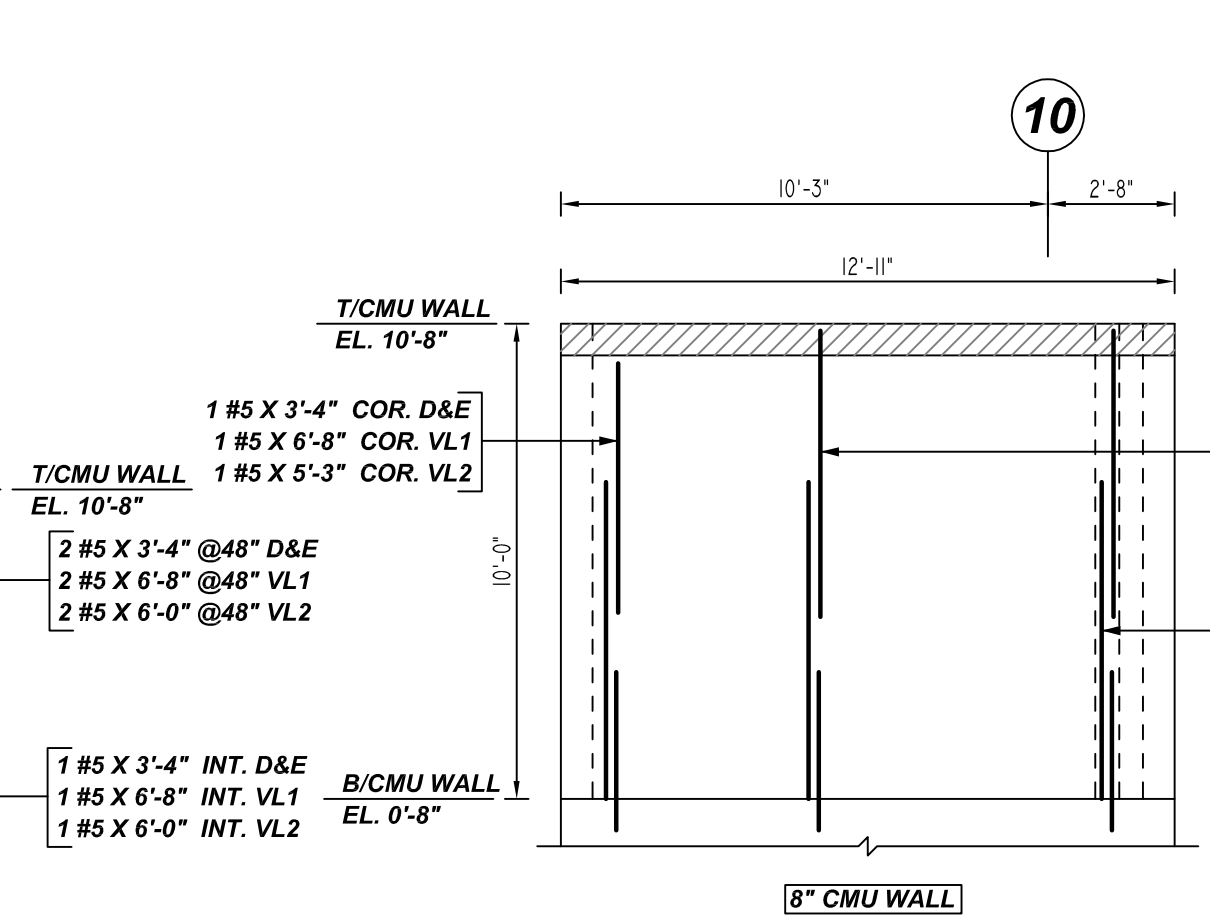

AB ELEVATIONS
REF: S2.3, S3.2, A4.3 & A4.9 (19/09/22)
SCALE: 1/4" = 1'-0"

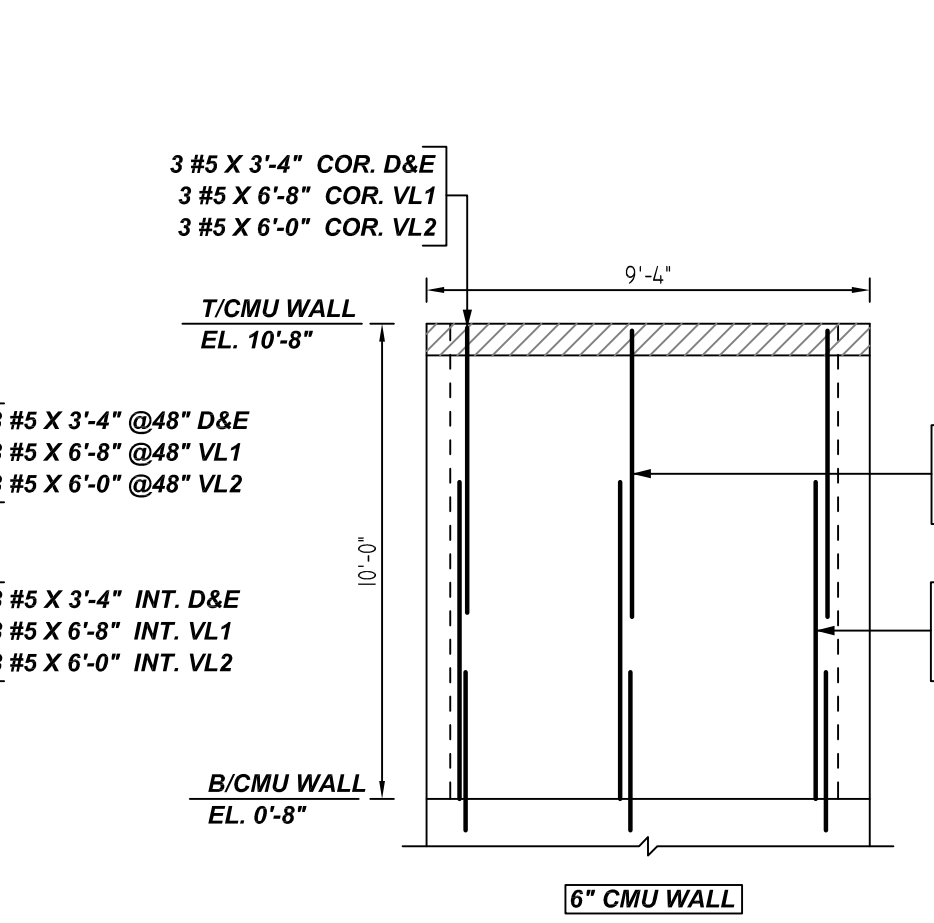

AC ELEVATIONS
REF: S2.3, S3.2, A4.3 & A4.9 (19/09/22)
SCALE: 1/4" = 1'-0"

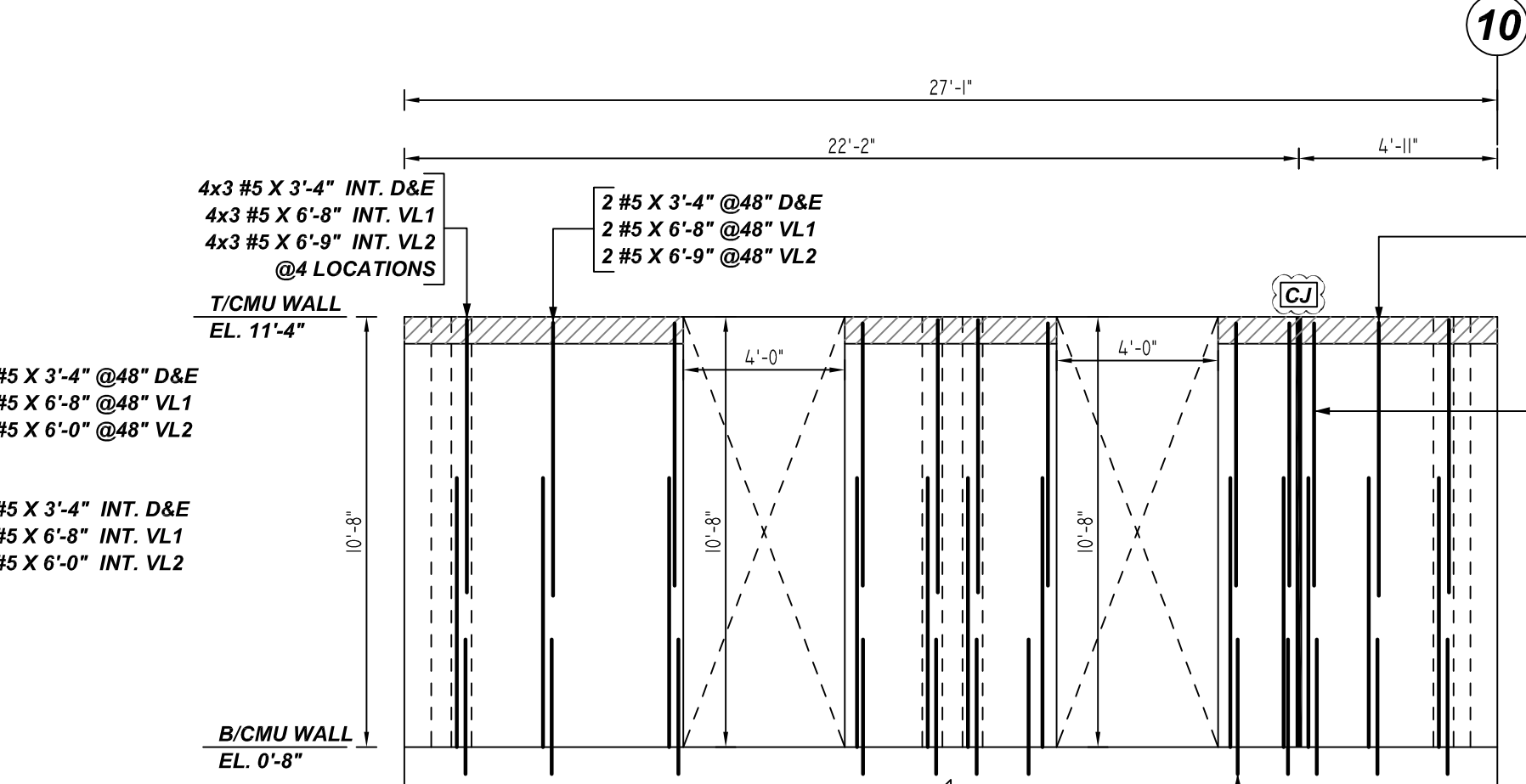

AF ELEVATIONS
REF: S2.3, S3.2, A4.3 & A4.9 (19/09/22)
SCALE: 1/4" = 1'-0"

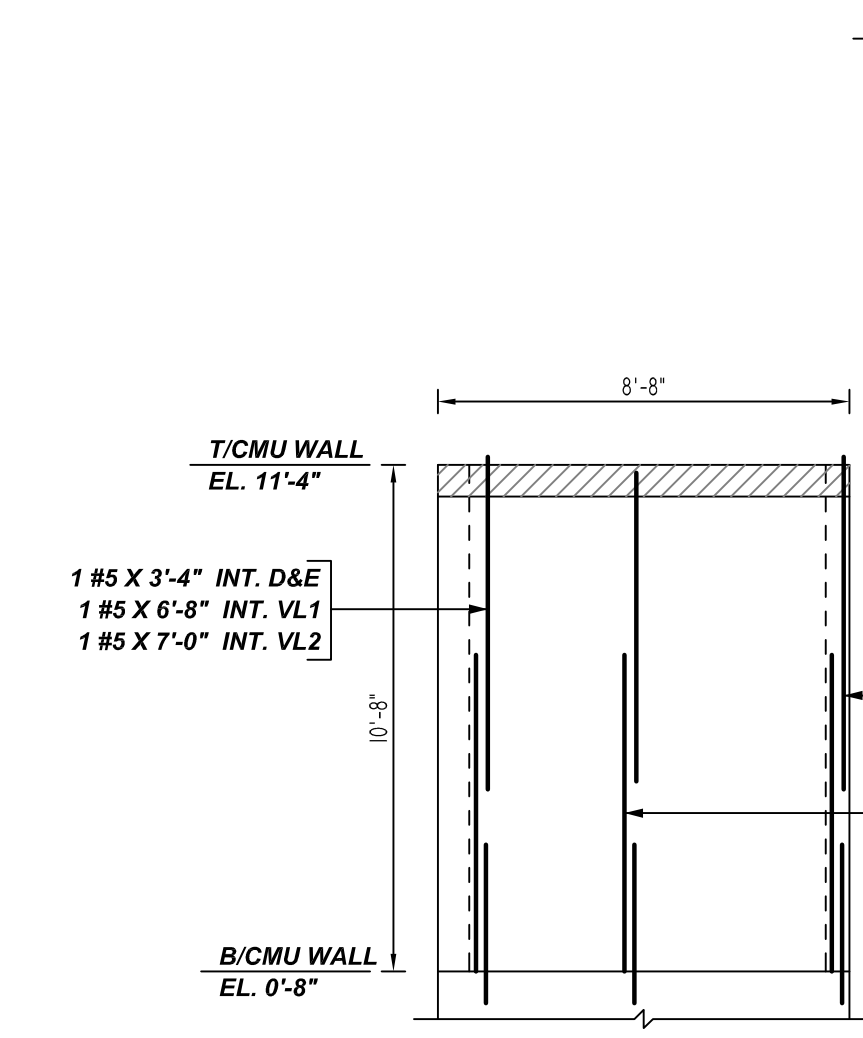

AD ELEVATIONS
REF: S2.3, S3.2, A4.3 & A4.9 (19/09/22)
SCALE: 1/4" = 1'-0"

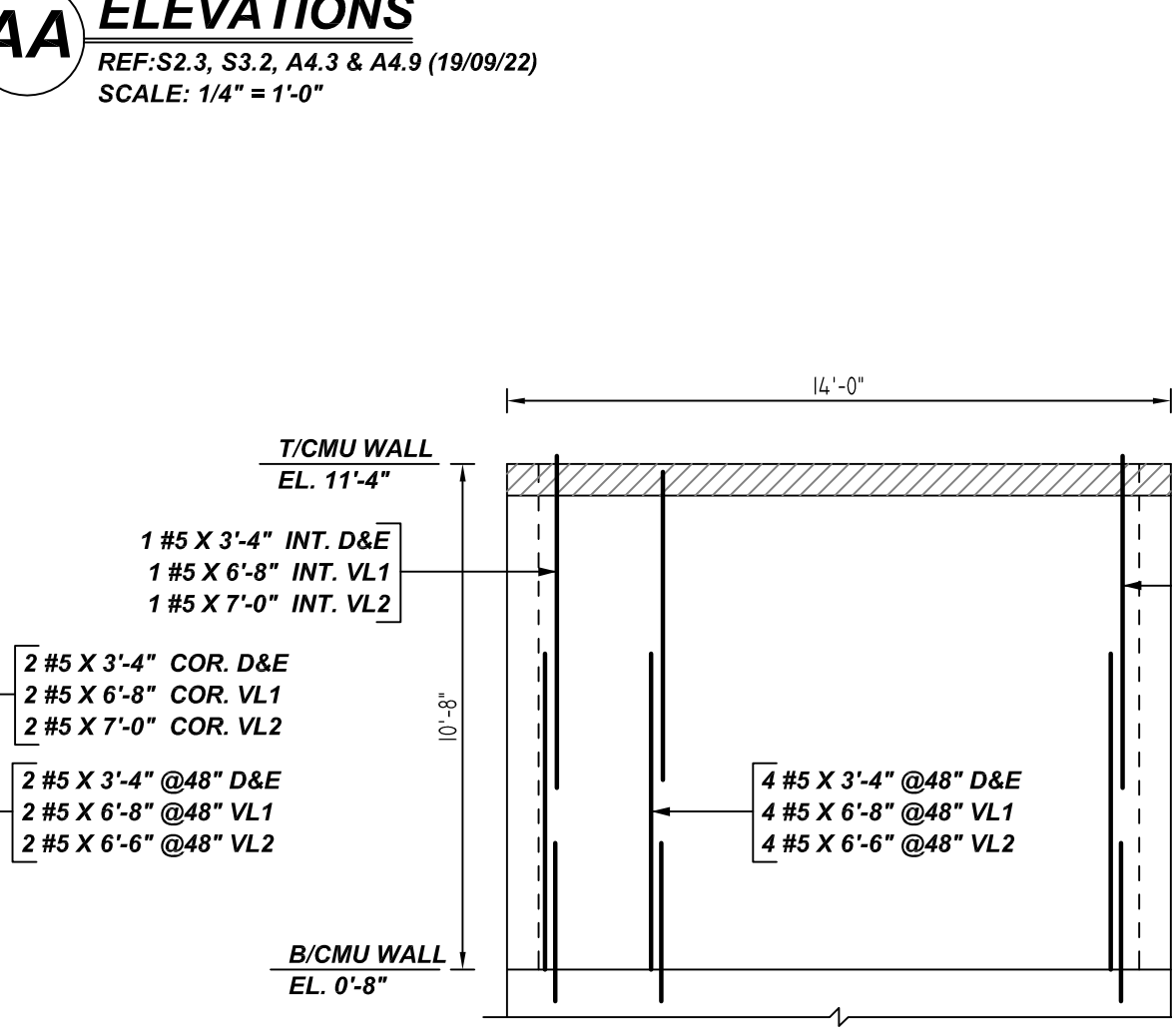

AE ELEVATIONS
REF: S2.3, S3.2, A4.3 & A4.9 (19/09/22)
SCALE: 1/4" = 1'-0"

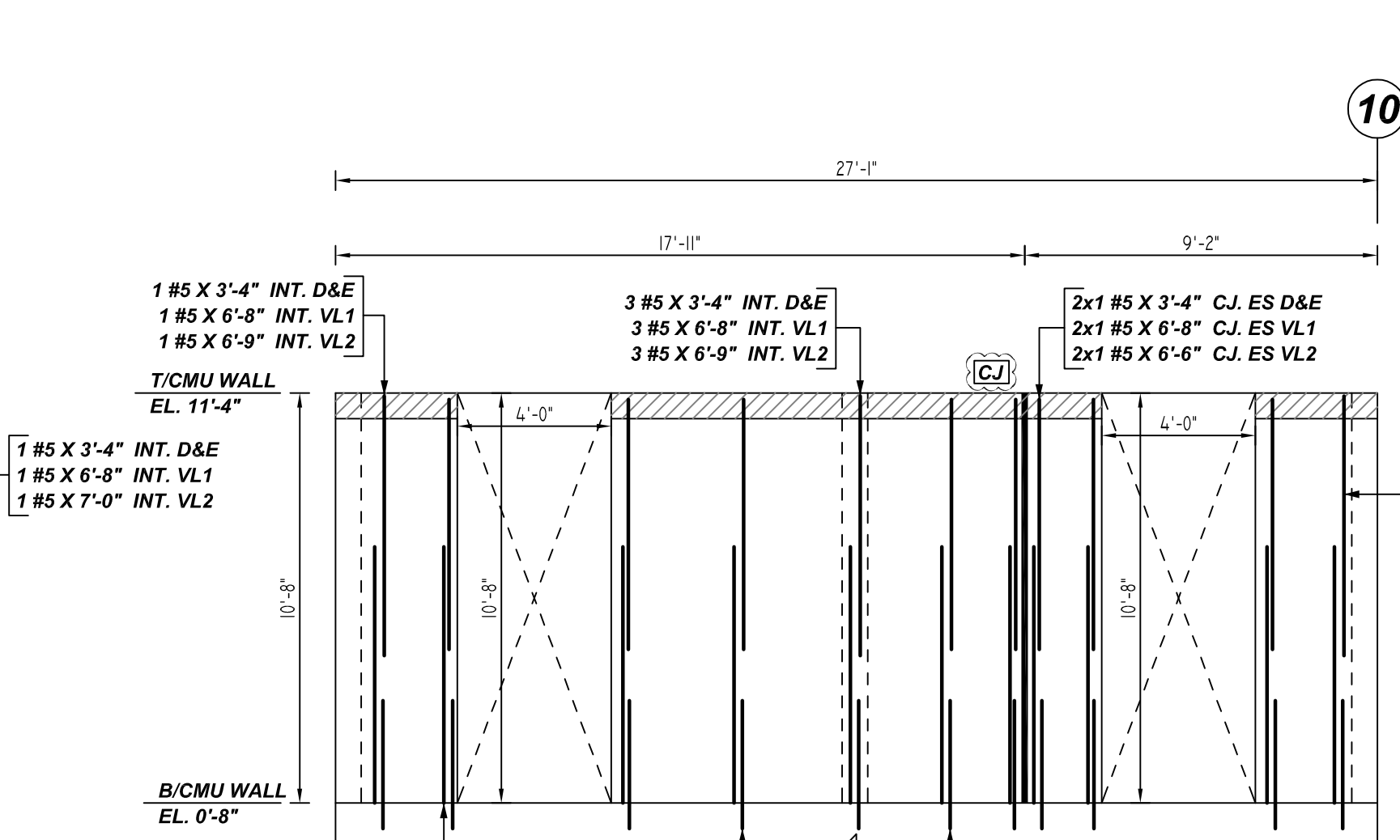

AG ELEVATIONS
REF: S2.3, S3.2, A4.3 & A4.9 (19/09/22)
SCALE: 1/4" = 1'-0"

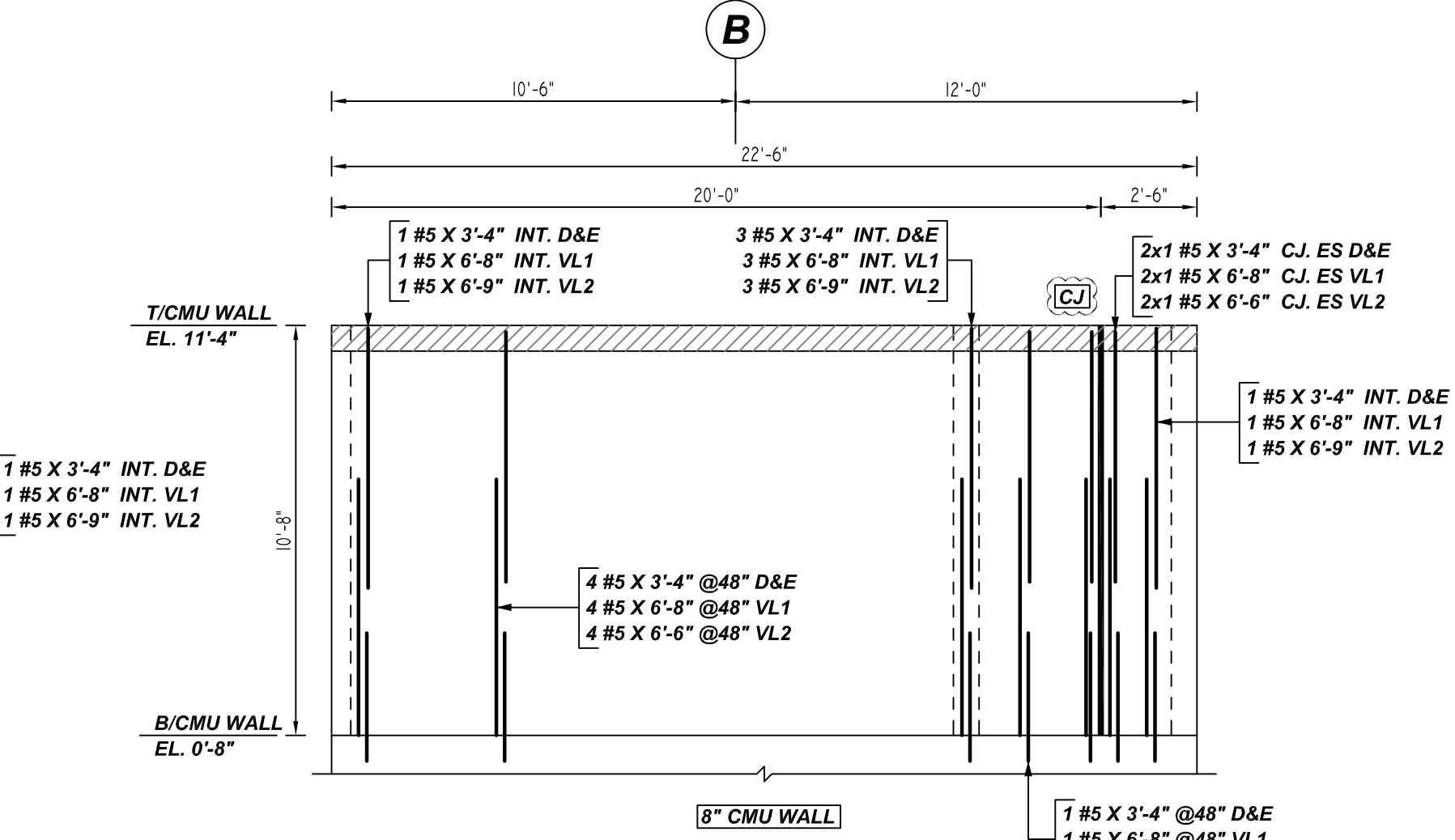

AH ELEVATIONS
REF: S2.3, S3.2, A4.3 & A4.9 (19/09/22)
SCALE: 1/4" = 1'-0"

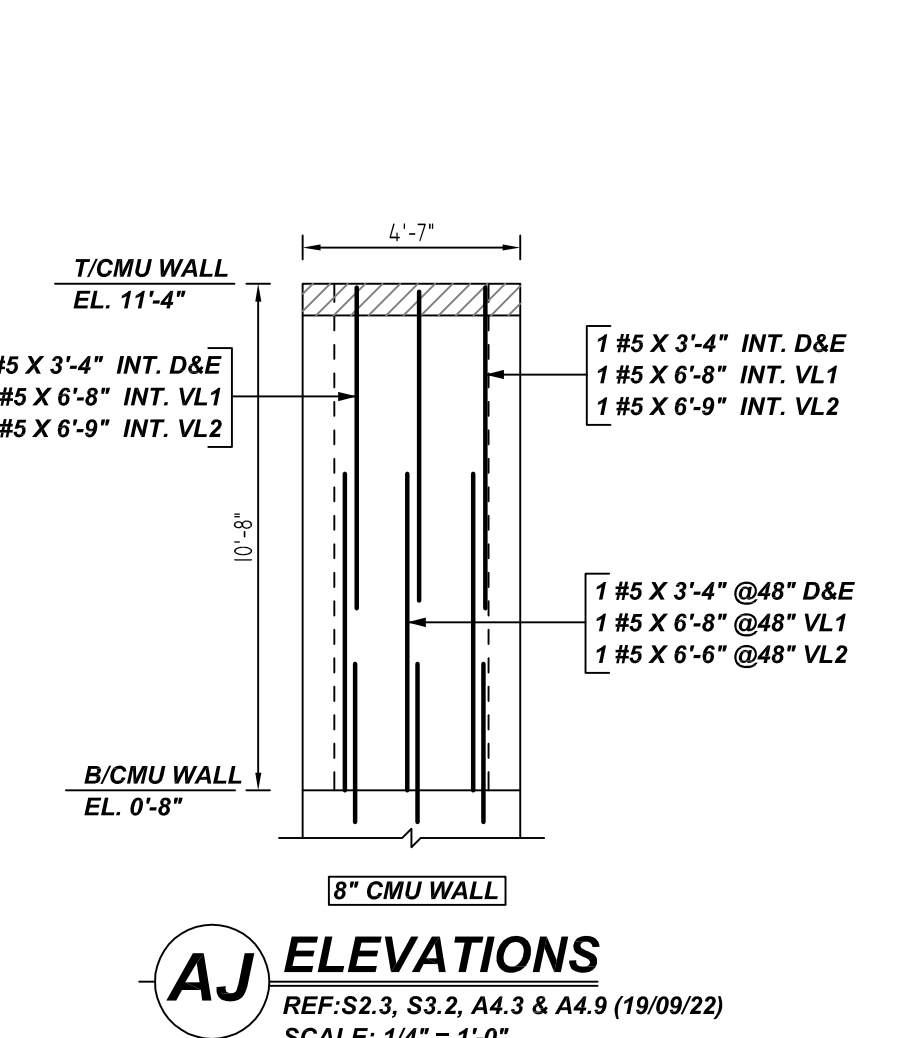

AJ ELEVATIONS
REF: S2.3, S3.2, A4.3 & A4.9 (19/09/22)
SCALE: 1/4" = 1'-0"

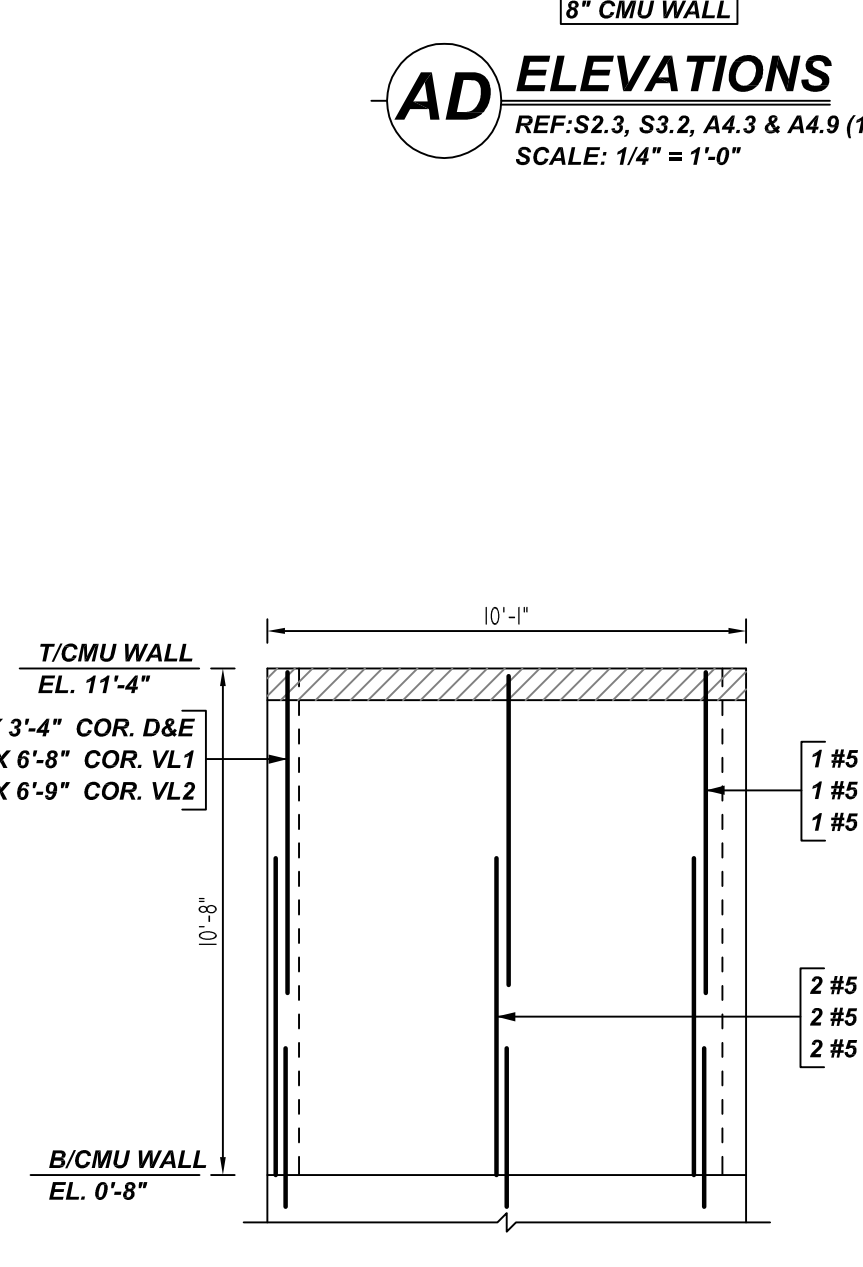

AK ELEVATIONS
REF: S2.3, S3.2, A4.3 & A4.9 (19/09/22)
SCALE: 1/4" = 1'-0"
(AT 2 LOCATIONS)

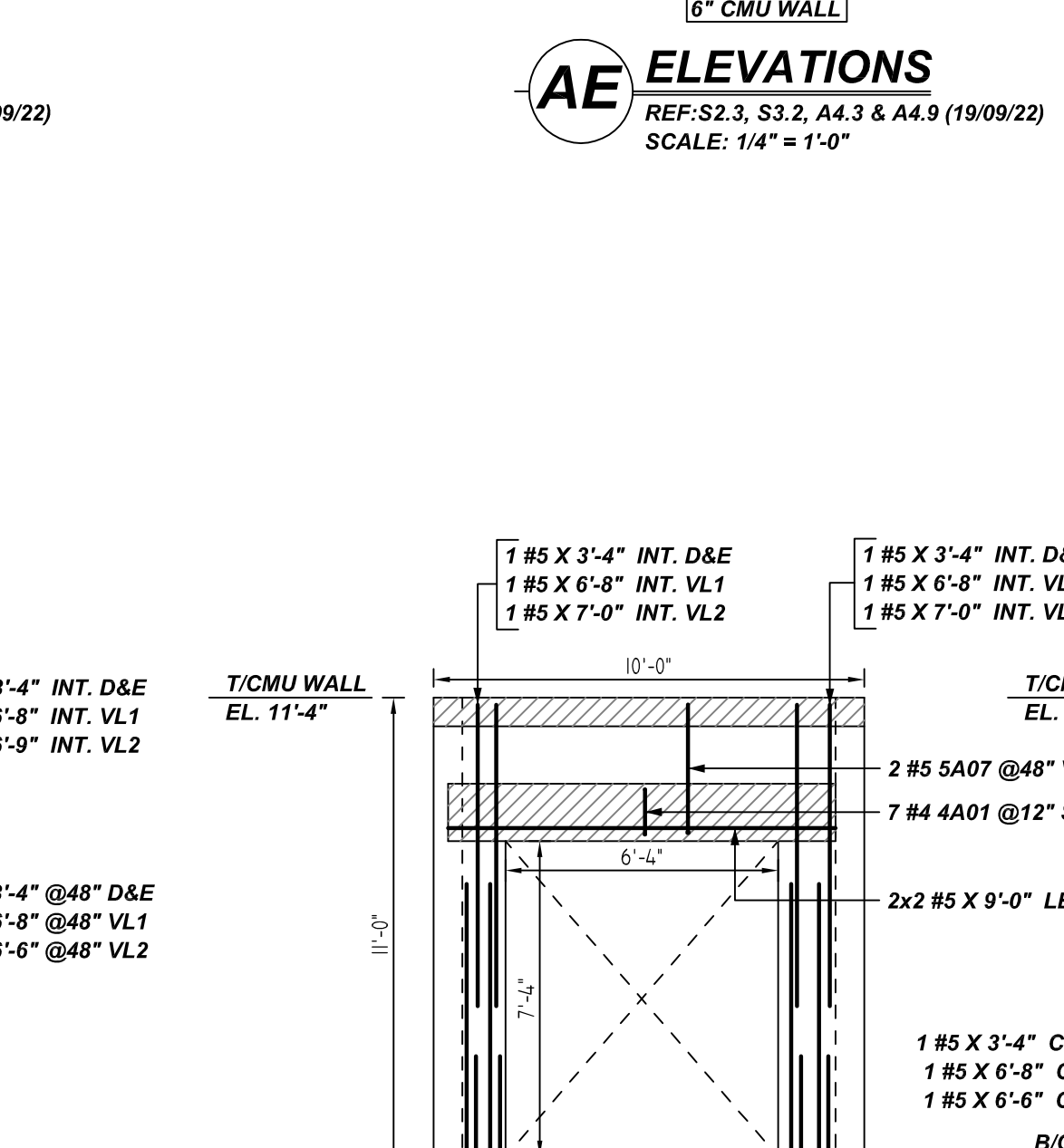

AL ELEVATIONS
REF: S2.3, S3.2, A4.3 & A4.9 (19/09/22)
SCALE: 1/4" = 1'-0"

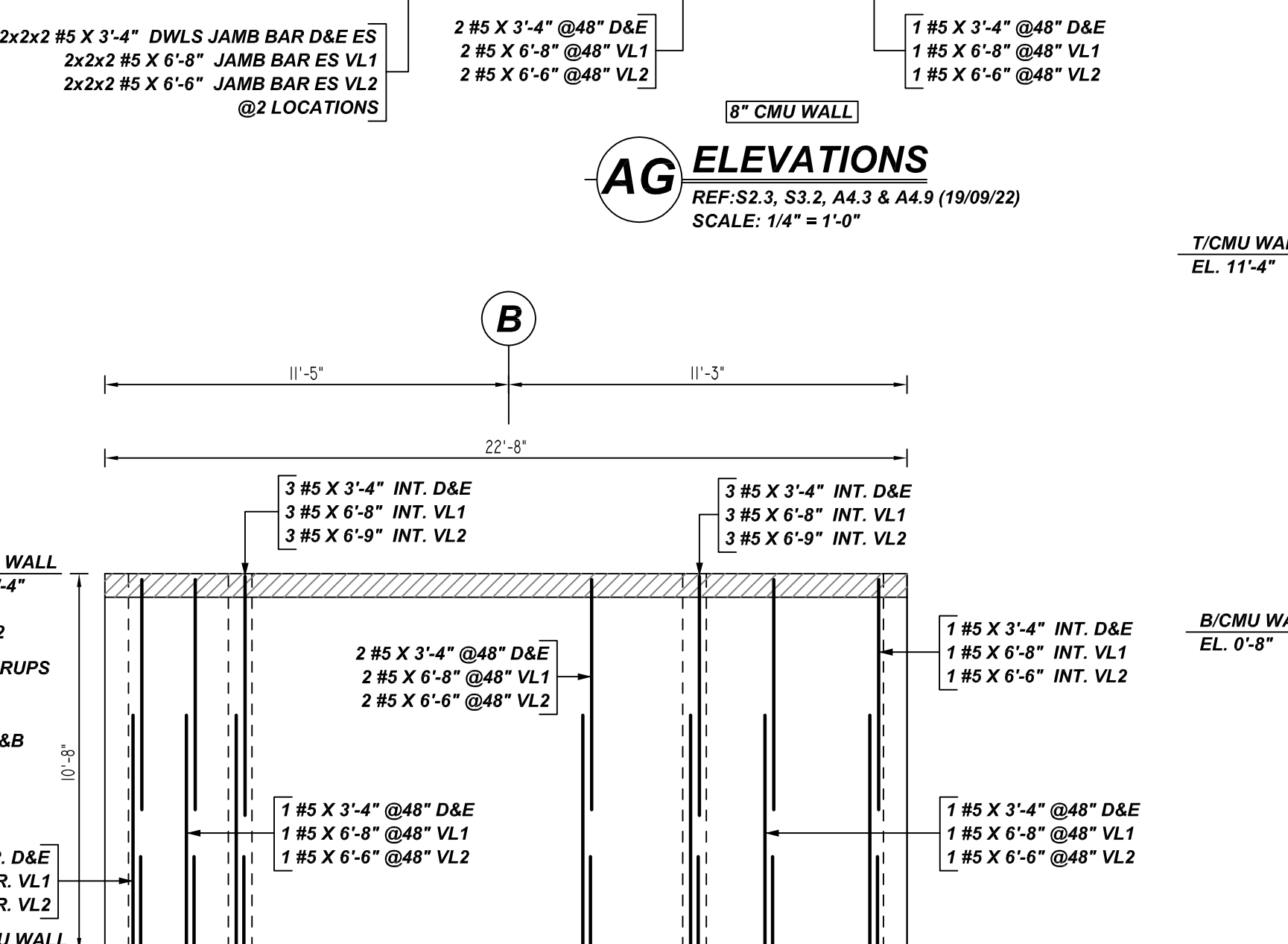

AM ELEVATIONS
REF: S2.3, S3.2, A4.3 & A4.9 (19/09/22)
SCALE: 1/4" = 1'-0"

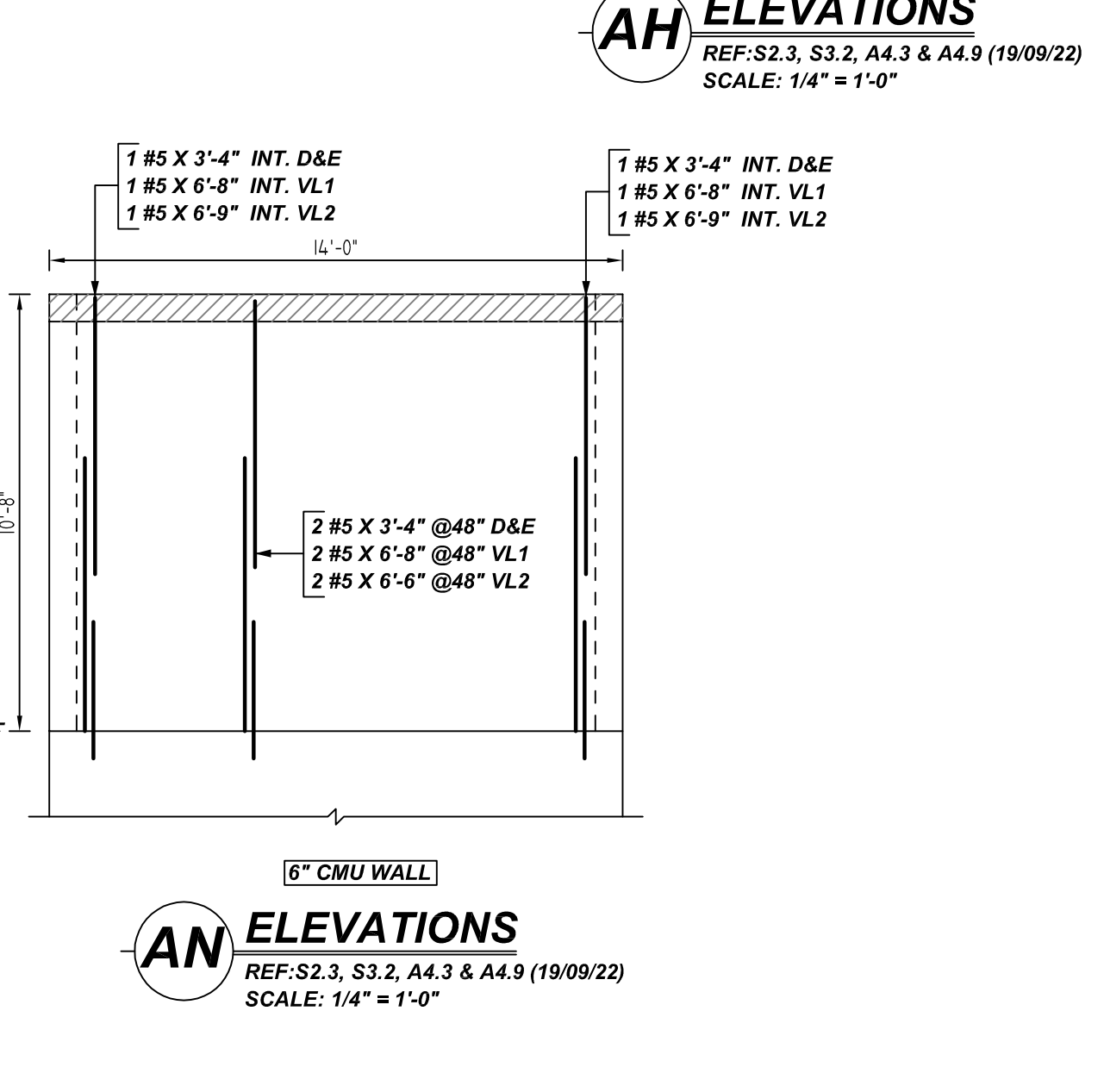

AN ELEVATIONS
REF: S2.3, S3.2, A4.3 & A4.9 (19/09/22)
SCALE: 1/4" = 1'-0"

PLACING PLAN NOTES

1. THIS DRAWINGS FOR REBAR PLACEMENT ASSISTANCE ONLY. REFER TO STRUCTURAL DETAILS FOR CONTRACT REQUIREMENTS.
2. SECTIONS/DETAILS/ DIMENSIONS ON PLACING PLAN ARE FOR REFERENCE AND ARE TO BE USED IN CONJUNCTION WITH CONTRACT DRAWING FOR CRSI MANUAL OF STANDARD PRACTICE.
3. REINFORCING STEEL IS DETAILED PER CONTRACT DOCUMENTS ONLY AS SHOWN CODE COMPLIANCE REQUIREMENTS ARE THE RESPONSIBILITY OF ENGINEER AND/OR CONTRACTOR.
4. THE CONTRACTOR UNDERSTANDS THAT THE ENGINEER SHOULD ALWAYS VERIFY SHOP DRAWINGS IF TIME DOES NOT ALLOW FOR APPROVALS. TEXAS REBAR IS NOT HELD RESPONSIBLE FOR UNAPPROVED SHOP DRAWINGS USED IN PLACING CRSI MANUAL OF STANDARD PRACTICE THE CUSTOMER AND ENGINEER SHOULD REVIEW SHOP DRAWINGS PRIOR TO INSTALLATION TO VERIFY ACCURACY TO STRUCTURAL DRAWINGS.

PLACING PLAN NOTES

1. DIMENSIONS ELEVATIONS & DRAWINGS GRADES SHOWN ARE FOR REFERENCE ONLY. CONTRACTOR TO PROVIDE LINES, GRADES & TEMPLATES REQUIRED FOR PLACEMENTS.
2. SECTIONS & DETAILS MAY NOT BE SHOWN ON ALL PLACING PLANS. KEEP STRUCTURAL DRAWINGS ON SITE FOR USE.
3. SOME LAP LENGTHS WILL BE ROUNDED UP IN DETAILING TO PROVIDE FOR 1" INCREMENTS FOR LAPS.
4. LAP OR EMBEDMENT LENGTHS SHOWN IN SPECIFIC DETAILS WILL SUPPRESS LAPS IN THE LAP SCHEDULE.
5. VERIFY PLACEMENT DRAWINGS TO LATEST ISSUE OF JOB RECORD DRAWING FOR POSSIBLE REVISIONS OR FIELD CHANGES.
6. TYPICAL NOTES & DETAILS ARE USED THROUGHOUT ENTIRE PROJECT & APPLY UNLESS NOTED OTHERWISE.

Release Number: M05

Bar Mark	Qty	Size	Total Length	W	H	W	H	W	H	W	H	W	H	W	H
5A01	1	#4	14'-7"	1	0'-4"	1	1'-1"								
5A07	2	#5	7'-2"	1	0'-7"	1	5'-0"								

TYPICAL REINFORCING BAR CLEARANCE TABLE

LOCATION	MIN. COVER
WALL TOP & BOTTOM	2" CLR
WALL EDGE	2" CLR

**ALL BARS IN THIS DRAWING
ASTM A615 GRADE 60
BLACK UNCOATED**

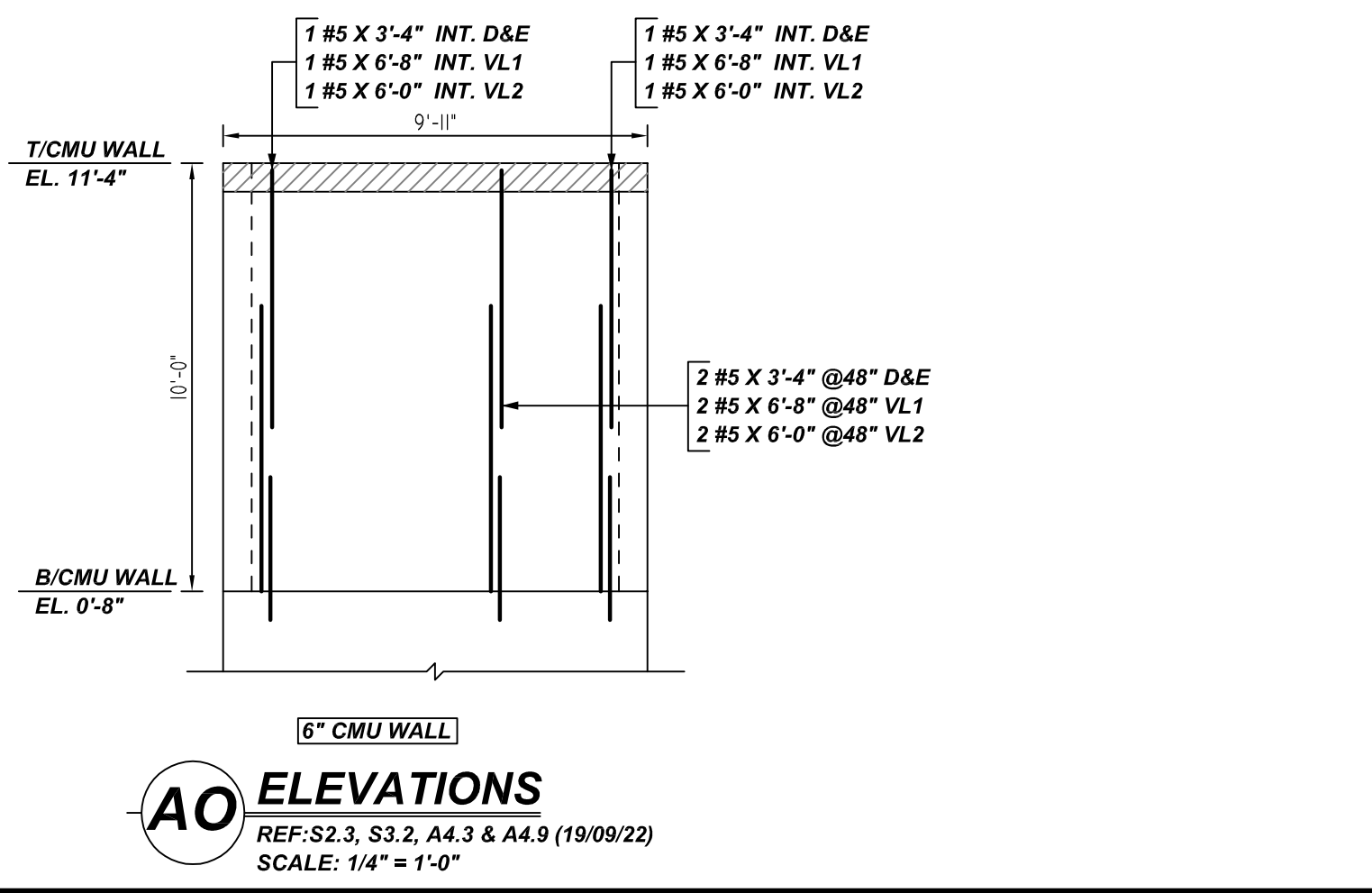
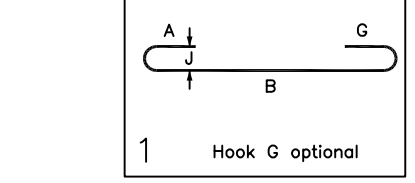

AO ELEVATIONS
REF: S2.3, S3.2, A4.3 & A4.9 (19/09/22)
SCALE: 1/4" = 1'-0"

NO.	DATE	DESCRIPTION	BY	CHECKED	APPROVED	DATE	JOB NAME	JOB NO.	DETAILS OF:	DATE:	DRAWING NO.	DRWG:
							DOUGLASS ISD GYM & CLASSROOM ADDITION	22153	PART - A CMU WALL REINFORCEMENT DETAILS	12-01-22	M05	
									SSSTR			

TEXAS REBAR, LLC 817-487-1672