

RESTROOM PAVILION CMU WALL REINFORCEMENT DETAILS
 REF: 08 S280
 SCALE: 1/8" = 1'-0"

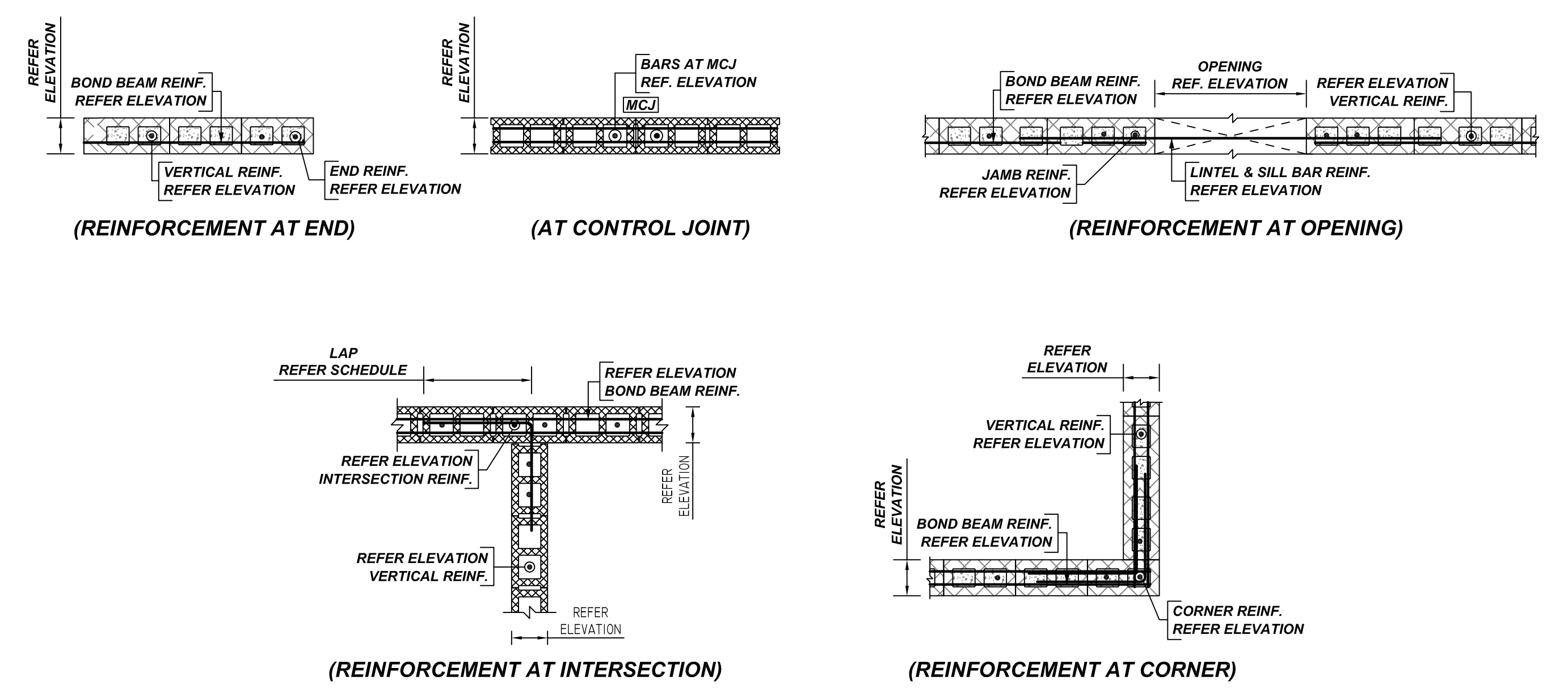

Bar Mark	Qty	Size	Total Length	Type	X	Y	Z	AA	BB	CC	DD	EE	FF	GG	HH	II	JJ	KK
4801	148	#4	518'-0"	17														

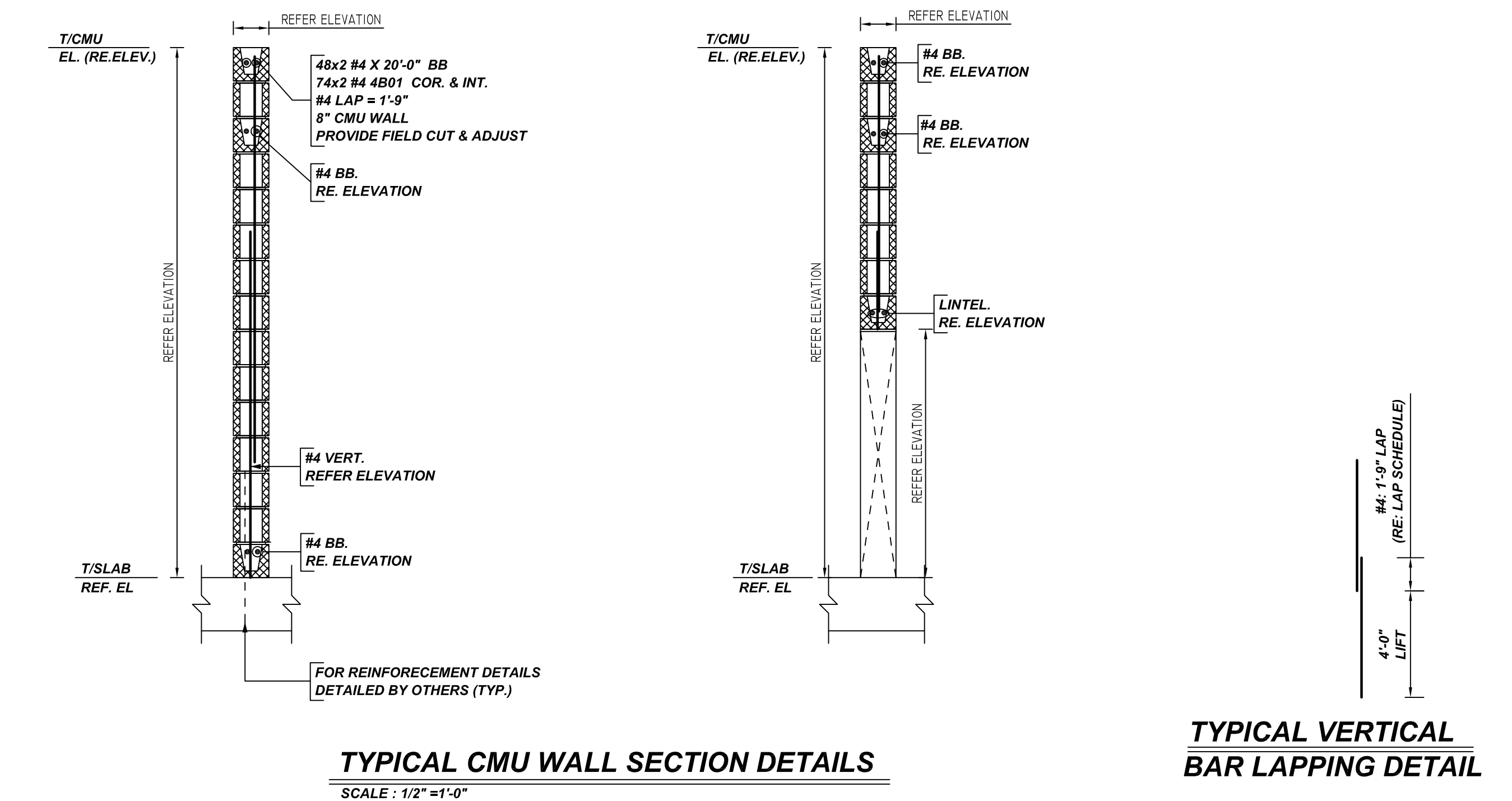
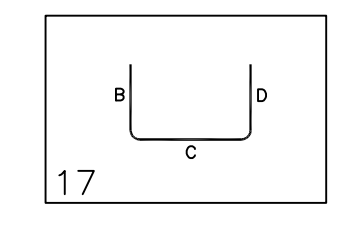

LEGEND

- NO. OF LOCATION
- NO. OF LIFT
- NO. OF BARS
- 2x3x2 #5x6'-6" VERIS
- NO. OF LIFT (OR) NO. OF LOCATION
- NO. OF BARS
- 2x1 #5x6'-6" VERIS
- LIFT 1 TO LIFT 6
- 2x1 #5x6'-6" VERIS L1-L6

LAP SCHEDULE

BAR#	MASONRY
#3	1'-4"
#4	1'-9"
#5	2'-8"
#6	4'-6"
#7	5'-3"
#8	6'-0"
#9	6'-9"

TYPICAL REINFORCING BAR CLEARANCE TABLE

LOCATION	MIN. COVER
CMU WALL TOP & SIDES	2" CLR

**ALL BARS IN THIS DRAWING
 ASTM A615 GRADE 60
 BLACK UNCOATED**

- PLACING PLAN NOTES**
- THIS DRAWING FOR REBAR PLACEMENT ASSISTANCE ONLY. REFER TO STRUCTURAL DETAILS FOR CONTRACT REQUIREMENTS.
 - SECTIONS & DETAILS DIMENSIONS ON PLACING PLAN ARE FOR REFERENCE AND ARE TO BE USED IN CONJUNCTION WITH CONTRACT DRAWING FOR CRSI MANUAL OF STANDARD PRACTICE.
 - REINFORCING STEEL IS DETAILED PER CONTRACT DOCUMENTS ONLY AS SHOWN. CODE COMPLIANCE REQUIREMENTS ARE THE RESPONSIBILITY OF ENGINEER AND/OR CONTRACTOR.
 - THE CONTRACTOR UNDERSTANDS THAT THE ENGINEER SHOULD ALWAYS VERIFY SHOP DRAWINGS IF TIME DOES NOT ALLOW FOR APPROVALS. TEXAS REBAR IS NOT HELD RESPONSIBLE FOR UNAPPROVED SHOP DRAWINGS USED IN PLACING CRSI MANUAL OF STANDARD PRACTICE THE CUSTOMER AND ENGINEER SHOULD REVIEW SHOP DRAWINGS PRIOR TO INSTALLATION TO VERIFY ACCURACY TO STRUCTURAL DRAWINGS.
- PLACING PLAN NOTES**
- DIMENSIONS ELEVATIONS & DRAWINGS SCALES SHOWN ARE FOR REFERENCE ONLY. CONTRACTOR TO PROVIDE LINES, GRADES & TEMPLATES REQUIRED FOR PLACEMENTS.
 - SECTIONS & DETAILS MAY NOT BE SHOWN ON ALL PLACING PLANS. KEEP STRUCTURAL DRAWINGS ON SITE FOR USE.
 - SOME LAP LENGTHS WILL BE ROUNDED UP IN DETAILING TO PROVIDE FOR 1" INCREMENTS FOR LAPS.
 - LAP OR EMBEDMENT LENGTHS SHOWN IN SPECIFIC DETAILS WILL SUPPRESS LAPS IN THE LAP SCHEDULE.
 - VERIFY PLACEMENT DRAWINGS TO LATEST ISSUE OF JOB RECORD DRAWING FOR POSSIBLE REVISIONS OR FIELD CHANGES.
 - TYPICAL NOTES & DETAILS ARE USED THROUGHOUT ENTIRE PROJECT & APPLY UNLESS NOTED OTHERWISE.

NO.	DATE	DESCRIPTION	BY	DATE
0		FOR APPROVAL		
1				
2				
3				
4				

JOB NAME: SUMMIT PKG 3
 JOB NO: 22160
 DETAILS OF: RESTROOM PAVILION CMU WALL REINFORCEMENT DETAILS
 DATE: 12-16-22
 DETAILER: SSSTR
 DRWG: M04
 TEXAS REBAR, LLC 817-487-1672

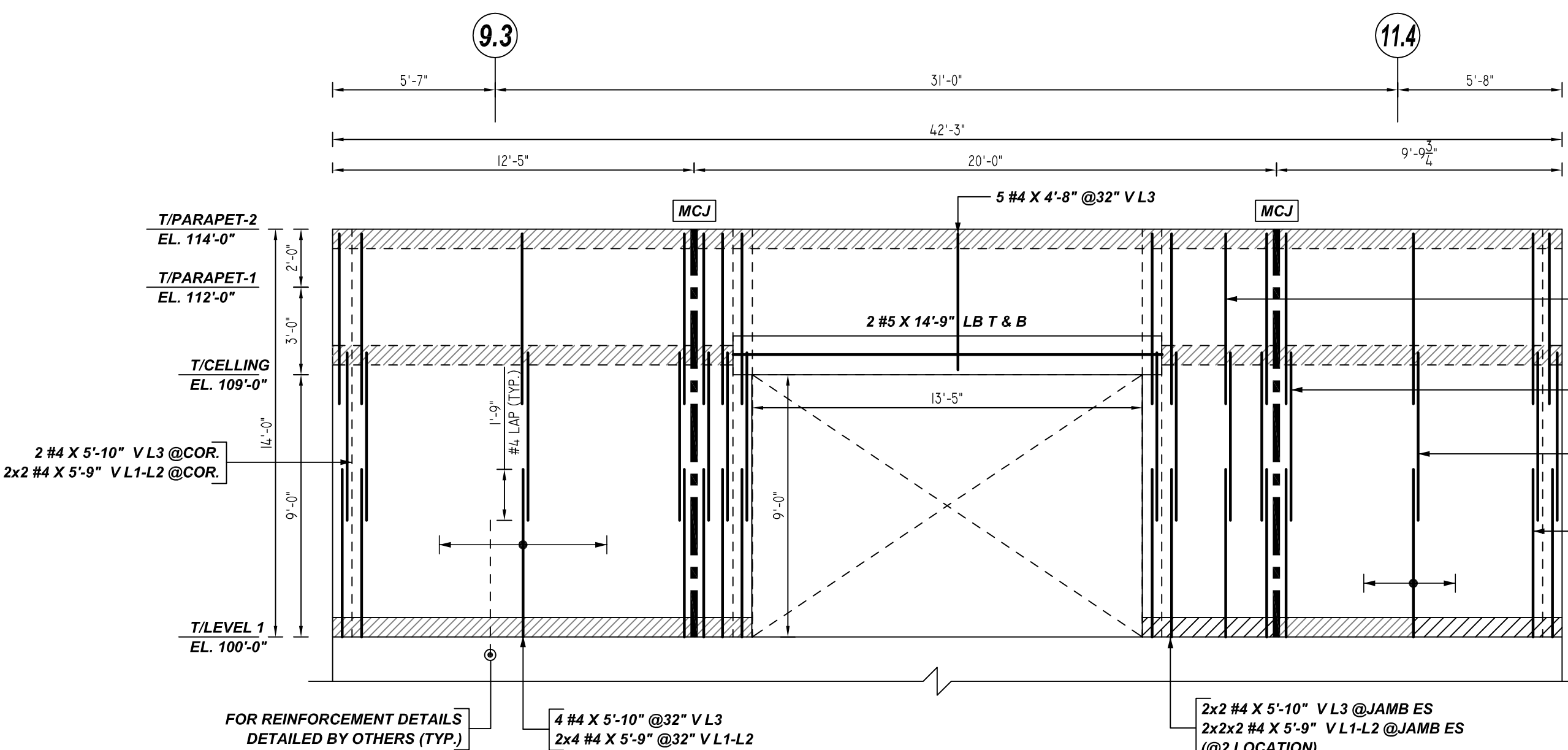

A ELEVATION
 REF: 08 S-280, 08 A-500 & 08 A-250
 SCALE: 1/4" = 1'-0"

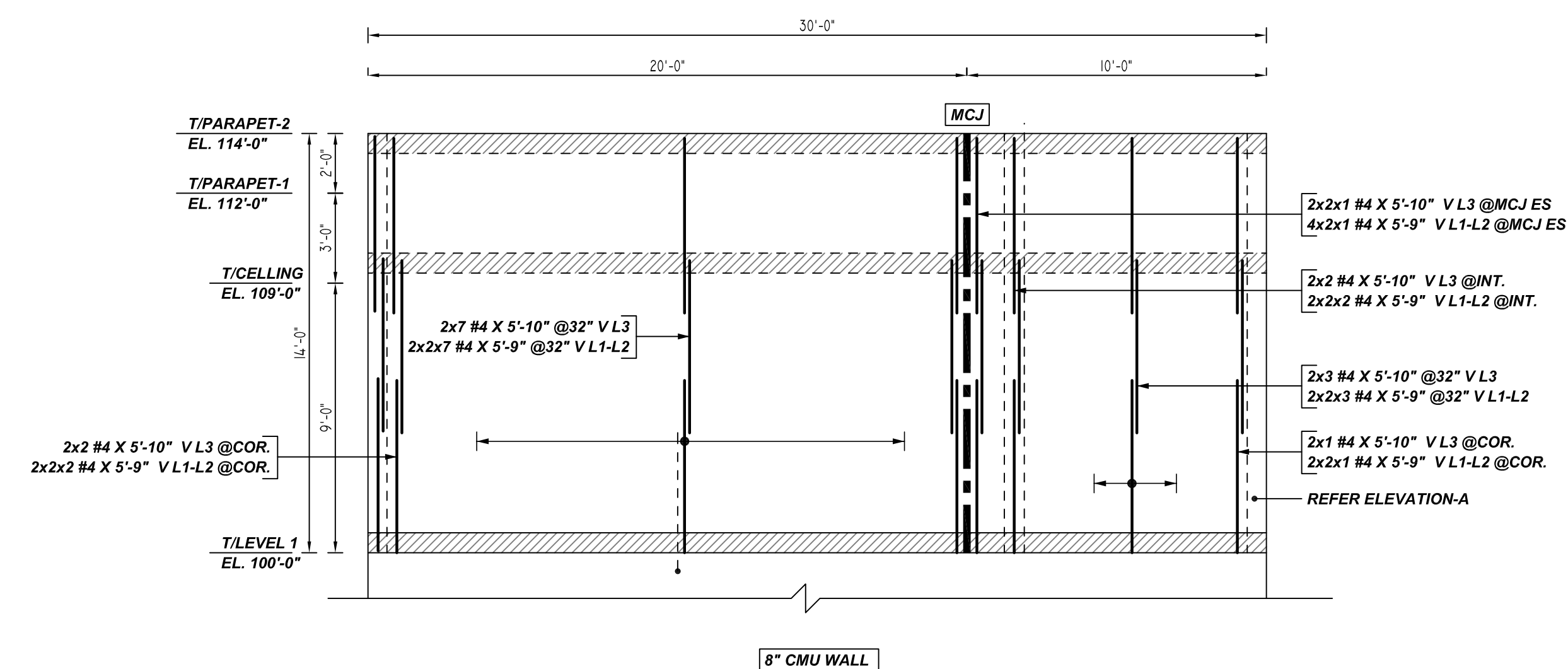

B ELEVATION
 REF: 08 S-280, 08 A-500 & 08 A-250
 SCALE: 1/4" = 1'-0"
 @2 LOCATIONS

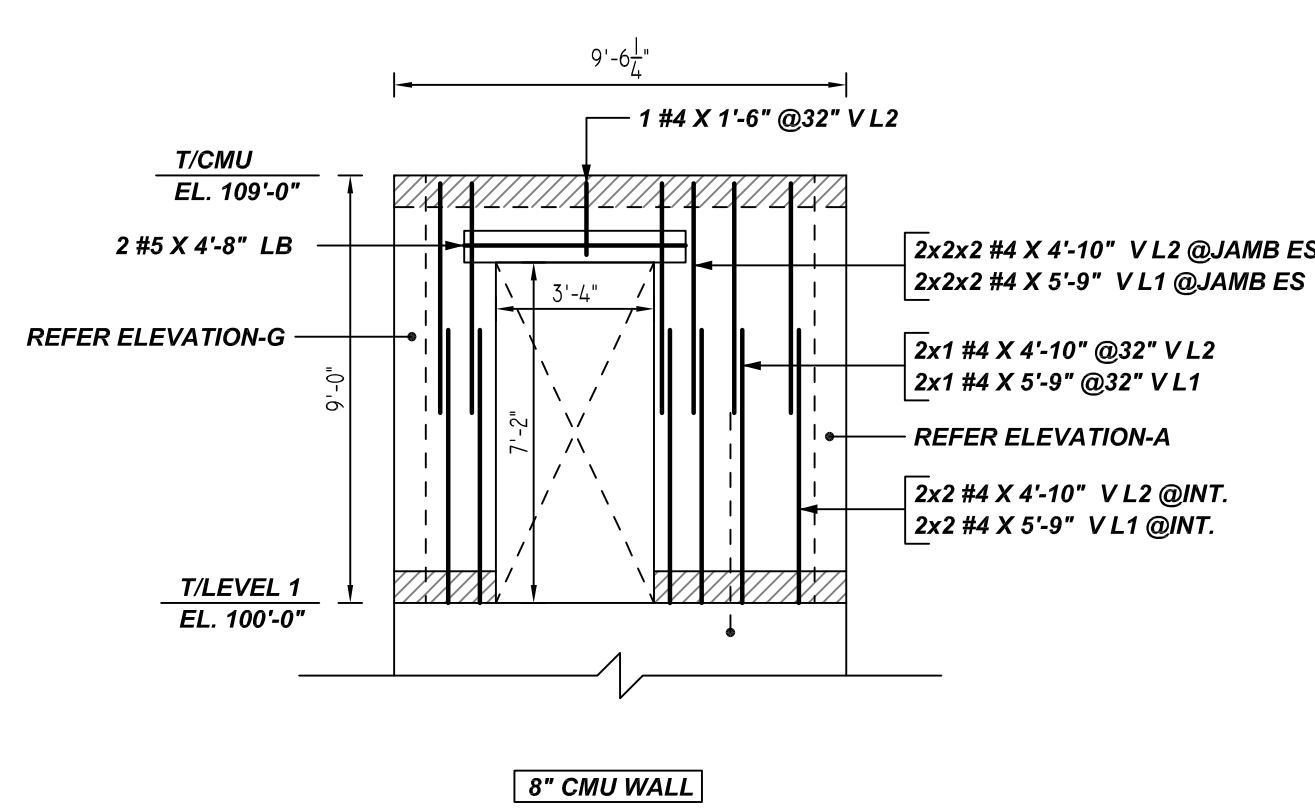

C ELEVATION
 REF: 08 S-280, 08 A-500 & 08 A-250
 SCALE: 1/4" = 1'-0"
 @2 LOCATIONS

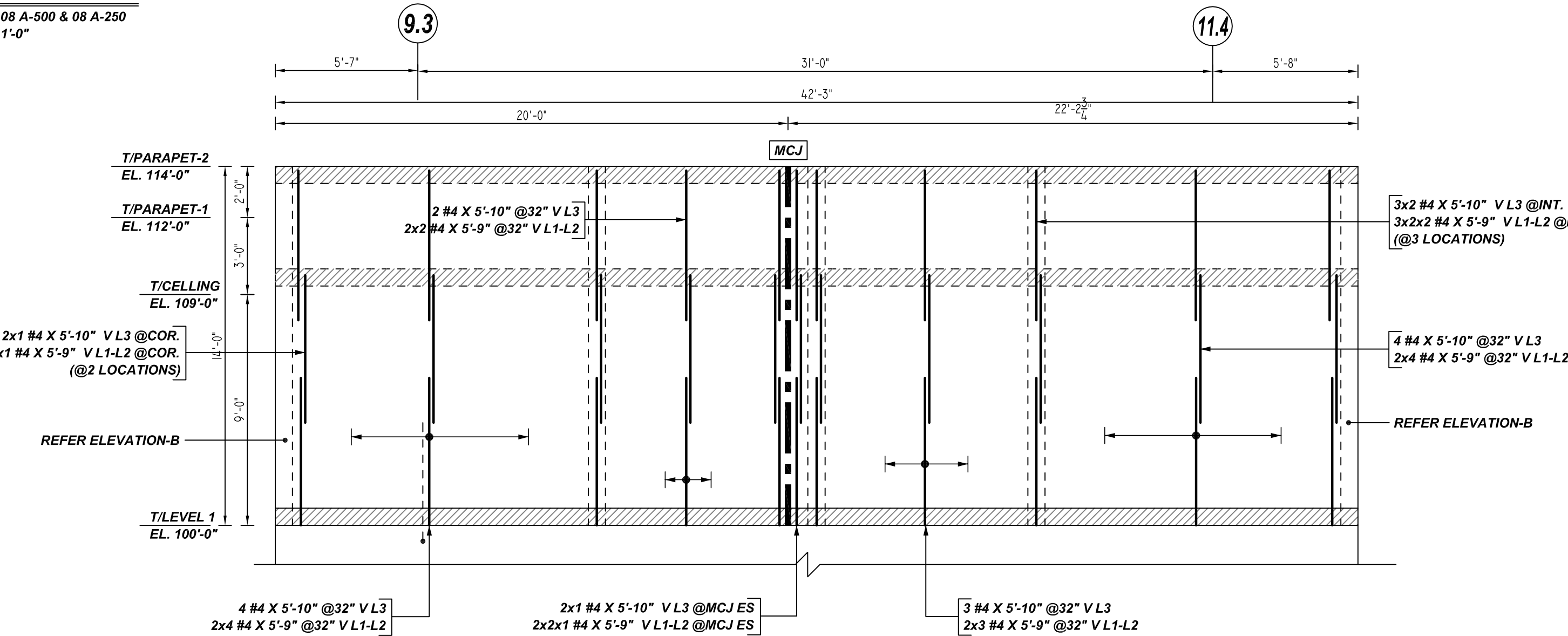

D ELEVATION
 REF: 08 S-280, 08 A-500 & 08 A-250
 SCALE: 1/4" = 1'-0"

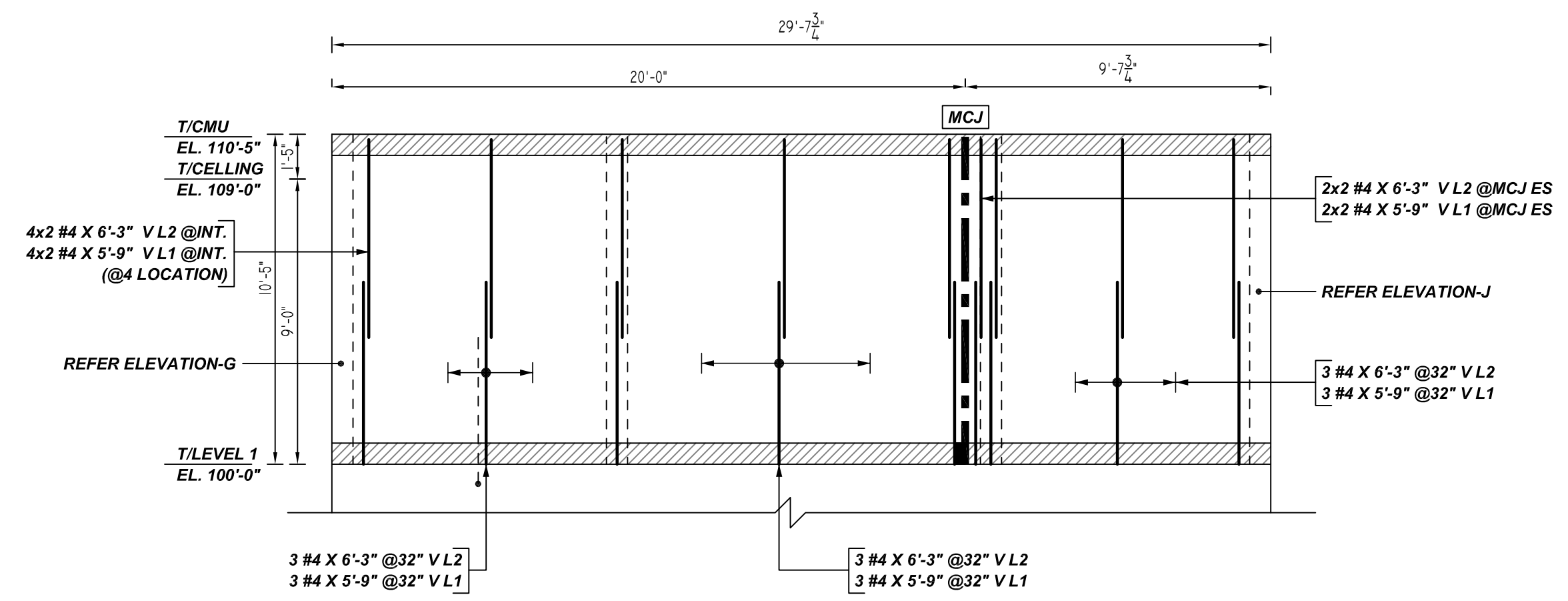

E ELEVATION
 REF: 08 S-280, 08 A-500 & 08 A-250
 SCALE: 1/4" = 1'-0"

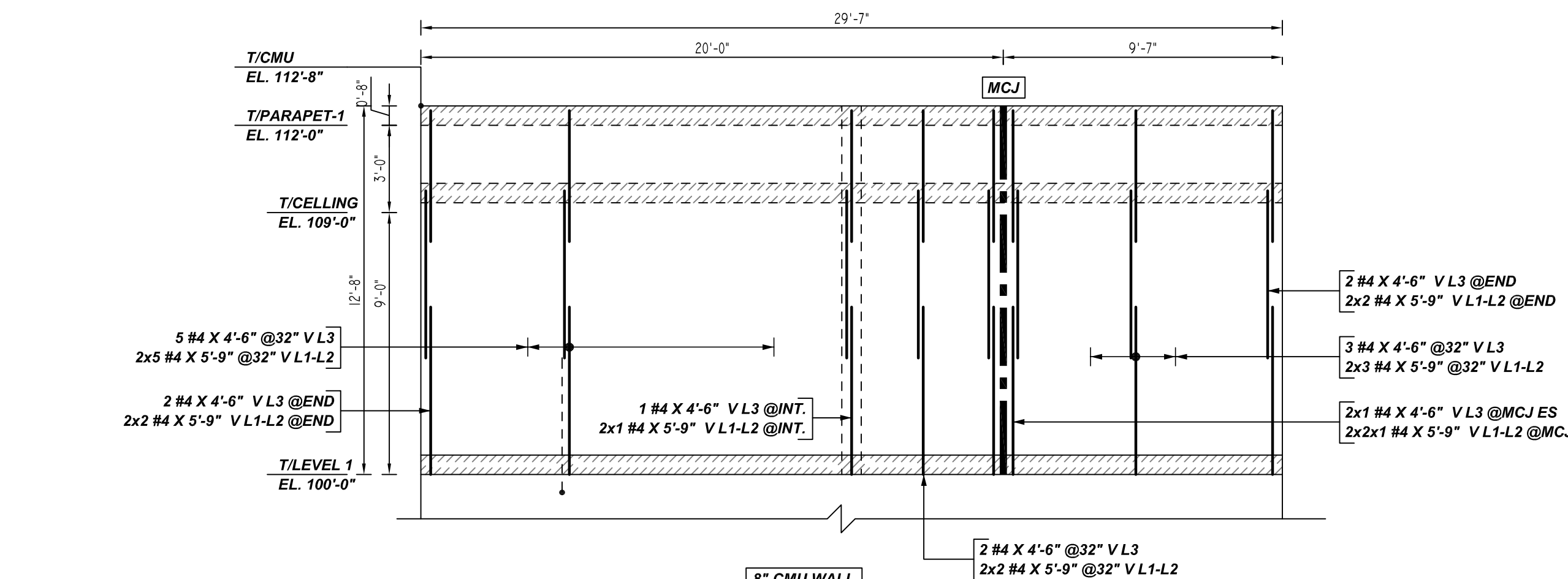

F ELEVATION
 REF: 08 S-280, 08 A-500 & 08 A-250
 SCALE: 1/4" = 1'-0"

LEGEND

- NO. OF LOCATION
- NO. OF LIFT
- NO. OF BARS
- NO. OF LIFT (OR) NO. OF LOCATION
- NO. OF BARS
- LIFT 1 TO LIFT 6
- 2x1 #5x6'-6" VERTS L1-L6

LAP SCHEDULE

REINFORCEMENT SPLICE LENGTH SCHEDULE
 F' M=1500 PSI MASONRY

BAR#	MASONRY
#3	1'-4"
#4	1'-9"
#5	2'-8"
#6	4'-6"
#7	5'-3"
#8	6'-0"
#9	6'-9"

TYPICAL REINFORCING BAR CLEARANCE TABLE

LOCATION	MIN. COVER
CMU WALL TOP & SIDES	2" CLR

ALL BARS IN THIS DRAWING
ASTM A615 GRADE 60
BLACK UNCOATED

- PLACING PLAN NOTES**
- THIS DRAWINGS FOR REBAR PLACEMENT ASSISTANCE ONLY. REFER TO STRUCTURAL DETAILS FOR CONTRACT REQUIREMENTS.
 - SECTIONS (DETAILS) DIMENSIONS ON PLACING PLAN ARE FOR REFERENCE AND ARE TO BE USED IN CONJUNCTION WITH CONTRACT DRAWING FOR CRSI MANUAL OF STANDARD PRACTICE.
 - REINFORCING STEEL IS DETAILED PER CONTRACT DOCUMENTS ONLY AS SHOWN CODE COMPLIANCE REQUIREMENTS ARE THE RESPONSIBILITY OF ENGINEER AND/OR CONTRACTOR.
 - THE CONTRACTOR UNDERSTANDS THAT THE ENGINEER SHOULD ALWAYS VERIFY SHOP DRAWINGS IF TIME DOES NOT ALLOW FOR APPROVALS. TEXAS REBAR IS NOT HELD RESPONSIBLE FOR UNAPPROVED SHOP DRAWINGS USED IN PLACING CRSI MANUAL OF STANDARD PRACTICE THE CUSTOMER AND ENGINEER SHOULD REVIEW SHOP DRAWINGS PRIOR TO INSTALLATION TO VERIFY ACCURACY TO STRUCTURAL DRAWINGS.

- PLACING PLAN NOTES**
- DIMENSIONS ELEVATIONS & DRAWINGS SCALES SHOWN ARE FOR REFERENCE ONLY. CONTRACTOR TO PROVIDE LINES, GRADES & TEMPLATES REQUIRED FOR PLACEMENTS.
 - SECTIONS & DETAILS MAY NOT BE SHOWN ON ALL PLACING PLANS. KEEP STRUCTURAL DRAWINGS ON SITE FOR USE.
 - SOME LAP LENGTHS WILL BE ROUNDED UP IN DETAILING TO PROVIDE FOR 1" INCREMENTS FOR LAPS.
 - LAP OR EMBEDMENT LENGTHS SHOWN IN SPECIFIC DETAILS WILL SUPPRESS LAPS IN THE LAP SCHEDULE.
 - VERIFY PLACEMENT DRAWINGS TO LATEST ISSUE OF JOB RECORD DRAWING FOR POSSIBLE REVISIONS OR FIELD CHANGES.
 - TYPICAL NOTES & DETAILS ARE USED THROUGHOUT ENTIRE PROJECT & APPLY UNLESS NOTED OTHERWISE.

NO.	REVISION	DATE	DESCRIPTION	BY	CHECKED	DATE	JOB NO.	JOB NAME	DATE	DRAWING

JOB NAME: SUMMIT PKG 3
 JOB NO: 22160
 DETAILS OF: RESTROOM PAVILION
 CMU WALL REINFORCEMENT DETAILS
 DATE: 12-16-22
 DETAILER: SSSTR
 DRWG: M05
 TEXAS REBAR, LLC 817-487-1672

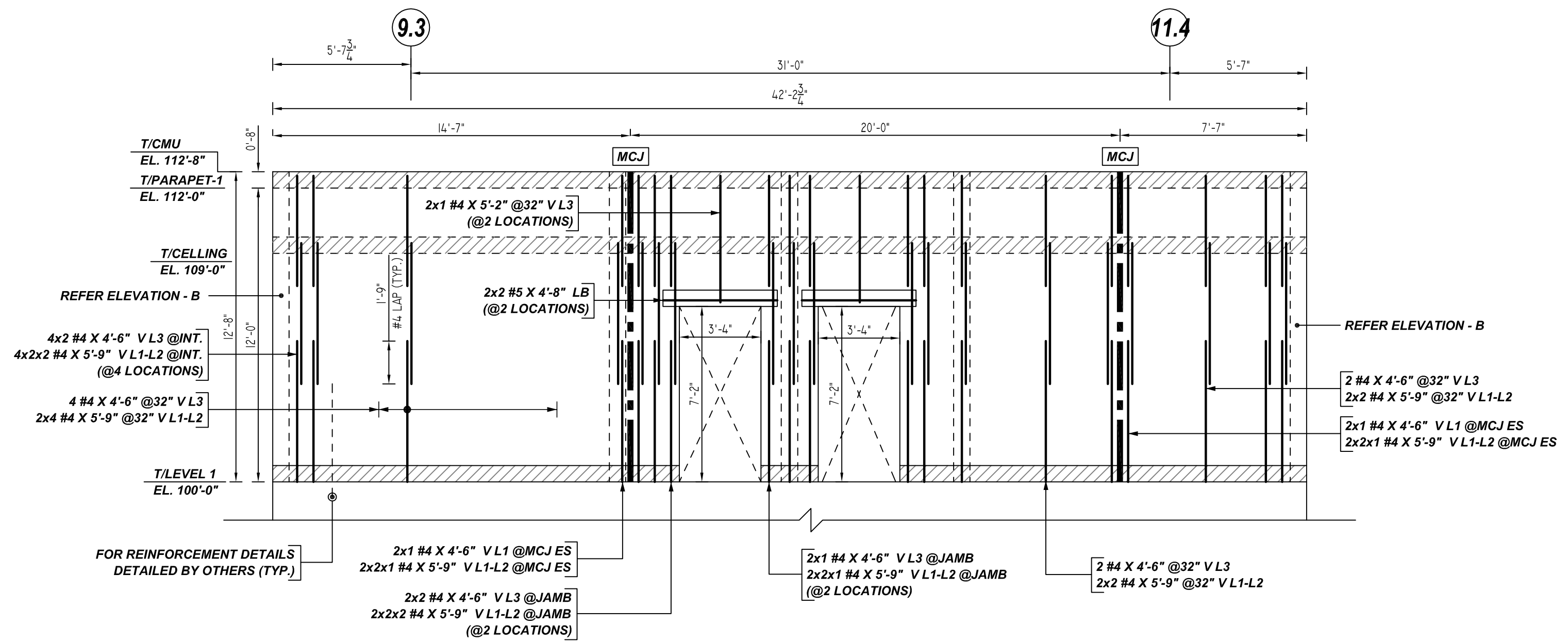

G ELEVATION
 REF: 08 S-280, 08 A-500 & 08 A-250
 SCALE: 1/4" = 1'-0"

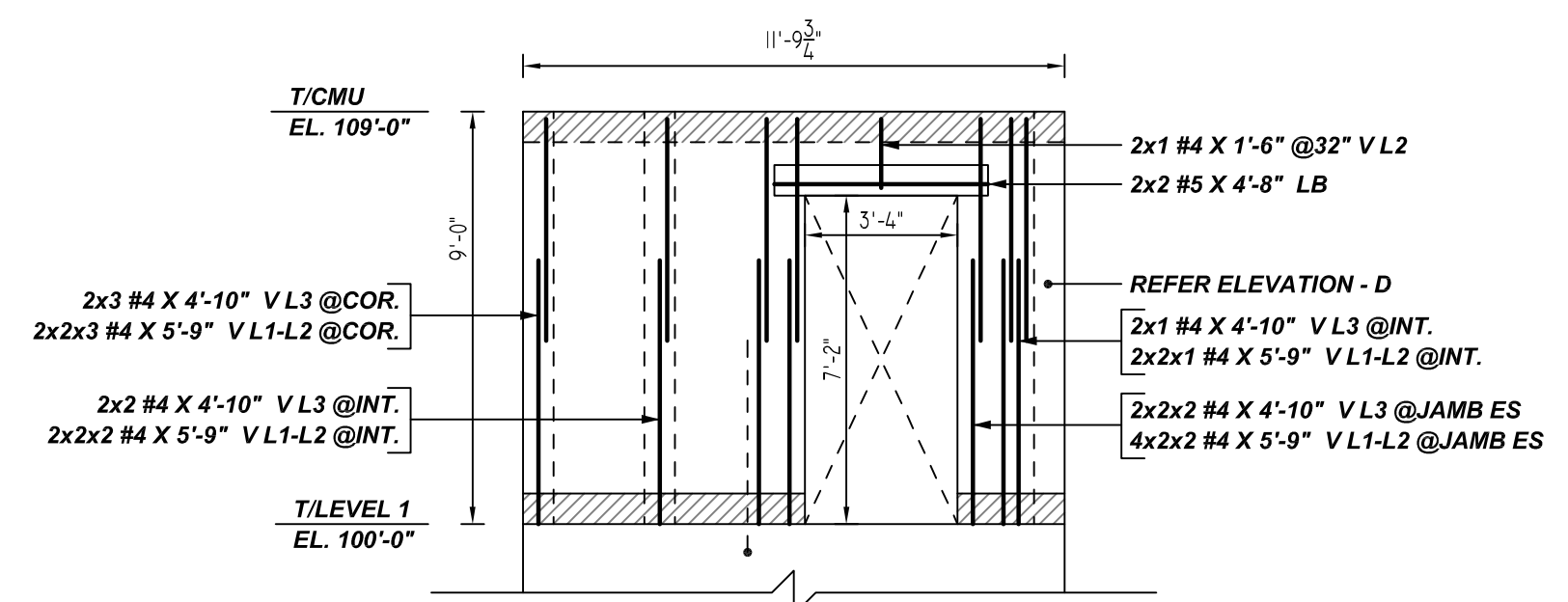

H ELEVATION
 REF: 08 S-280, 08 A-500 & 08 A-250
 SCALE: 1/4" = 1'-0"
 (@2 LOCATIONS)

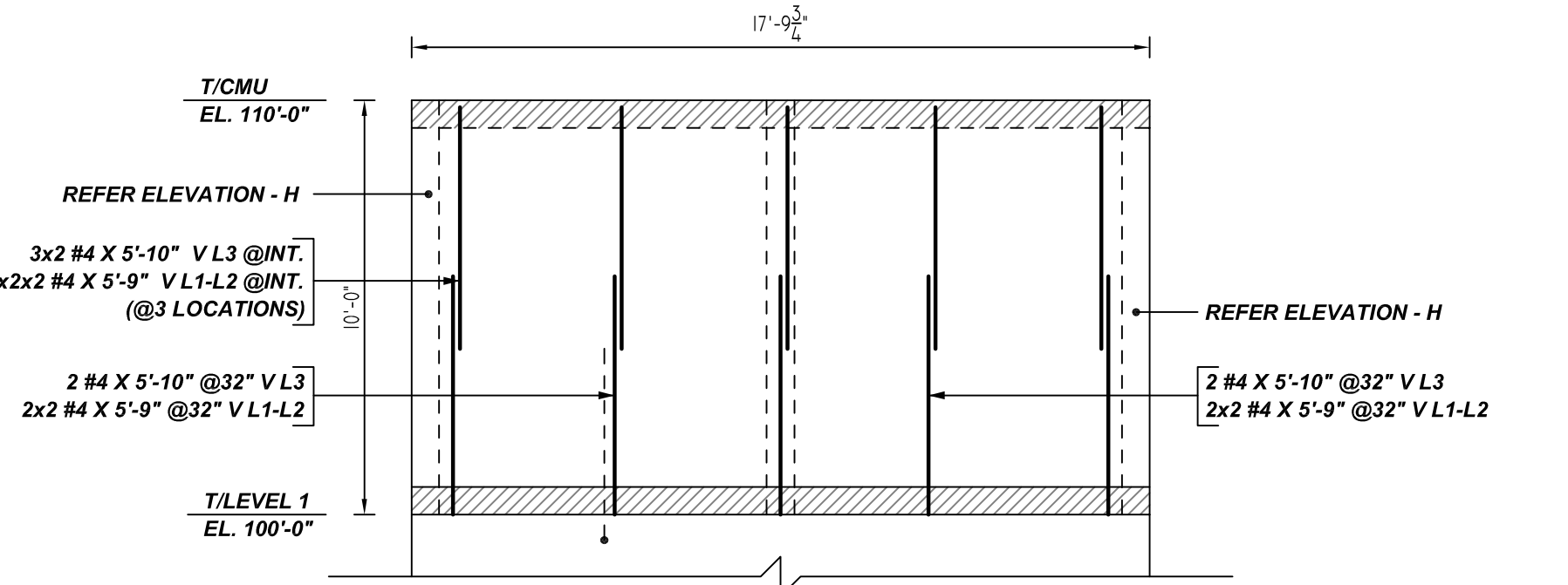

J ELEVATION
 REF: 08 S-280, 08 A-500 & 08 A-250
 SCALE: 1/4" = 1'-0"

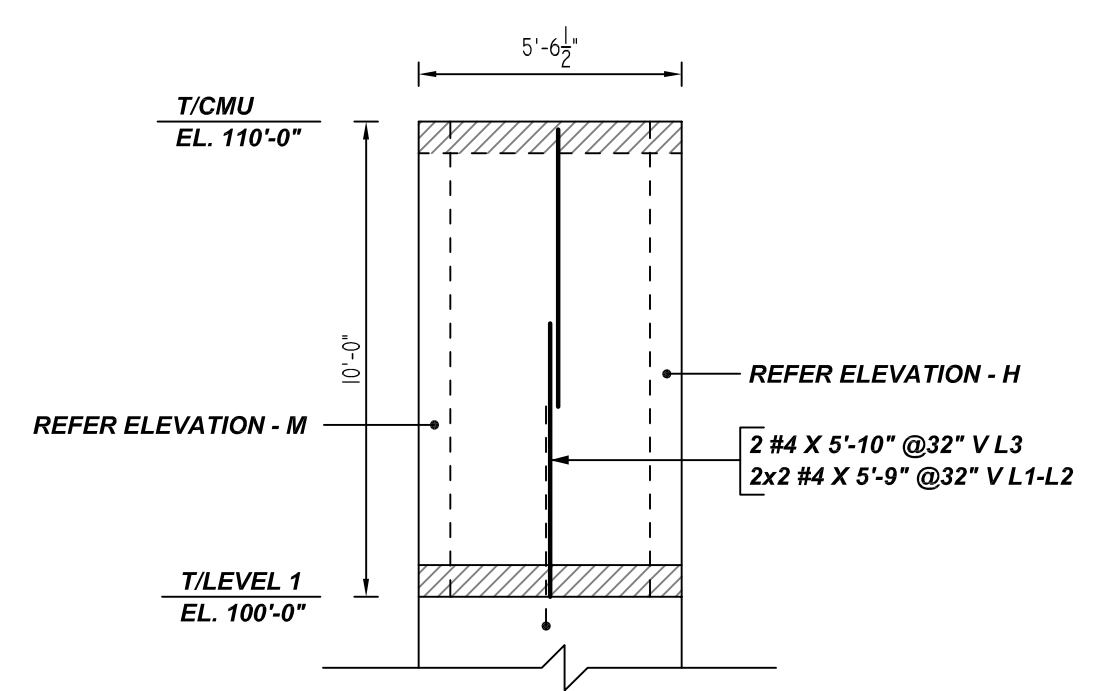

K ELEVATION
 REF: 08 S-280, 08 A-500 & 08 A-250
 SCALE: 1/4" = 1'-0"

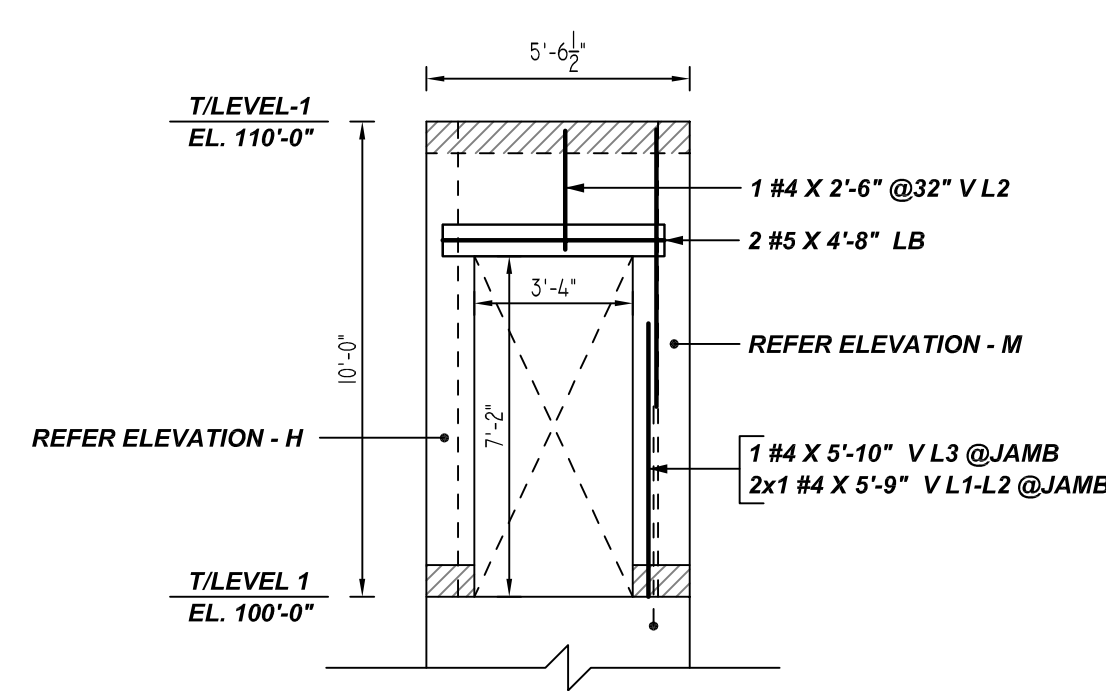

L ELEVATION
 REF: 08 S-280, 08 A-500 & 08 A-250
 SCALE: 1/4" = 1'-0"

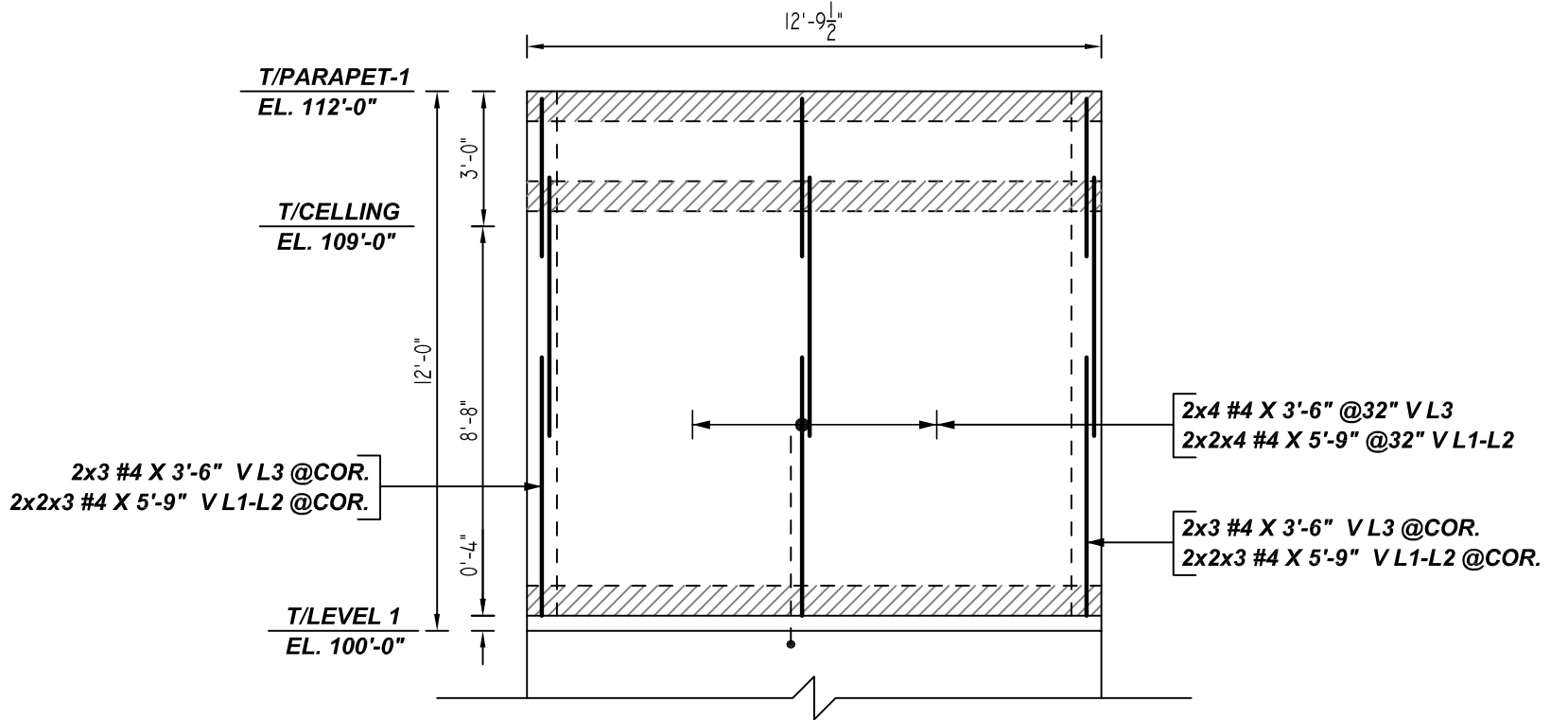

M ELEVATION
 REF: 08 S-280, 08 A-500 & 08 A-250
 SCALE: 1/4" = 1'-0"
 (@2 LOCATIONS)

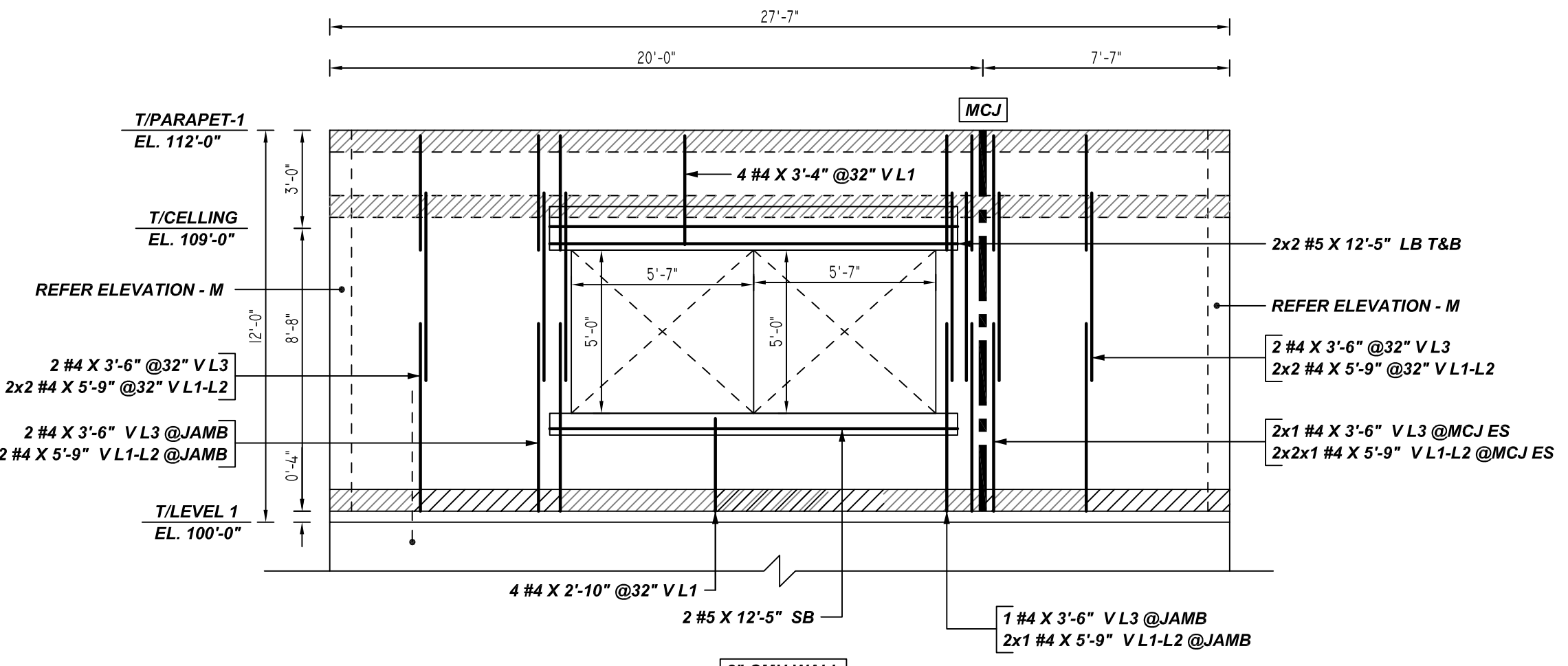

N ELEVATION
 REF: 08 S-280, 08 A-500 & 08 A-250
 SCALE: 1/4" = 1'-0"

LEGEND

NO. OF LOCATION
 NO. OF LIFT
 NO. OF BARS

2x2x2 #5x6'-6" VERTS

NO. OF LIFT (OR) NO. OF LOCATION
 NO. OF BARS

2x1 #5x6'-6" VERTS

LIFT 1 TO LIFT 6

2x1 #5x6'-6" VERTS L1-L6

LAP SCHEDULE

REINFORCEMENT SPLICE LENGTH SCHEDULE

F_w=1500 PSI MASONRY

BAR#	MASONRY
#3	1'-4"
#4	1'-9"
#5	2'-8"
#6	4'-6"
#7	5'-3"
#8	6'-0"
#9	6'-9"

TYPICAL REINFORCING BAR CLEARANCE TABLE

LOCATION	MIN. COVER
CMU WALL TOP & SIDES	2" CLR

**ALL BARS IN THIS DRAWING
 ASTM A615 GRADE 60
 BLACK UNCOATED**

- PLACING PLAN NOTES**
- THIS DRAWINGS FOR REBAR PLACEMENT ASSISTANCE ONLY. REFER TO STRUCTURAL DETAILS FOR CONTRACT REQUIREMENTS.
 - SECTIONS (DETAILS) DIMENSIONS ON PLACING PLAN ARE FOR REFERENCE AND ARE TO BE USED IN CONJUNCTION WITH CONTRACT DRAWING FOR CRSI MANUAL OF STANDARD PRACTICE.
 - REINFORCING STEEL IS DETAILED PER CONTRACT DOCUMENTS ONLY AS SHOWN. CODE COMPLIANCE REQUIREMENTS ARE THE RESPONSIBILITY OF ENGINEER AND/OR CONTRACTOR.
 - THE CONTRACTORS UNDERSTANDS THAT THE ENGINEER SHOULD ALWAYS VERIFY SHOP DRAWINGS. IF TIME DOES NOT ALLOW FOR APPROVALS, TEXAS REBAR IS NOT HELD RESPONSIBLE FOR UNAPPROVED SHOP DRAWINGS USED IN PLACING CRSI MANUAL OF STANDARD PRACTICE. THE CUSTOMER AND ENGINEER SHOULD REVIEW SHOP DRAWINGS PRIOR TO INSTALLATION TO VERIFY ACCURACY TO STRUCTURAL DRAWINGS.
- PLACING PLAN NOTES**
- DIMENSIONS ELEVATIONS & DRAWINGS SCALES SHOWN ARE FOR REFERENCE ONLY. CONTRACTOR TO PROVIDE LINES, GRADES & TEMPLATES REQUIRED FOR PLACEMENTS.
 - SECTIONS & DETAILS MAY NOT BE SHOWN ON ALL PLACING PLANS. KEEP STRUCTURAL DRAWINGS ON SITE FOR USE.
 - SOME LAP LENGTHS WILL BE ROUNDED UP IN DETAILING TO PROVIDE FOR 1" INCREMENTS FOR LAPS.
 - LAP OR EMBEDMENT LENGTHS SHOWN IN SPECIFIC DETAILS WILL SUPPRESS LAPS IN THE LAP SCHEDULE.
 - VERIFY PLACEMENT DRAWINGS TO LATEST ISSUE OF JOB RECORD DRAWING FOR POSSIBLE REVISIONS OR FIELD CHANGES.
 - TYPICAL NOTES & DETAILS ARE USED THROUGHOUT ENTIRE PROJECT & APPLY UNLESS NOTED OTHERWISE.

NO.	REVISION DESCRIPTION	DATE	BY	CHKD
		DATE	BY	CHKD
0	FOR APPROVAL			
1				
2				
3				
4				

JOB NAME: SUMMIT PKG 3
 JOB NO: 22160
 DETAILS OF: RESTROOM PAVILION CMU WALL REINFORCEMENT DETAILS
 DATE: 12-16-22
 DETAILER: SSSTR
 DRWG: M06
 TEXAS REBAR, LLC 817-487-1672