

DRAWING STATUS	DATE
FOR APPROVAL	06/29/2022
REVISED & RE-SUBMITTED	
REVISION	
FOR CONSTRUCTION	
PER CUSTOMER'S REQUEST	

1	2	3	3.2	4
---	---	---	-----	---

TITLE:	SHOP-1 FOUNDATION REINFORCEMENT DETAILS
PROJECT:	THE SHOPS AT FOLSOM RANCH
LOCATION:	3210 EAST BIDWELL STREET FOLSOM, CA 95630
CUSTOMER:	
DRAWN BY:	MTM
DATE:	06/29/2022
CHKD BY:	MET

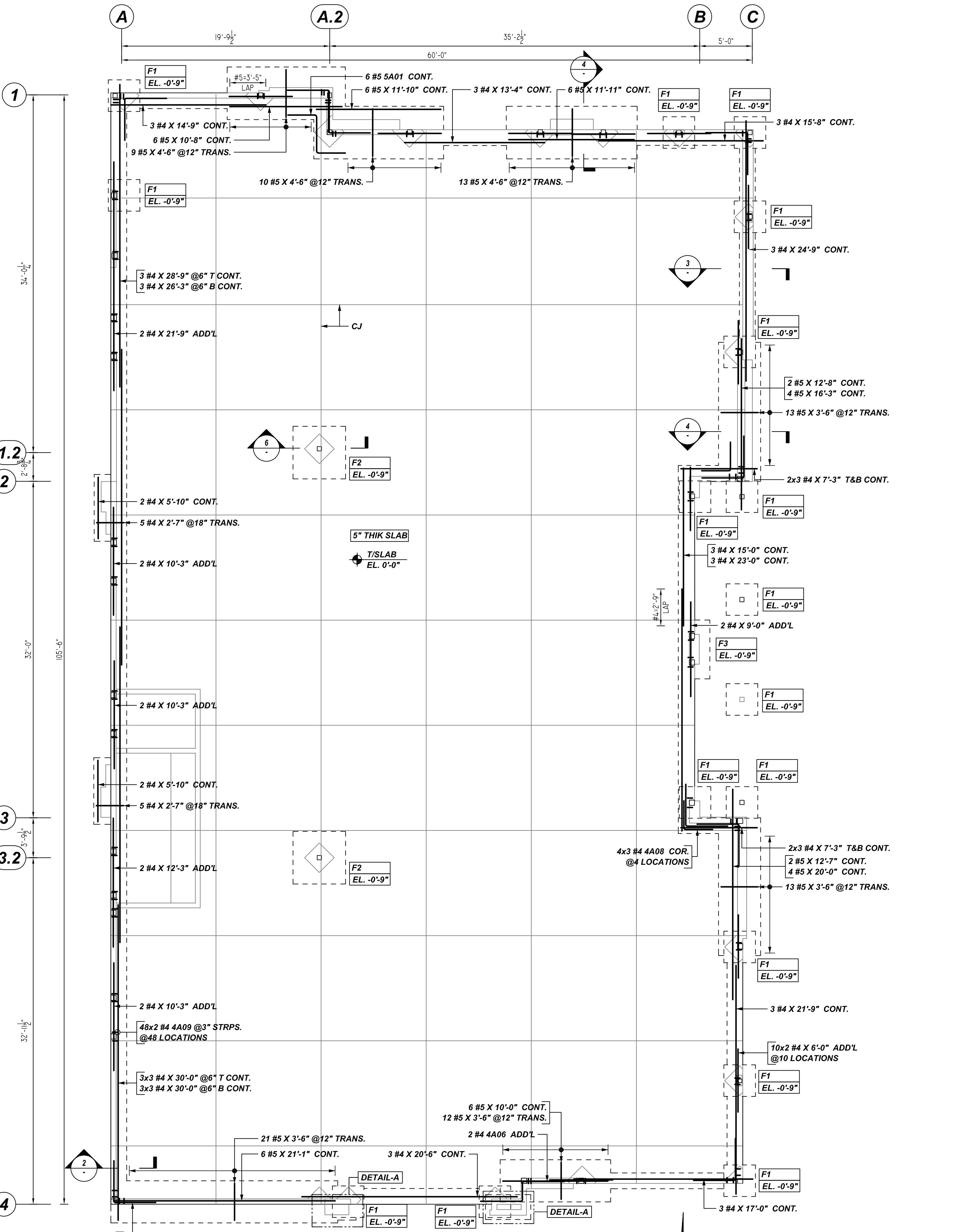

SHOP-1 FOUNDATION REINFORCEMENT DETAILS
REF: S2.1 & A0.10 (DT.04/14/22)
SCALE: 1/8" = 1'-0"

- PLACING PLAN NOTES:
- THIS DRAWING IS FOR REBAR PLACEMENT ASSISTANCE ONLY. REFER TO STRUCTURAL DETAILS FOR CONTRACT REQUIREMENTS.
 - SECTIONS/DETAILS/DIMENSIONS ON PLACING PLAN ARE FOR REFERENCE ONLY AND ARE TO BE USED IN CONJUNCTION WITH CONTRACT DRAWINGS PER CRSI MANUAL OF STANDARD PRACTICE.
 - REINFORCING STEEL IS DETAILED PER CONTRACT DOCUMENTS ONLY AS SHOWN. CODE COMPLIANCE REQUIREMENTS ARE THE RESPONSIBILITY OF ENGINEER AND/OR CONTRACTOR.
 - THE CONTRACTOR(S) UNDERSTANDS THAT THE ENGINEER SHOULD ALWAYS VERIFY SHOP DRAWINGS. IF TIME DOES NOT ALLOW FOR APPROVALS, P.T.S IS NOT HELD RESPONSIBLE FOR UNAPPROVED SHOP DRAWINGS USED IN PLACING (CRSI MANUAL OF STANDARD PRACTICE). THE CUSTOMER AND ENGINEER SHOULD REVIEW SHOP DRAWINGS PRIOR TO INSTALLATION TO VERIFY ACCURACY TO STRUCTURAL DRAWINGS.

- PLACING NOTES:
- DIMENSIONS, ELEVATIONS & DRAWING SCALES SHOWN ARE FOR REFERENCE ONLY. CONTRACTOR TO PROVIDE LINES, GRADES & TEMPLATES REQUIRED FOR PLACEMENT.
 - SECTIONS & DETAILS MAY NOT BE SHOWN ON ALL PLACING PLANS. KEEP STRUCTURAL DRAWINGS ON SITE FOR USE.
 - SOME LAP LENGTHS WILL BE ROUNDED UP IN DETAILING TO PROVIDE FOR 1" INCREMENTS FOR LAPS.
 - LAPS OR EMBEDMENT LENGTHS SHOWN IN SPECIFIC DETAILS WILL SUPERSEDE LAPS IN THE LAP SCHEDULE.
 - MILL CERTIFICATIONS ARE REQUIRED FOR ALL SHIPMENTS. IF BARS CANNOT BE IDENTIFIED, SPECIAL TESTING MAY BE DONE WITH SAMPLES CUT FROM SHIPMENT.
 - VERIFY PLACEMENT DRAWINGS TO LATEST ISSUE OF JOB RECORD DRAWINGS FOR POSSIBLE REVISIONS OR FIELD CHANGES.
 - TYPICAL NOTES & DETAILS ARE USED THROUGHOUT ENTIRE PROJECT & APPLY UNLESS NOTED OTHERWISE.

A/E PLEASE VERIFY PROFILE & BAR ARRANGEMENT WE FOLLOWED (TYP.)

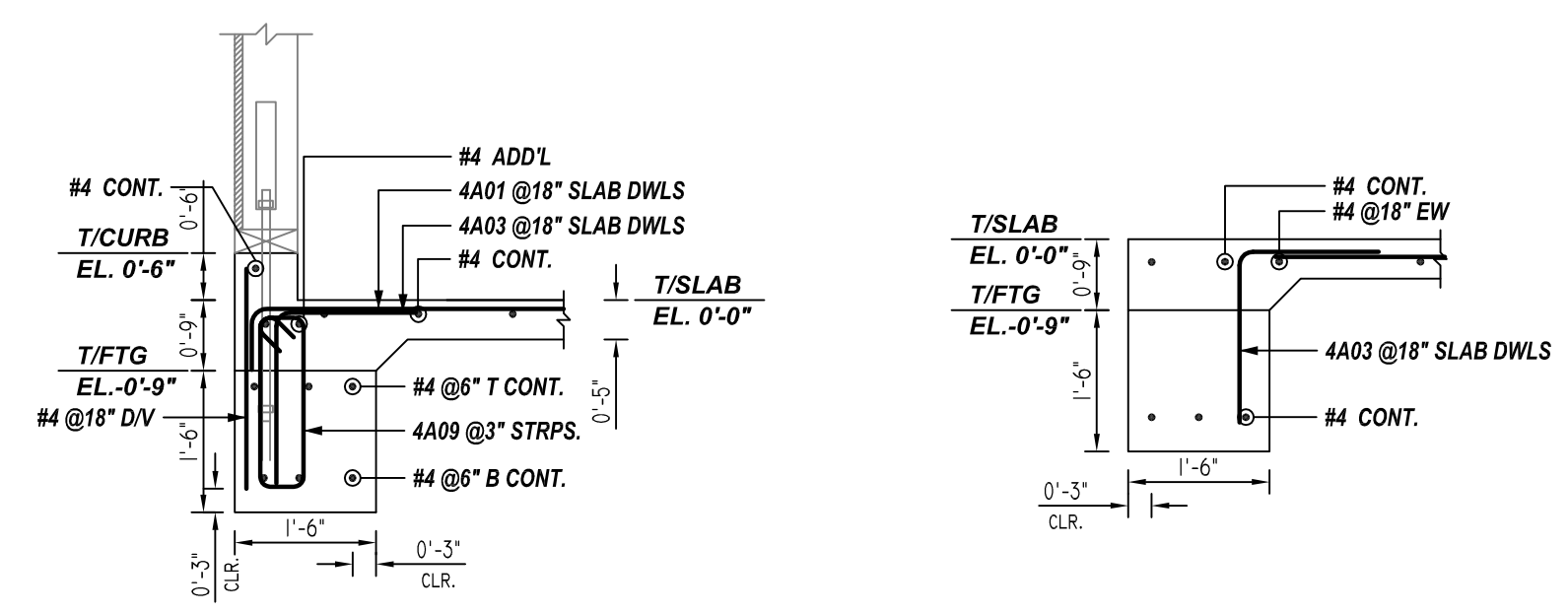

SECTION 2
REF: 9/S4.1 (DT.04/14/22)
SCALE: 1/2" = 1'-0"

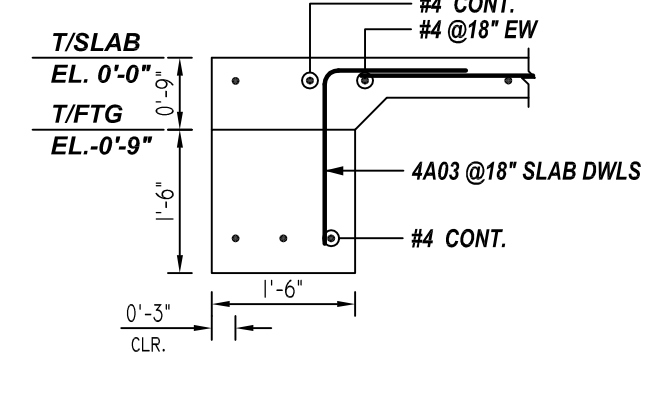

SECTION 3
REF: 8/S4.1 (DT.04/14/22)
SCALE: 1/2" = 1'-0"

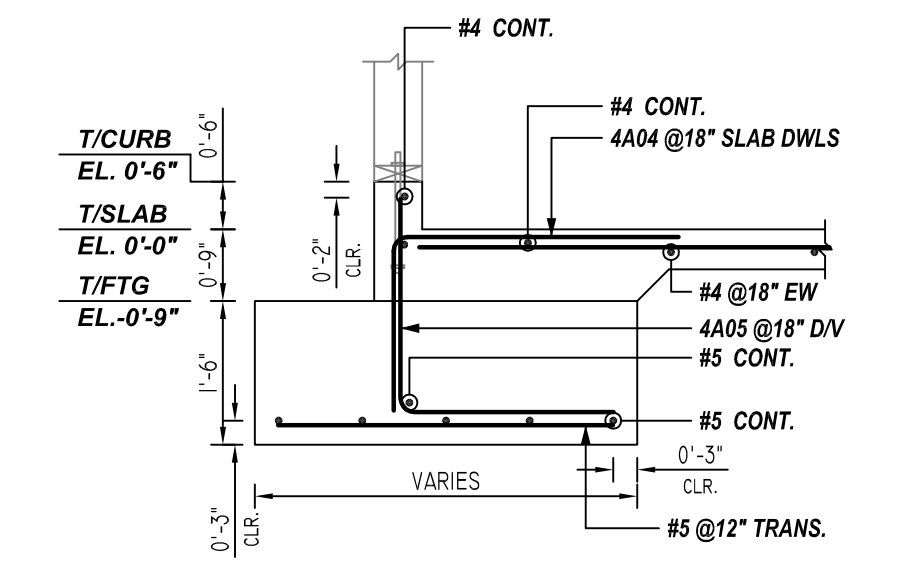

SECTION 4
REF: 11/S4.1 (DT.04/14/22)
SCALE: 1/2" = 1'-0"

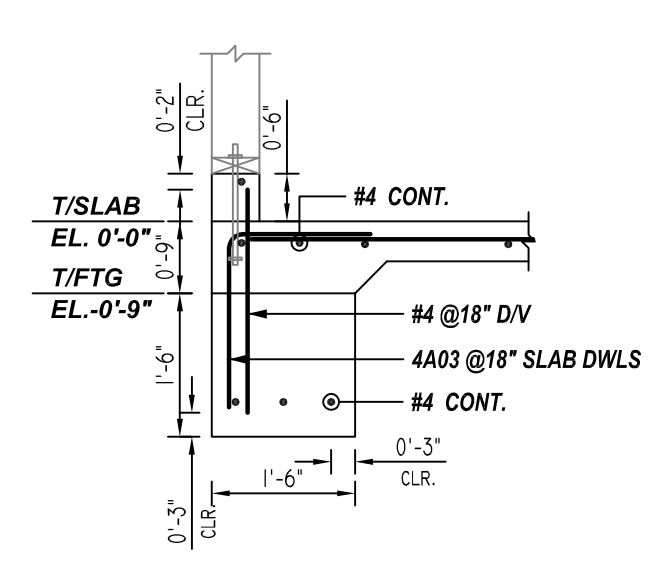

SECTION 5
REF: 10/S4.1 (DT.04/14/22)
SCALE: 1/2" = 1'-0"

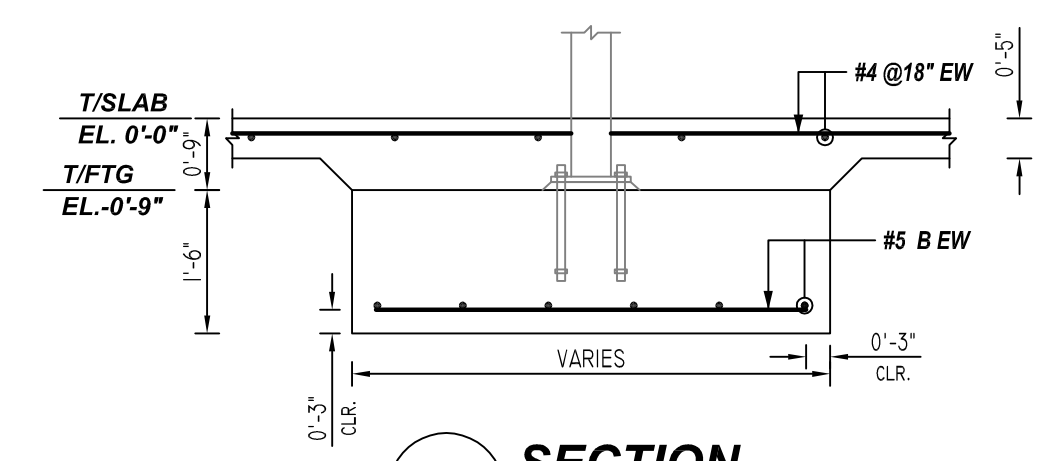

SECTION 6
REF: 2/S4.2 (DT.04/14/22)
SCALE: 1/2" = 1'-0"

TYPICAL CONTROL JOINT IN SLAB
REF: 2/S4.2 (DT.04/14/22)
SCALE: 1/2" = 1'-0"

FOOTING SCHEDULE

MARK	QTY	SIZE	GRID LOCATION	REINFORCING	REMARK
F1	17	3'-0"x3'-0"x1'-6"	SEE PLAN	17x2x4 #5 X 2'-6" B EW	REFER SECTION-6
F2	2	5'-0"x5'-0"x1'-6"	SEE PLAN	2x2x6 #5 X 4'-6" B EW	REFER SECTION-6
F3	1	3'-0"x5'-7"x1'-6"	SEE PLAN	4 #5 X 5'-1" B LW 6 #5 X 2'-6" @12" B SW	REFER SECTION-6

A/E PLEASE VERIFY FOOTING SIZE WE FOLLOWED.

LAP SCHEDULE
3000 PSI (CLASS-B) CASE - 1
Per ACI:318 (12.2.2)

BAR#	LENGTHS		TYPICAL REINFORCING BAR CLEARANCE TABLE	
	TOP	OTHERS	LOCATION	MIN. COVER
#3	2'-8"	2'-0"	FOOTING BOTTOM	3" CLR
#4	3'-7"	2'-9"	SLAB EDGE	2" CLR
#5	4'-6"	3'-5"		
#6	5'-5"	4'-2"		

ALL BARS IN THIS DRAWING
ASTM A615 GRADE 60
BLACK UNCOATED

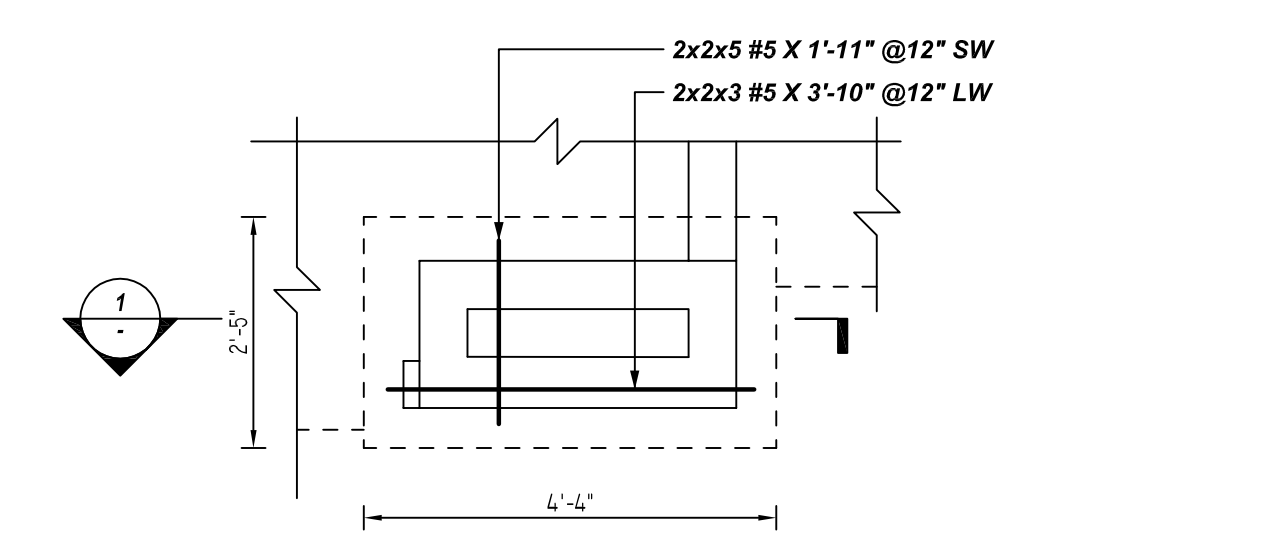

DETAIL - A
REF: S4.2 (DT.04/14/22)
SCALE: 1/2" = 1'-0"
@2 LOCATIONS
A/E PLEASE VERIFY PROFILE & BAR ARRANGEMENT (TYP.)

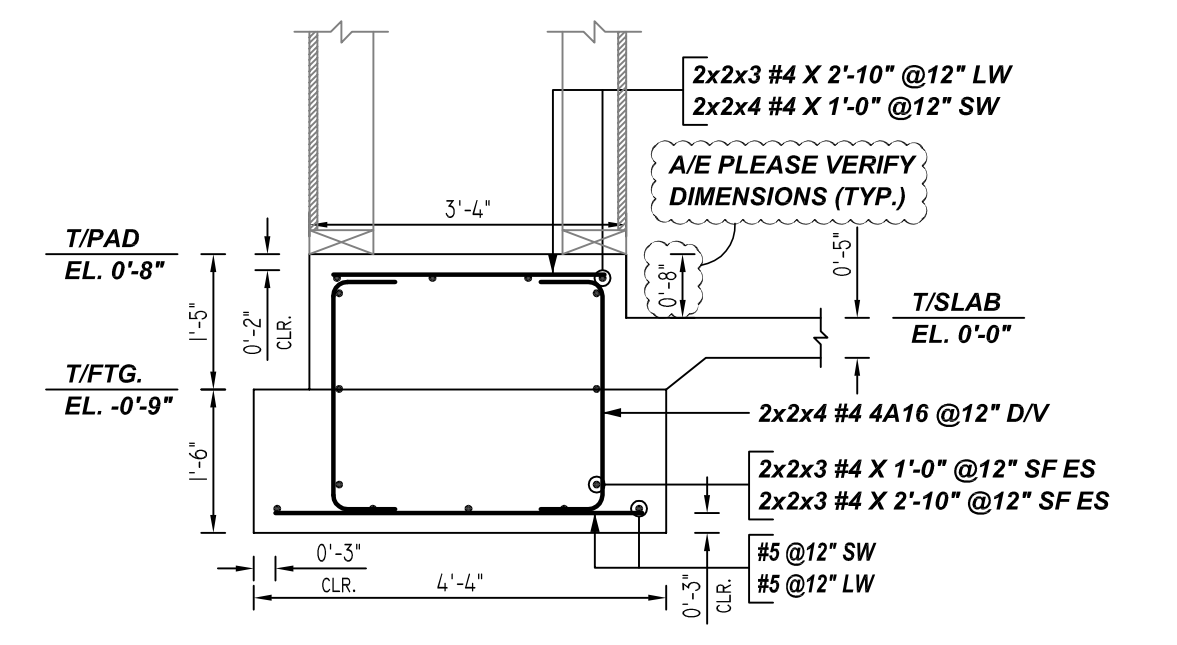

SECTION 1
REF: 8/S4.2 (DT.04/14/22)
SCALE: 1/2" = 1'-0"
@2 LOCATIONS

Release Number: R201

Bar Mark	Qty	Size	Total Length	Type	BENDING DETAILS												
					X	Y	Z	Y'	Z'	Y''	Z''	Y'''	Z'''	Y''''	Z''''		
4A02	33	#4	8'-0"	17		4'-0"	4'-0"										
4A06	2	#4	9'-11"	20		4'-0"	1'-11"	4'-0"									
4A08	12	#4	5'-6"	17		2'-3"	2'-3"										
4A09	96	#4	5'-5"	11		0'-4 1/2"	1'-10"	0'-6"		1'-10"	0'-6"		0'-4 1/2"				
4A16	18	#4	3'-2"	2		0'-6"	2'-5"						0'-6"				
5A01	4	#6	9'-2"	20		2'-9"	2'-9"	2'-9"		2'-9"			2'-9"				

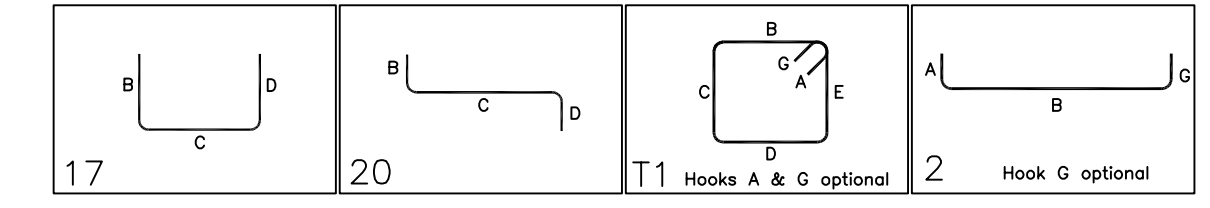

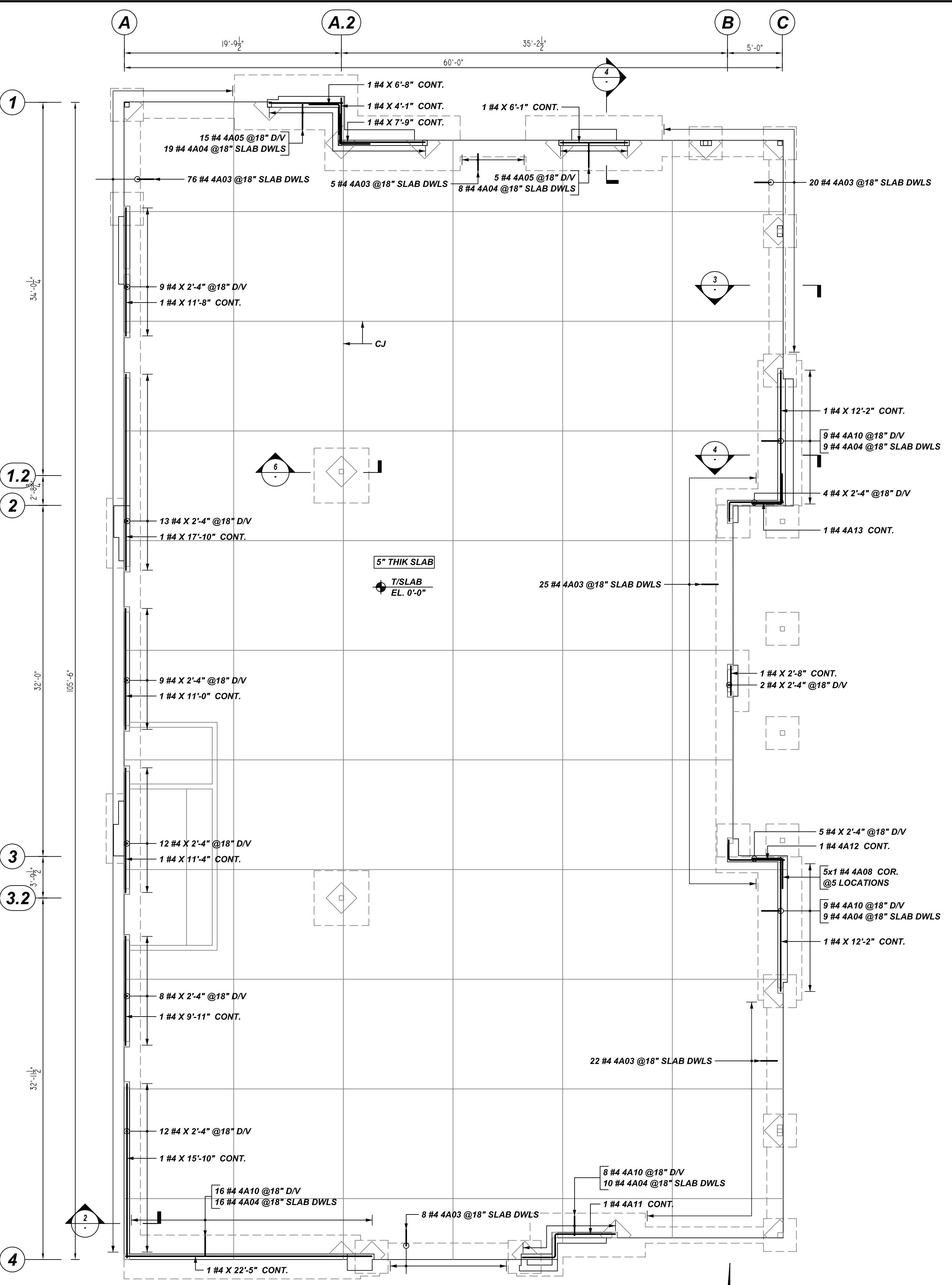

SHOP-1 CURB & SLAB DOWEL REINFORCEMENT DETAILS

REF: S2.1 & A0.10 (DT.04/14/22)
SCALE: 1/8" = 1'-0"

- PLACING PLAN NOTES:
- THIS DRAWING IS FOR REBAR PLACEMENT ASSISTANCE ONLY; REFER TO STRUCTURAL DETAILS FOR CONTRACT REQUIREMENTS.
 - SECTIONS/DETAILS/DIMENSIONS ON PLACING PLAN ARE FOR REFERENCE ONLY AND ARE TO BE USED IN CONJUNCTION WITH CONTRACT DRAWINGS PER CRSI MANUAL OF STANDARD PRACTICE.
 - REINFORCING STEEL IS DETAILED PER CONTRACT DOCUMENTS ONLY AS SHOWN. CODE COMPLIANCE REQUIREMENTS ARE THE RESPONSIBILITY OF ENGINEER AND/OR CONTRACTOR.
 - THE CONTRACTOR(S) UNDERSTANDS THAT THE ENGINEER SHOULD ALWAYS VERIFY SHOP DRAWINGS. IF TIME DOES NOT ALLOW FOR APPROVALS, P.T.S IS NOT HELD RESPONSIBLE FOR UNAPPROVED SHOP DRAWINGS USED IN PLACING (CRSI MANUAL OF STANDARD PRACTICE). THE CUSTOMER AND ENGINEER SHOULD REVIEW SHOP DRAWINGS PRIOR TO INSTALLATION TO VERIFY ACCURACY TO STRUCTURAL DRAWINGS.

- PLACING NOTES:
- DIMENSIONS, ELEVATIONS & DRAWING SCALES SHOWN ARE FOR REFERENCE ONLY. CONTRACTOR TO PROVIDE LINES, GRADES & TEMPLATES REQUIRED FOR PLACEMENT.
 - SECTIONS & DETAILS MAY NOT BE SHOWN ON ALL PLACING PLANS. KEEP STRUCTURAL DRAWINGS ON SITE FOR USE.
 - SOME LAP LENGTHS WILL BE ROUNDED UP IN DETAILING TO PROVIDE FOR 1" INCREMENTS FOR LAPS.
 - LAPS OR EMBEDMENT LENGTHS SHOWN IN SPECIFIC DETAILS WILL SUPERSEDE LAPS IN THE LAP SCHEDULE.
 - MILL CERTIFICATIONS ARE REQUIRED FOR ALL SHIPMENTS. IF BARS CANNOT BE IDENTIFIED, SPECIAL TESTING MAY BE DONE WITH SAMPLES CUT FROM SHIPMENT.
 - VERIFY PLACEMENT DRAWINGS TO LATEST ISSUE OF JOB RECORD DRAWINGS FOR POSSIBLE REVISIONS OR FIELD CHANGES.
 - TYPICAL NOTES & DETAILS ARE USED THROUGHOUT ENTIRE PROJECT & APPLY UNLESS NOTED OTHERWISE.

A/E PLEASE VERIFY
PROFILE & BAR ARRANGEMENT
WE FOLLOWED (TYP.)

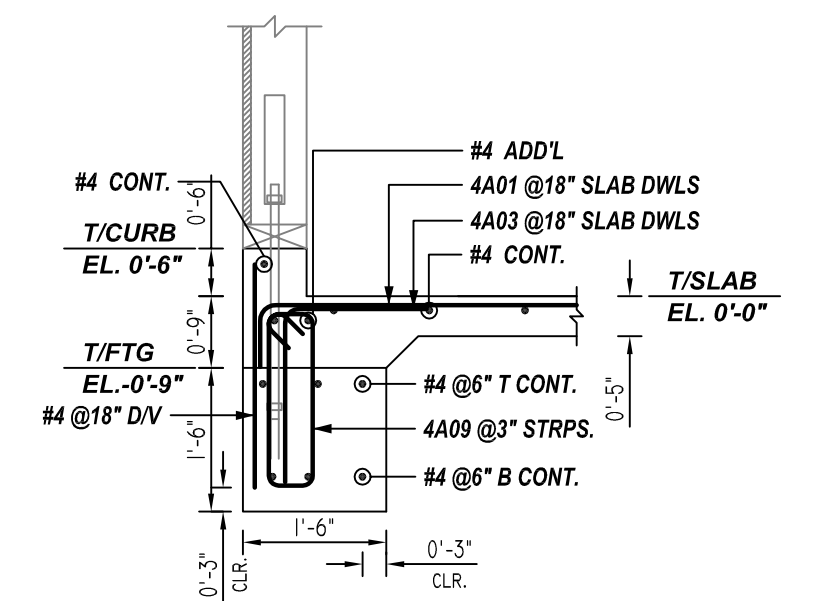

SECTION 2
REF: 9/S4.1 (DT.04/14/22)
SCALE: 1/2" = 1'-0"

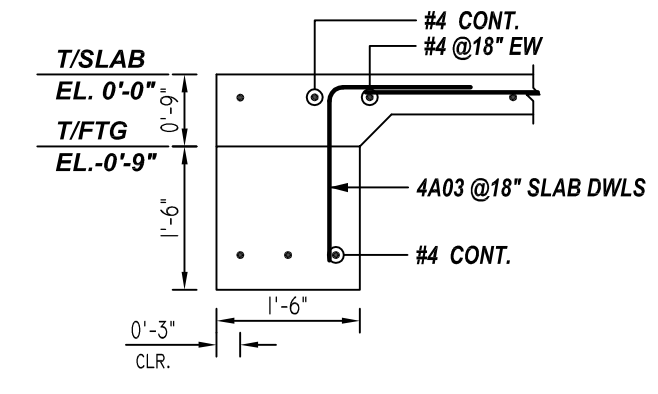

SECTION 3
REF: 8/S4.1 (DT.04/14/22)
SCALE: 1/2" = 1'-0"

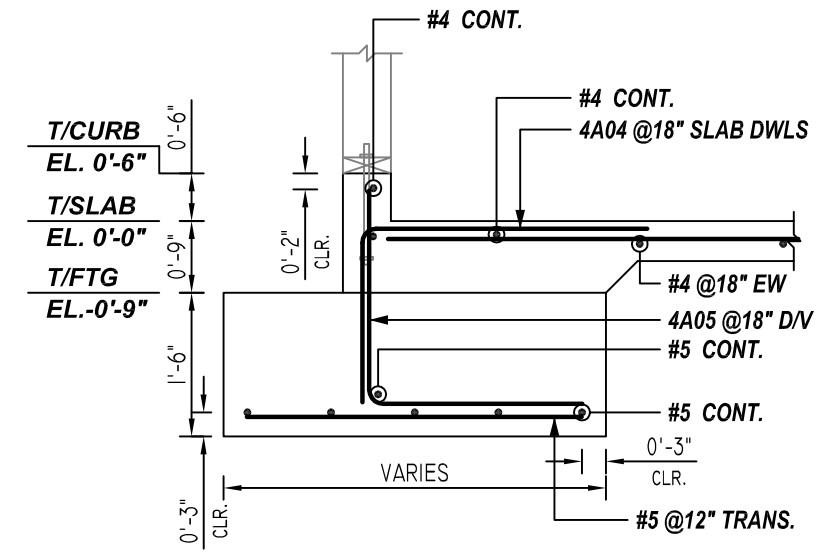

SECTION 4
REF: 11/S4.1 (DT.04/14/22)
SCALE: 1/2" = 1'-0"

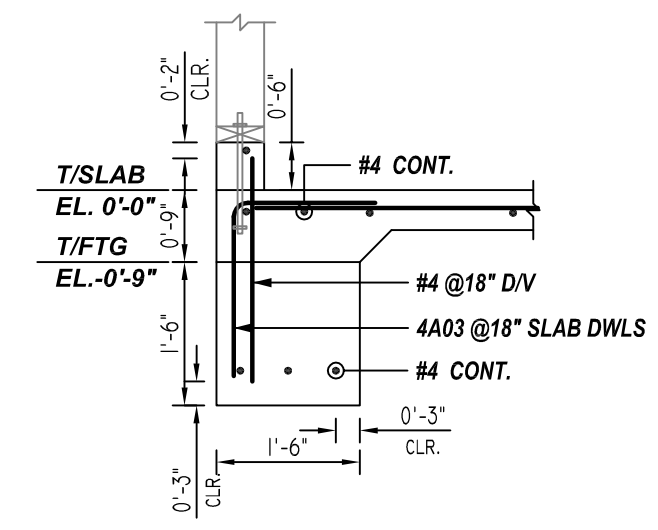

SECTION 5
REF: 10/S4.1 (DT.04/14/22)
SCALE: 1/2" = 1'-0"

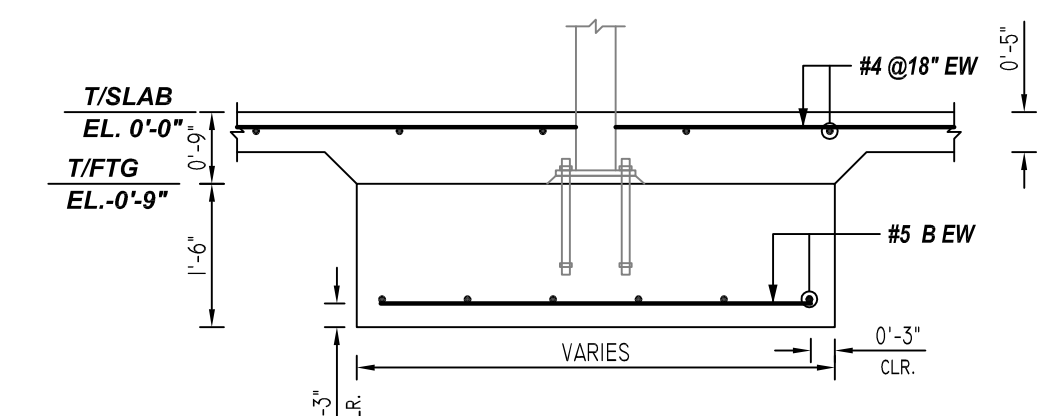

SECTION 6
REF: 2/S4.2 (DT.04/14/22)
SCALE: 1/2" = 1'-0"

TYPICAL CONTROL JOINT IN SLAB

REF: 2/S4.2 (DT.04/14/22)
SCALE: 1/2" = 1'-0"

LAP SCHEDULE

3000 PSI (CLASS-B) CASE - 1
Per ACI 318 (12.2.2)

BAR#	LENGTHS	
	TOP	OTHERS
#3	2'-8"	2'-0"
#4	3'-7"	2'-9"
#5	4'-6"	3'-5"
#6	5'-5"	4'-2"

TYPICAL REINFORCING BAR CLEARANCE TABLE	
LOCATION	MIN. COVER
FOOTING BOTTOM	3" CLR
SLAB EDGE	2" CLR

**ALL BARS IN THIS DRAWING
ASTM A615 GRADE 60
BLACK UNCOATED**

Release Number: R.002		BENDING DETAILS												
Bar Mark	Qty	Size	Total Length	Type	X	Y	Z	V	U	T	S	R	Q	P
4A03	156	#4	3'-4"	17										
4A04	78	#4	4'-10"	17										
4A05	20	#4	4'-4"	17										
4A08	5	#4	5'-4"	17										
4A10	42	#4	4'-0"	17										
4A11	1	#4	10'-8"	20										
4A12	1	#4	6'-11"	17										
4A13	1	#4	6'-8"	17										

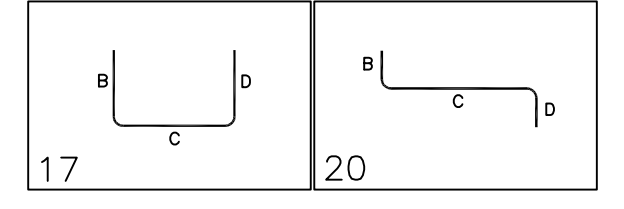

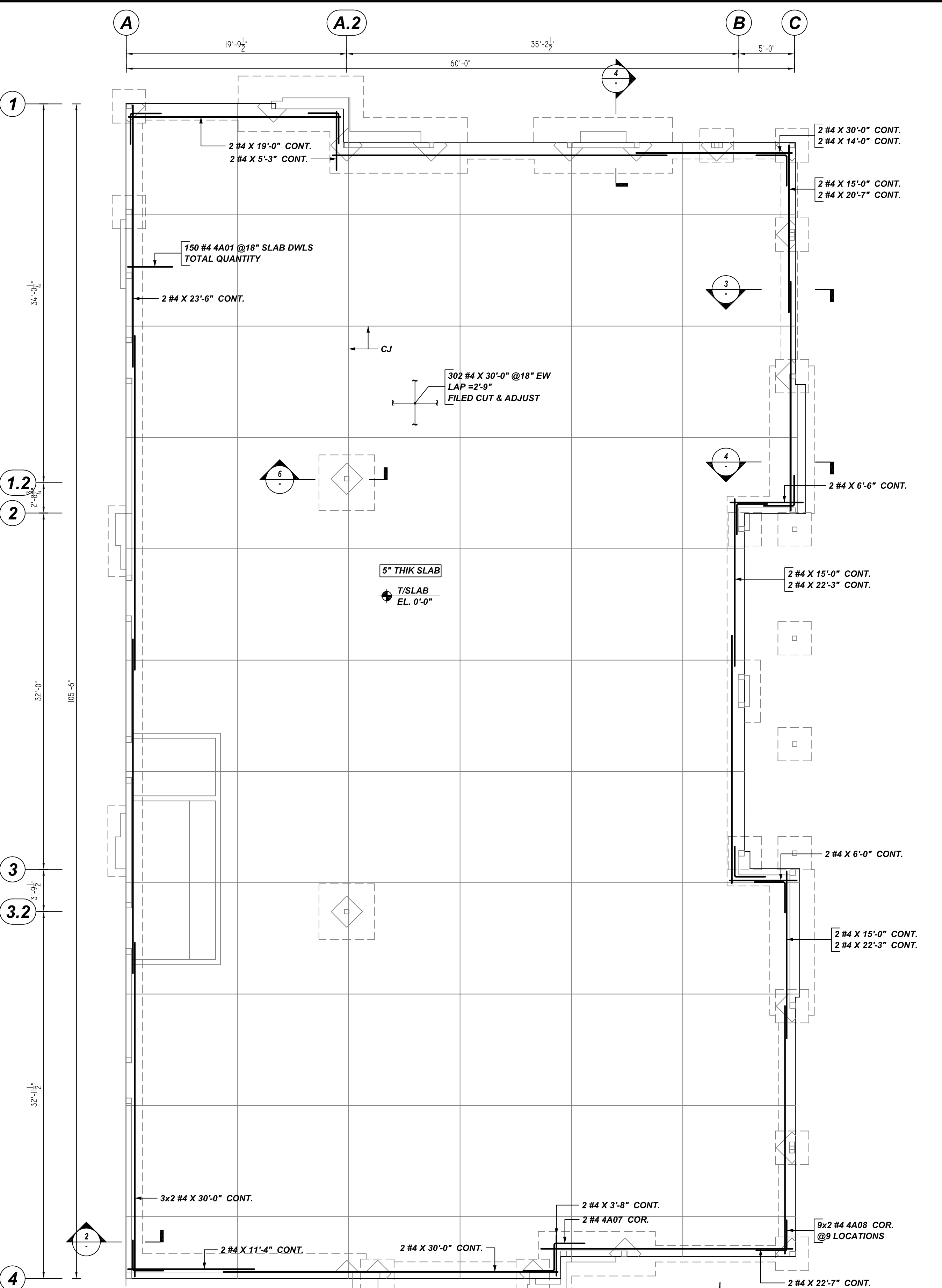

- PLACING PLAN NOTES:**
- THIS DRAWING IS FOR REBAR PLACEMENT ASSISTANCE ONLY; REFER TO STRUCTURAL DETAILS FOR CONTRACT REQUIREMENTS.
 - SECTIONS/DETAILS/DIMENSIONS ON PLACING PLAN ARE FOR REFERENCE ONLY AND ARE TO BE USED IN CONJUNCTION WITH CONTRACT DRAWINGS PER CRSI MANUAL OF STANDARD PRACTICE.
 - REINFORCING STEEL IS DETAILED PER CONTRACT DOCUMENTS ONLY AS SHOWN. CODE COMPLIANCE REQUIREMENTS ARE THE RESPONSIBILITY OF ENGINEER AND/OR CONTRACTOR.
 - THE CONTRACTOR(S) UNDERSTANDS THAT THE ENGINEER SHOULD ALWAYS VERIFY SHOP DRAWINGS. IF TIME DOES NOT ALLOW FOR APPROVALS, P.I.'S IS NOT HELD RESPONSIBLE FOR UNAPPROVED SHOP DRAWINGS USED IN PLACING (CRSI MANUAL OF STANDARD PRACTICE). THE CUSTOMER AND ENGINEER SHOULD REVIEW SHOP DRAWINGS PRIOR TO INSTALLATION TO VERIFY ACCURACY TO STRUCTURAL DRAWINGS.

SHOP-1 SLAB ON GRADE REINFORCEMENT DETAILS
 REF: S2.1 & A0.10 (DT.04/14/22)
 SCALE: 1/8" = 1'-0"

- PLACING NOTES:**
- DIMENSIONS, ELEVATIONS & DRAWING SCALES SHOWN ARE FOR REFERENCE ONLY. CONTRACTOR TO PROVIDE LINES, GRADES & TEMPLATES REQUIRED FOR PLACEMENT.
 - SECTIONS & DETAILS MAY NOT BE SHOWN ON ALL PLACING PLANS. KEEP STRUCTURAL DRAWINGS ON SITE FOR USE.
 - SOME LAP LENGTHS WILL BE ROUNDED UP IN DETAILING TO PROVIDE FOR 1" INCREMENTS FOR LAPS.
 - LAPS OR EMBEDMENT LENGTHS SHOWN IN SPECIFIC DETAILS WILL SUPERSEDE LAPS IN THE LAP SCHEDULE.
 - MILL CERTIFICATIONS ARE REQUIRED FOR ALL SHIPMENTS. IF BARS CANNOT BE IDENTIFIED, SPECIAL TESTING MAY BE DONE WITH SAMPLES CUT FROM SHIPMENT.
 - VERIFY PLACEMENT DRAWINGS TO LATEST ISSUE OF JOB RECORD DRAWINGS FOR POSSIBLE REVISIONS OR FIELD CHANGES.
 - TYPICAL NOTES & DETAILS ARE USED THROUGHOUT ENTIRE PROJECT & APPLY UNLESS NOTED OTHERWISE.

A/E PLEASE VERIFY PROFILE & BAR ARRANGEMENT WE FOLLOWED (TYP.)

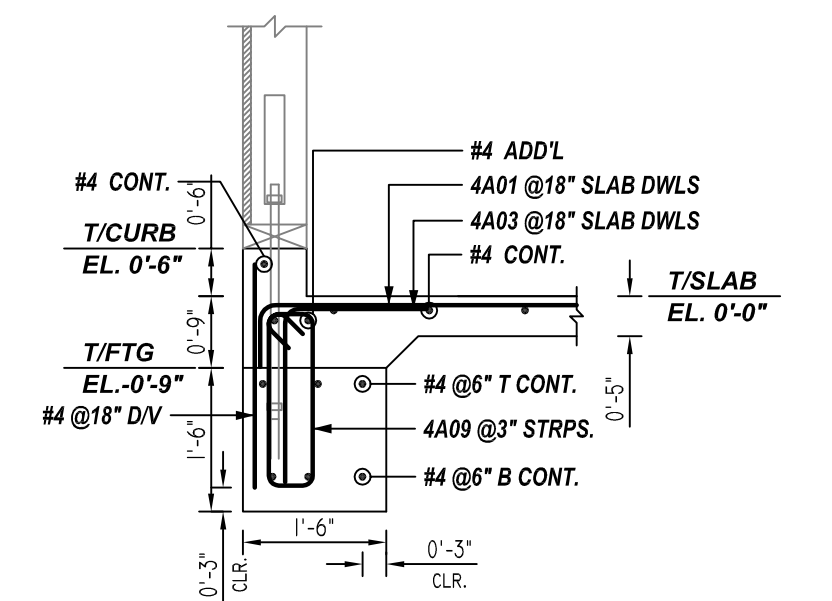

SECTION 2
 REF: 9/S4.1 (DT.04/14/22)
 SCALE: 1/2" = 1'-0"

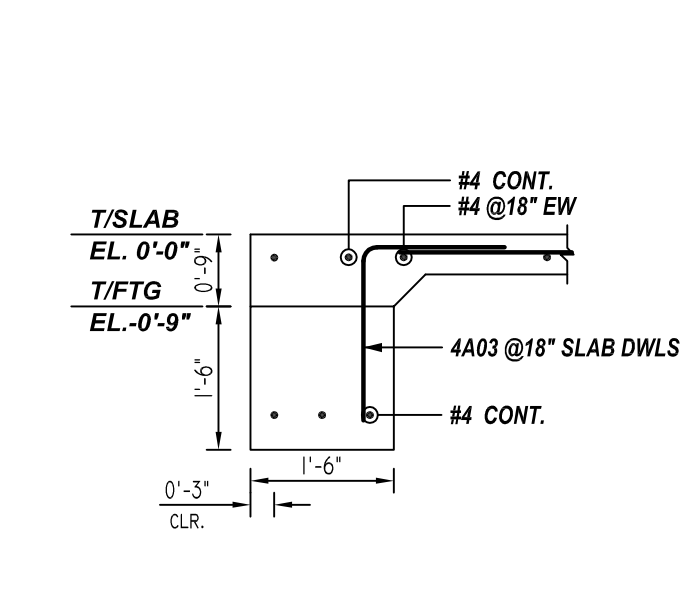

SECTION 3
 REF: 8/S4.1 (DT.04/14/22)
 SCALE: 1/2" = 1'-0"

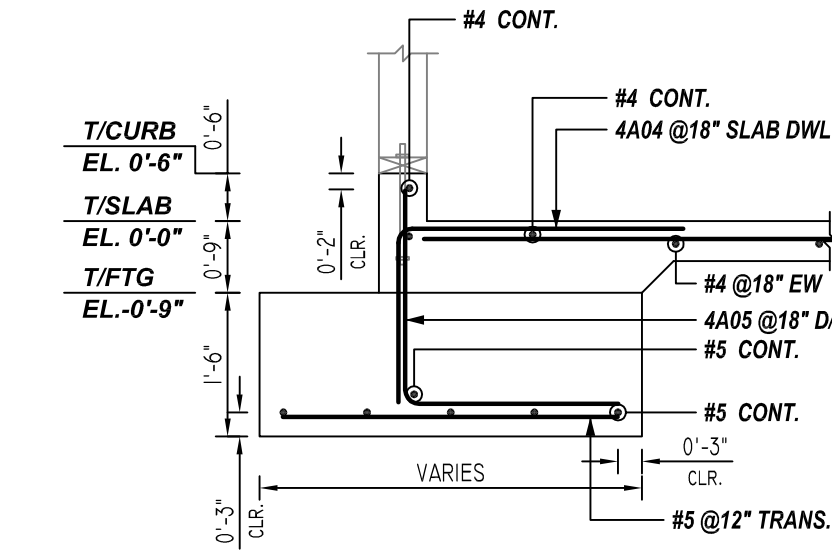

SECTION 4
 REF: 11/S4.1 (DT.04/14/22)
 SCALE: 1/2" = 1'-0"

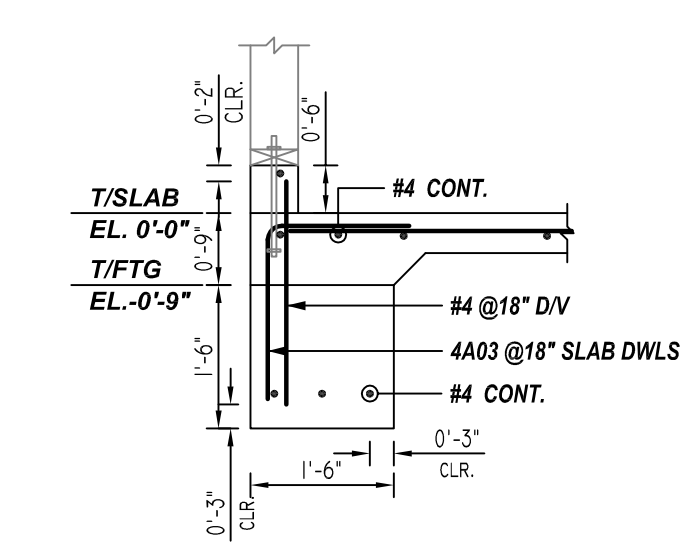

SECTION 5
 REF: 10/S4.1 (DT.04/14/22)
 SCALE: 1/2" = 1'-0"

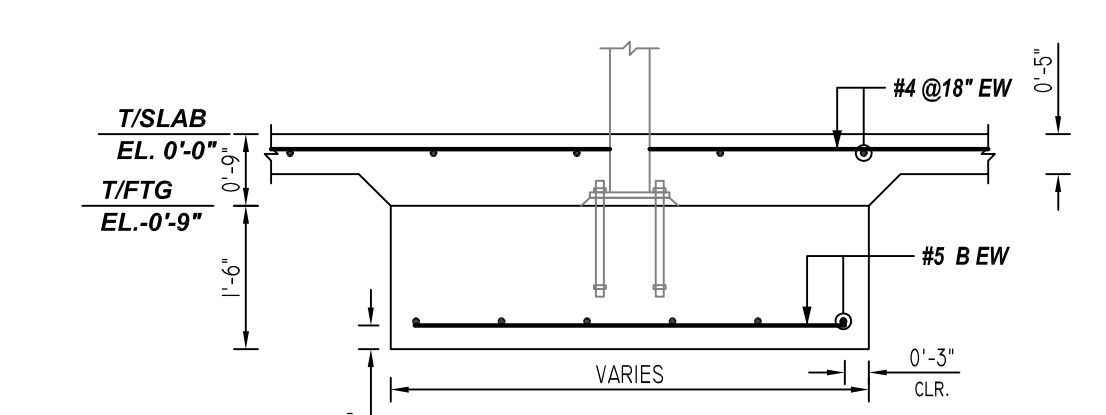

SECTION 6
 REF: 2/S4.2 (DT.04/14/22)
 SCALE: 1/2" = 1'-0"

TYPICAL CONTROL JOINT IN SLAB
 REF: 2/S4.2 (DT.04/14/22)
 SCALE: 1/2" = 1'-0"

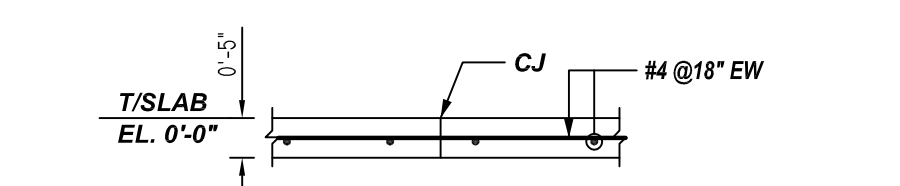

LAP SCHEDULE

3000 PSI (CLASS-B) CASE - 1
 Per ACI 318 (12.2.2)

BAR#	LENGTHS	
	TOP	OTHERS
#3	2'-8"	2'-0"
#4	3'-7"	2'-9"
#5	4'-6"	3'-5"
#6	5'-5"	4'-2"

TYPICAL REINFORCING BAR CLEARANCE TABLE

LOCATION	MIN. COVER
FOOTING BOTTOM	3" CLR
SLAB EDGE	2" CLR

**ALL BARS IN THIS DRAWING
 ASTM A615 GRADE 60
 BLACK UNCOATED**

Release Number: R.003

Bar Mark	Qty	Size	Total Length	Type	BENDING DETAILS													
					X	Y	Z	V	U	T	S	R	Q	P				
4A01	150	#4	4'-8"	2	0'-8"	4'-8"												
4A07	2	#4	8'-0"	20	2'-8"	2'-8"	2'-8"											
4A08	18	#4	5'-6"	17	2'-8"	2'-8"												

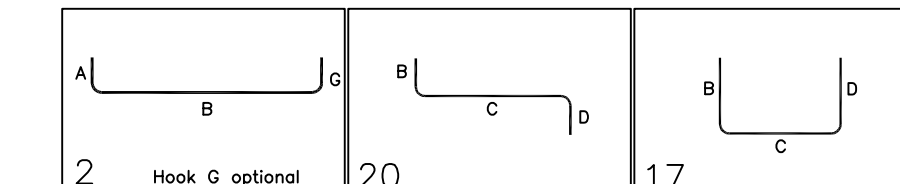

ACCESSORIES DETAILS

S. NO	ELEMENT	DESCRIPTION	PCS	AREA	REMARK
1	5" THK SOG	2 1/2" HT HIC @ 4'-0" C/C	380	6030	FOR MESH SUPPORT (@ BOTTOM)

REBAR GRADE
 ASTM A615 GRADE 60
 PRE-FIX: A

DATE
 06/29/2022

DRAWING STATUS
 FOR APPROVAL
 REVISED & RE-SUBMITTED
 REVISION
 FOR CONSTRUCTION
 PER CUSTOMER'S REQUEST

TITLE: SHOP-1 SLAB ON GRADE REINFORCEMENT DETAILS
 PROJECT: THE SHOPS AT FOLSOM RANCH
 LOCATION: 3210 EAST BIDWELL STREET FOLSOM, CA 95630
 CUSTOMER: -
 DRAWN BY: MTM DATE: 06/29/2022
 CHKD BY: MET

JOB # 77794
 DWG # R-003