

NOTICE

SHORTAGES, IMPROPER FABRICATION OR CLAIMS FOR ANY OTHER REASON MUST BE REPORTED TO THIS COMPANY WITHIN 10 DAYS FROM ORIGINAL DELIVERY. THIS COMPANY ALSO RESERVES THE RIGHT TO FIELD INSPECT MATERIALS PRIOR TO REPLACEMENT OR RECONDITIONING OF MATERIALS AND WILL NOT BE LIABLE FOR CHARGES FROM WORK DONE IN THE FIELD WITHOUT PRIOR AUTHORIZATION FROM THIS COMPANY.

REINFORCING STEEL PLACING DRAWING ONLY. USE IN CONJUNCTION WITH CONTRACT DRAWINGS & SPECIFICATIONS. ELEVATIONS & DIMENSIONS SHOWN ON DRAWING ARE FOR DETAILING PURPOSES ONLY AND SHOULD NOT BE USED FOR CONSTRUCTION UNLESS VERIFIED BY ENGINEER OR CONTRACTOR.

A/E PLEASE VERIFY COVER FOLLOWED

TYPICAL REINFORCING BAR CLEARANCE TABLE		
LOCATION	MIN. COVER	
FOOTING ALL SIDES	3" CLR	

A/E PLEASE VERIFY LAP FOLLOWED

@FTG LAP SCHEDULE			@WALL VERTICAL LAP SCHEDULE		
5000 PSI (CLASS-B) CASE - 1 Per ACI :318 (12.2.2)			Per ACI :318 (12.2.2)		
BAR#	LENGTHS		BAR#	LENGTHS	
	TOP	OTHERS		COMPRESSION LAP	
#3	1'-10"	1'-5"	#3	12"	
#4	2'-5"	1'-10"	#4	15"	
#5	3'-0"	2'-4"	#5	19"	
#6	3'-7"	2'-9"	#6	23"	
#7	5'-3"	4'-1"	#7	27"	
#8	6'-0"	4'-7"	#8	30"	
#9	6'-9"	5'-3"	#9	34"	
#10	7'-7"	5'-10"	#10	38"	
#11	8'-5"	6'-6"	#11	42"	

ALL TOP BARS ARE DEFINED AS HORIZ BARS WITH MORE THAN 12" OF CONCRETE BELOW BARS.

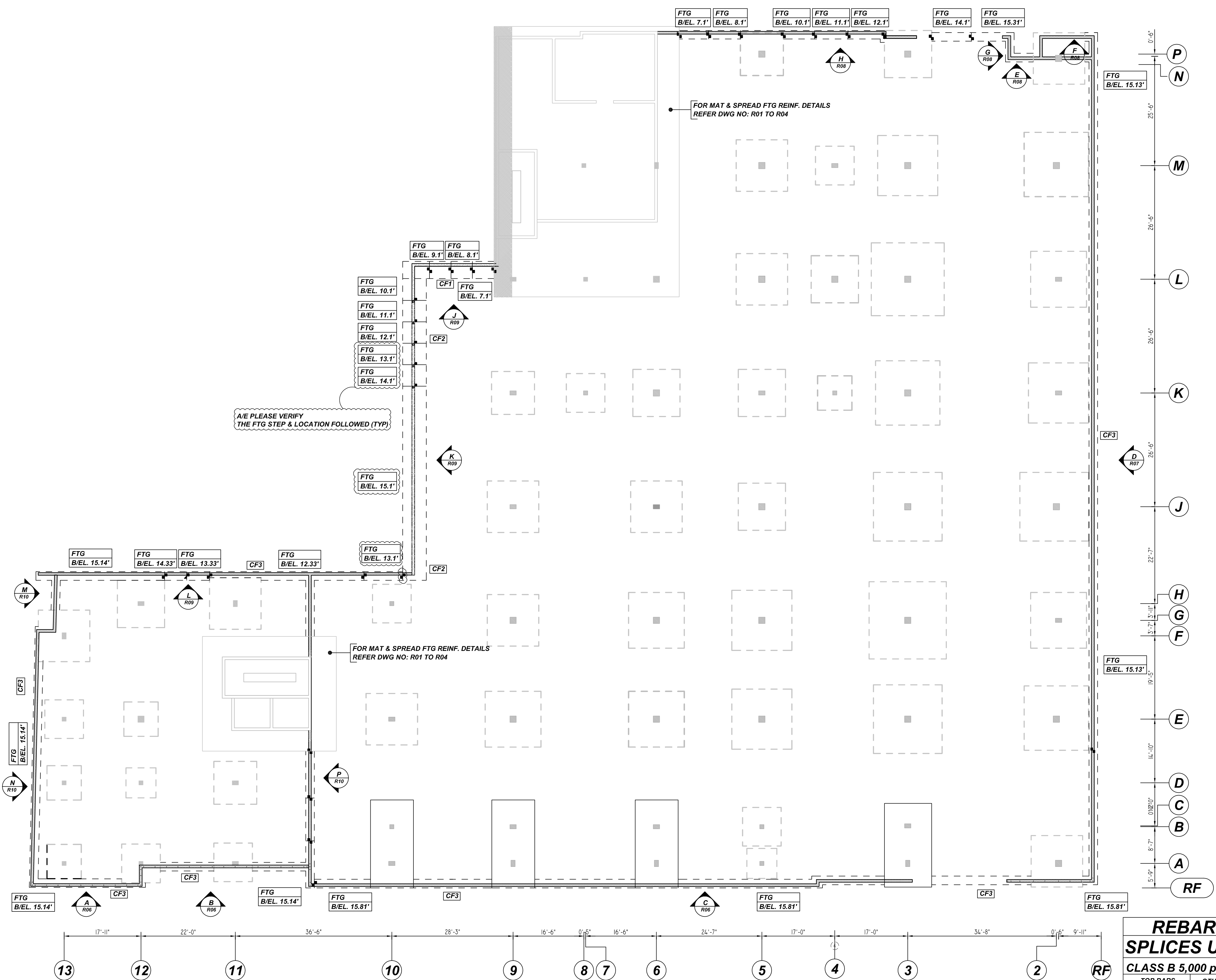

CONTINUOUS FOOTING & WALL DOWEL REINFORCEMENT DETAILS

REF: S-100 (DT.09/15/22)
SCALE: 1/12" = 1'-0"

REBAR GRADE 60 ASTM A-615

SPLICES USED		ABBREVIATIONS		BAR MARK SIZE EQUIVALENT	
CLASS B 5,000 psi UNO				Imperial	Soft Metric
TOP BARS	OTHER BARS	ADD.	Additional	#3	#10
#3 22"	#3 17"	B.O.W.	Bottom of wall	#4	#13
#4 29"	#4 22"	C.B.	Corner Bars	#5	#16
#5 36"	#5 28"	DIAG.	Diagonal	#6	#19
#6 43"	#6 33"	D.O.	Door Opening	#7	#22
#7 63"	#7 49"	DWLS.	Dowels	#8	#25
#8 72"	#8 55"	E.F.	Each Face	#9	#29
#9 81"	#9 62"	E.S.	Each Side	#10	#32
#10 91"	#10 70"	E.W.	Each Way	#11	#36
#11 99"	#11 76"	FTG.	Footing		
#14		F.F.	Far Face		
		HORIZ.	Horizontal		
		I.F.	Inside Face		
		INTERS.	Intersection		
		L.W.	long Way		
		N.F.	Near Face		
		O.F.	Outside Face		
		S.W.	Short Way		
		T&B	Top & Bottom		
		T.O.W.	Top of Wall		
		Trans.	Transverse		
		VERT.	Vertical		

RAYMOND + MOTT
CONTINUOUS FOOTING & WALL DOWEL REINFORCEMENT DETAILS
NEWARK, ESSEX COUNTY, NJ
CUSTOMER: MEISTER CONCRETE
DESIGNER: -

DRAWN BY	DATE	JOB NO	SHEET NO.
JSN/SS	11.28.22	M922701046P	R05

REV NO	DATE	SENT FOR	REV NO	DATE	SENT FOR
0	11.28.22	APPROVAL			

NOTICE

SHORTAGES, IMPROPER FABRICATION OR CLAIMS FOR ANY OTHER REASON MUST BE REPORTED TO THIS COMPANY WITHIN 10 DAYS FROM ORIGINAL DELIVERY. THIS COMPANY ALSO RESERVES THE RIGHT TO FIELD INSPECT MATERIALS PRIOR TO REPLACEMENT OR RECONDITIONING OF MATERIALS AND WILL NOT BE LIABLE FOR CHARGES FROM WORK DONE IN THE FIELD WITHOUT PRIOR AUTHORIZATION FROM THIS COMPANY.

REINFORCING STEEL PLACING DRAWING ONLY. USE IN CONJUNCTION WITH CONTRACT DRAWINGS & SPECIFICATIONS. ELEVATIONS & DIMENSIONS SHOWN ON DRAWING ARE FOR DETAILING PURPOSES ONLY AND SHOULD NOT BE USED FOR CONSTRUCTION UNLESS VERIFIED BY ENGINEER OR CONTRACTOR.

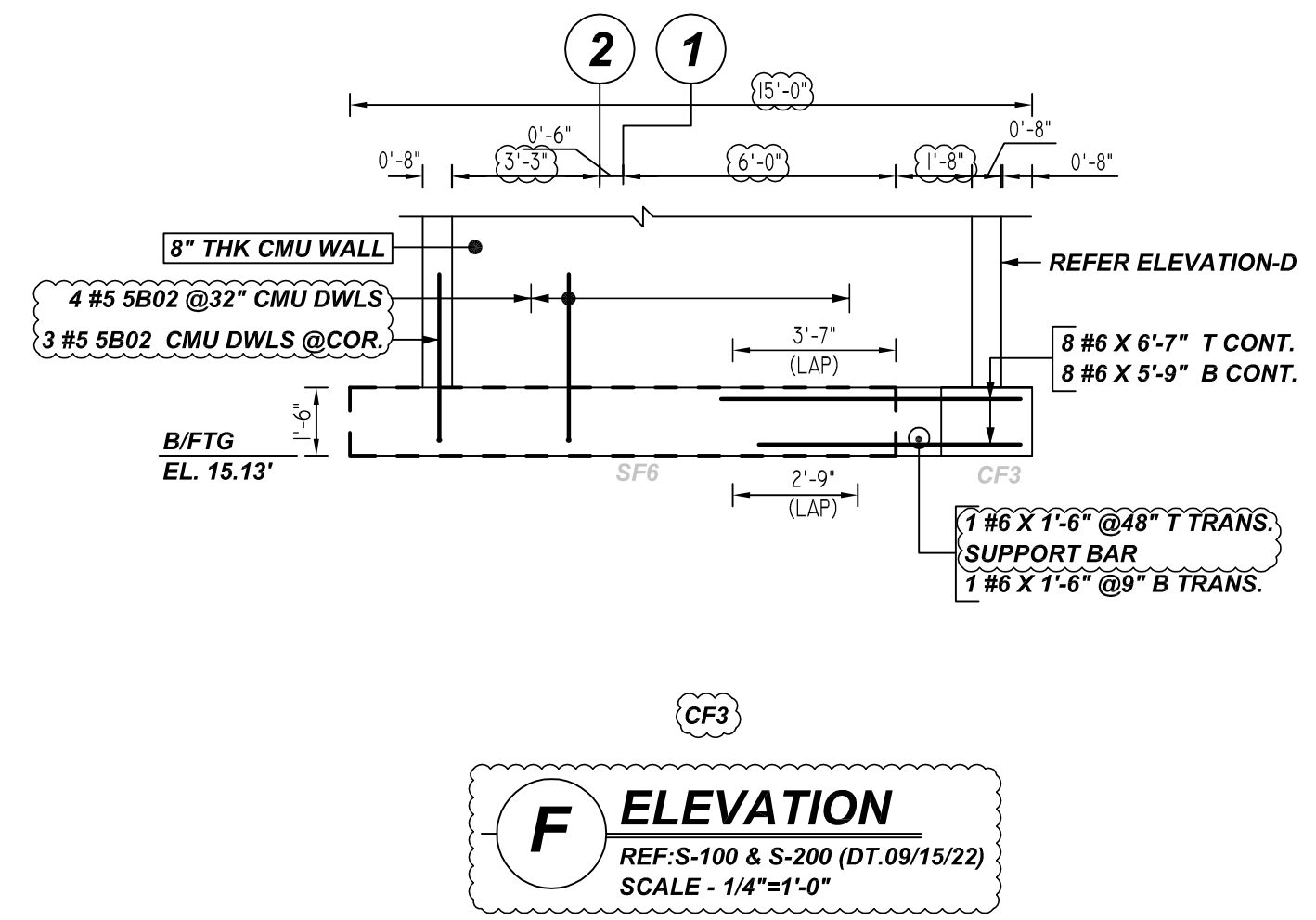
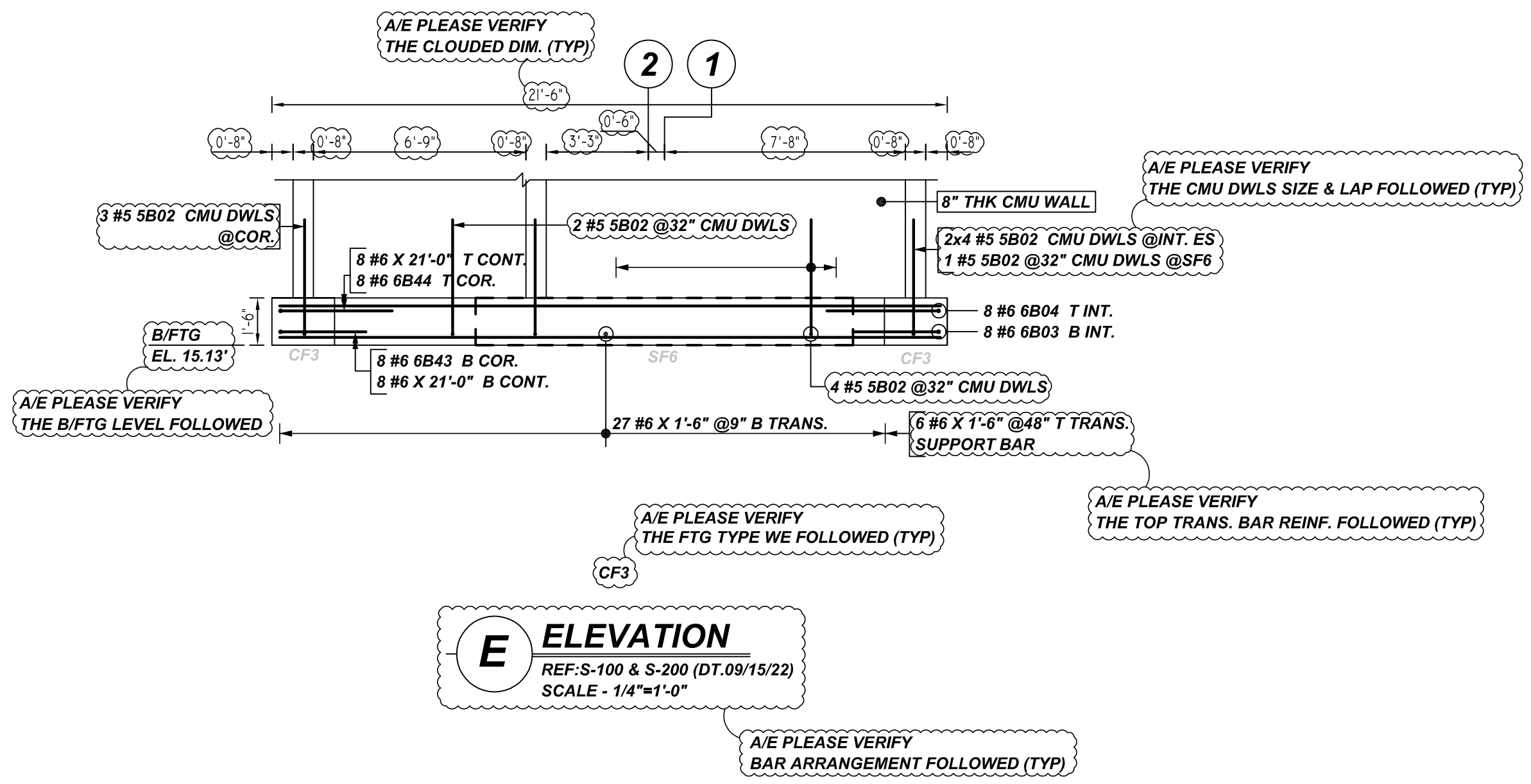

E ELEVATION
REF: S-100 & S-200 (DT.09/15/22)
SCALE - 1/4"=1'-0"

F ELEVATION
REF: S-100 & S-200 (DT.09/15/22)
SCALE - 1/4"=1'-0"

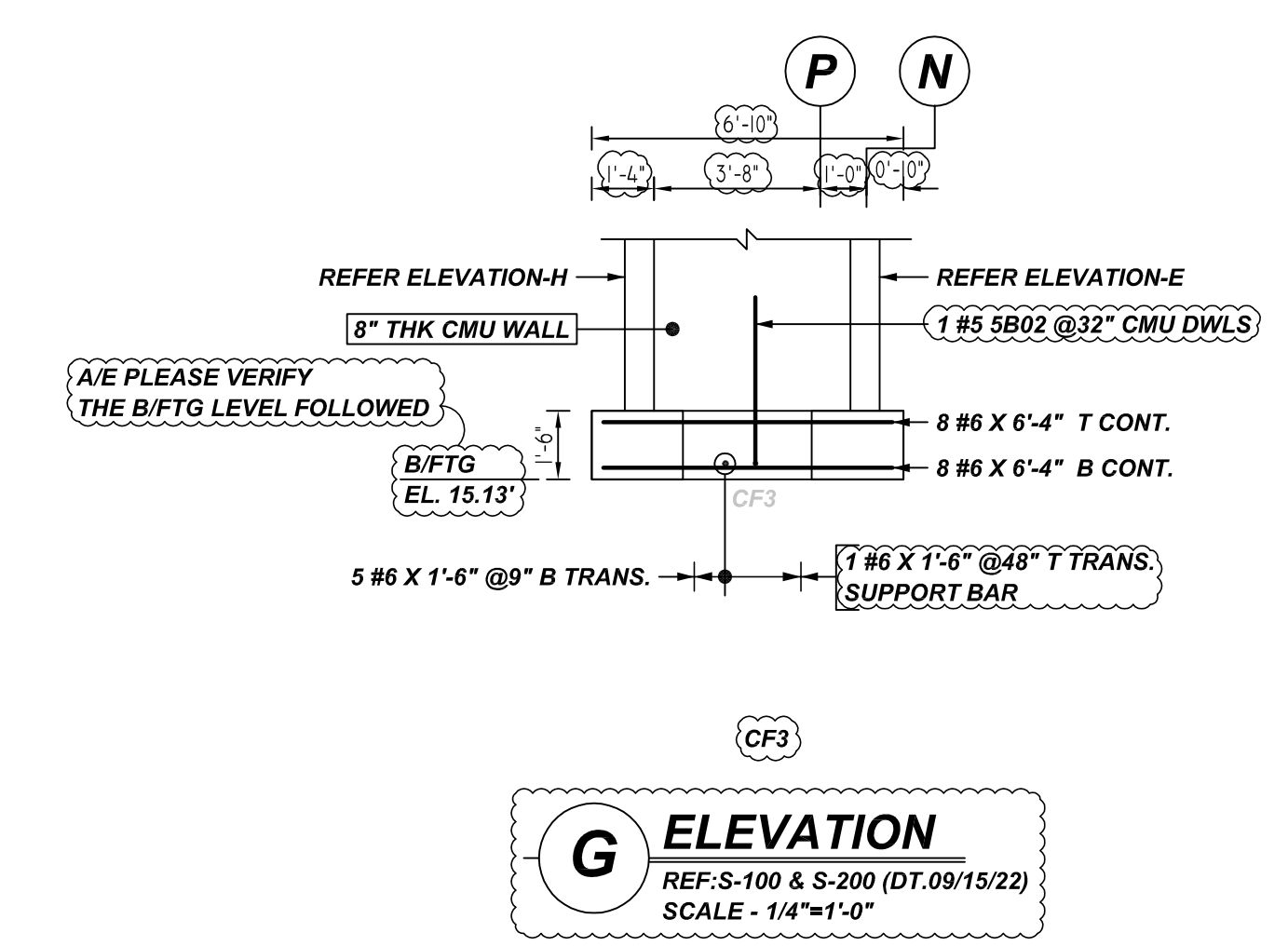
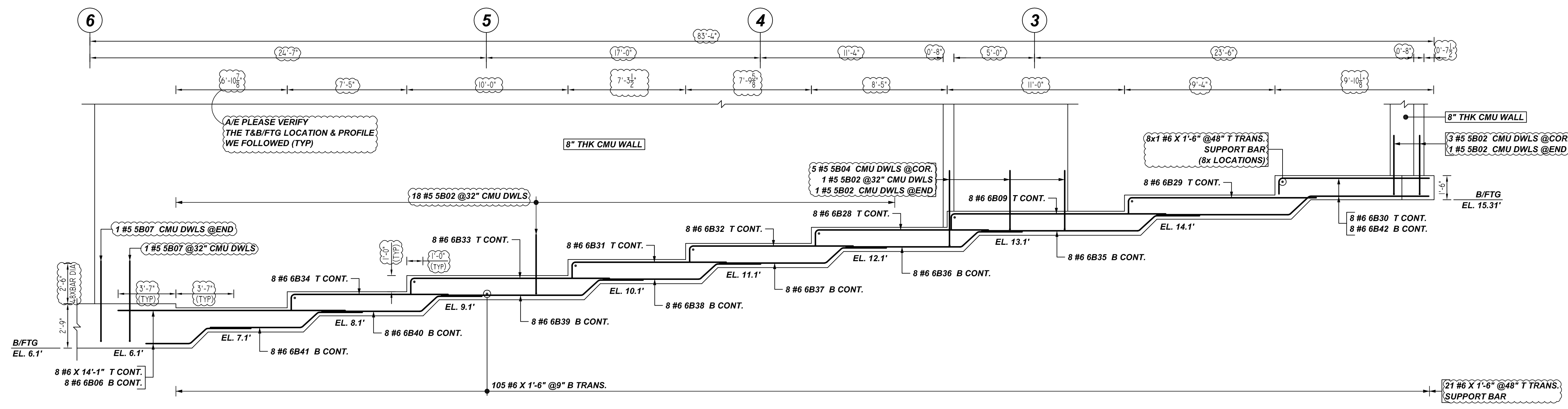

H ELEVATION
REF: S-100 & S-200 (DT.09/15/22)
SCALE - 1/4"=1'-0"

G ELEVATION
REF: S-100 & S-200 (DT.09/15/22)
SCALE - 1/4"=1'-0"

Rebar Number: R08

Bar Mark	Qty	Size	Mid Length	Type	X	Y	Z	W	V	U	T	S	R	Q	P	O	N	M	L	K	J	I	H	G	F	E	D	C	B	A	
5902	50	#5	220'-10"	17																											
5904	3	#5	27'-11"	17																											
5907	2	#5	11'-5"	17																											
6003	8	#6	30'-0"	2	1'-0"	2'-9"																									
6004	8	#6	36'-8"	2	1'-0"	3'-7"																									
6006	8	#6	55'-2"	3		2'-9"	1'-4"	2'-9"																							
6009	8	#6	114'-5"	2	1'-0"	15'-4"																									
6020	8	#6	94'-0"	2	1'-0"	10'-9"																									
6020	8	#6	101'-4"	2	1'-0"	11'-8"																									
6030	8	#6	82'-8"	2	1'-0"	9'-4"																									
6031	8	#6	84'-8"	2	1'-0"	9'-7"																									
6032	8	#6	89'-4"	2	1'-0"	10'-2"																									
6033	8	#6	106'-8"	2	1'-0"	12'-4"																									
6034	8	#6	86'-0"	2	1'-0"	9'-9"																									
6035	8	#6	111'-2"	3		2'-9"	1'-4"	9'-8"	1'-0"																						
6036	8	#6	92'-4"	3		2'-9"	1'-4"	7'-2"	1'-0"																						
6037	8	#6	85'-10"	3		2'-9"	1'-4"	6'-7"	1'-0"																						
6038	8	#6	81'-2"	3		2'-9"	1'-4"	6'-0"	1'-0"																						
6039	8	#6	103'-2"	3		2'-9"	1'-4"	8'-9"	1'-0"																						
6040	8	#6	82'-8"	3		2'-9"	1'-4"	6'-2"	1'-0"																						
6041	8	#6	78'-5"	3		2'-9"	1'-4"	5'-8"	1'-0"																						
6042	8	#6	136'-10"	3		7'-5"	1'-8"	8'-2"	1'-2"																						
6043	8	#6	44'-0"	17		2'-9"	2'-9"																								
6044	8	#6	57'-4"	17		3'-7"	3'-7"																								

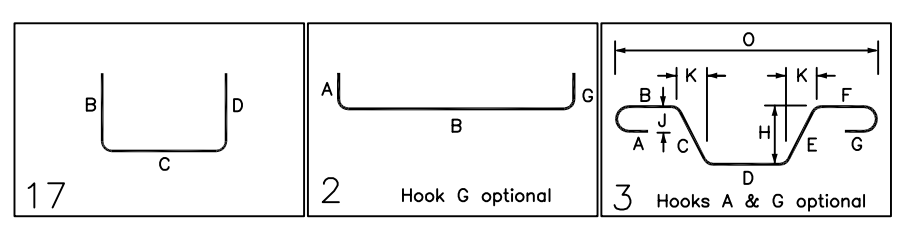

TYPICAL REINFORCING BAR CLEARANCE TABLE

LOCATION	MIN. COVER
FOOTING ALL SIDES	3" CLR

LAP SCHEDULE
5000 PSI (CLASS-B) CASE - 1
Per ACI :318 (12.2.2)

BAR#	LENGTHS	
	TOP	OTHERS
#3	1'-10"	1'-5"
#4	2'-5"	1'-10"
#5	3'-0"	2'-4"
#6	3'-7"	2'-9"
#7	5'-3"	4'-1"
#8	6'-0"	4'-7"
#9	6'-9"	5'-3"
#10	7'-7"	5'-10"
#11	8'-5"	6'-6"

ALL TOP BARS ARE DEFINED AS HORIZ BARS WITH MORE THAN 12" OF CONCRETE BELOW BARS.

WALL VERTICAL LAP SCHEDULE
Per ACI :318 (12.2.2)

BAR#	LENGTHS	
	COMPRESSION	LAP
#3	12"	
#4	15"	
#5	19"	
#6	23"	
#7	27"	
#8	30"	
#9	34"	
#10	38"	
#11	42"	

REBAR GRADE 60 ASTM A-615

SPLICES USED		ABBREVIATIONS		BAR MARK SIZE EQUIVALENT	
CLASS B 5,000 psi UNO				Imperial	Soft Metric
TOP BARS	OTHER BARS	ADD.	Additional	#3	#10
#3 22"	#3 17"	B.O.W.	Bottom of wall	#4	#13
#4 29"	#4 22"	C.B.	Corner Bars	#5	#16
#5 36"	#5 28"	DIAG.	Diagonal	#6	#19
#6 43"	#6 33"	D.O.	Door Opening	#7	#22
#7 63"	#7 49"	D.W.L.	Dowels	#8	#25
#8 72"	#8 55"	E.F.	Each Face	#9	#29
#9 81"	#9 62"	E.S.	Each Side	#10	#32
#10 91"	#10 70"	E.W.	Each Way	#11	#36
#11 99"	#11 76"	FTG.	Footing		
#14	#14	F.F.	Far Face		
		HORIZ.	Horizontal		
		I.F.	Inside Face		
		INTERS.	Intersection		
		L.W.	long Way		
		N.F.	Near Face		
		O.F.	Outside Face		
		S.W.	Short Way		
		T&B	Top & Bottom		
		T.O.W.	Top of Wall		
		Trans.	Transverse		
		VERT.	Vertical		

RAYMOND + MOTT
CONTINUOUS FOOTING & WALL DOWEL REINFORCEMENT DETAILS
CUSTOMER: MEISTER CONCRETE
DESIGNER: -

REV NO	DATE	APPROVAL	REV NO	DATE	SENT FOR	JSN/SS	DATE	JOB NO	SHEET NO.
0	11.28.22						11.28.22	M922701046P	R08

