

1 SECTION
REF: S-300.00 (DT.01/27/22)
SCALE: 1/2" = 1'-0"

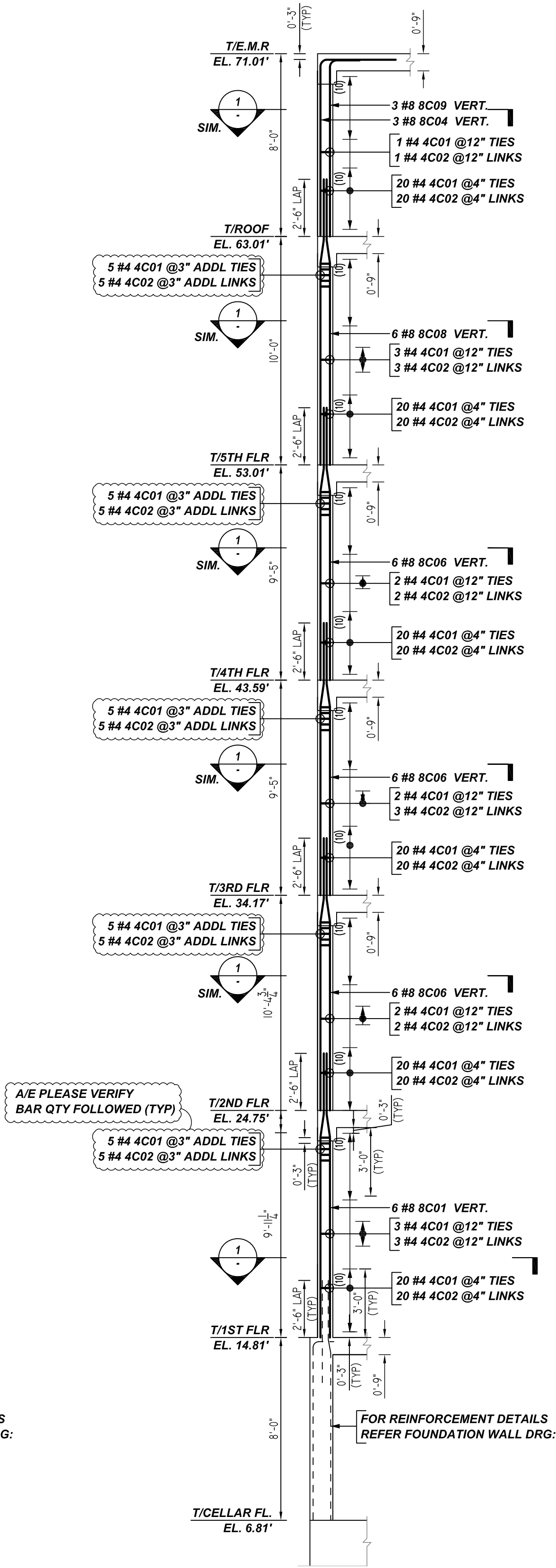

Bar Mark	Qty	Size	Total Length	Type	X	Y	Z	BENDING DETAILS
4C01	316	#4	3'-5"	11	0'-4 1/2"	0'-5"	0'-11"	0'-5"
4C02	318	#4	1'-2"	19	0'-4 1/2"	0'-5"	0'-11"	0'-5"
8C01	12	#8	12'-5 1/2"	31	2'-5"	1'-0 1/2"	8'-9 1/2"	0'-4 1/2"
8C04	6	#8	11'-1 1/2"	17	3'-4"	1'-0 1/2"	7'-9"	0'-4 1/2"
8C06	36	#8	11'-11 1/2"	31	2'-5"	1'-0 1/2"	8'-3"	0'-2 1/2"
8C08	12	#8	12'-6 1/2"	31	2'-5"	1'-0 1/2"	8'-10"	0'-2 1/2"
8C09	6	#8	9'-1 1/2"	2	1'-4"	7'-9"		1'-0"

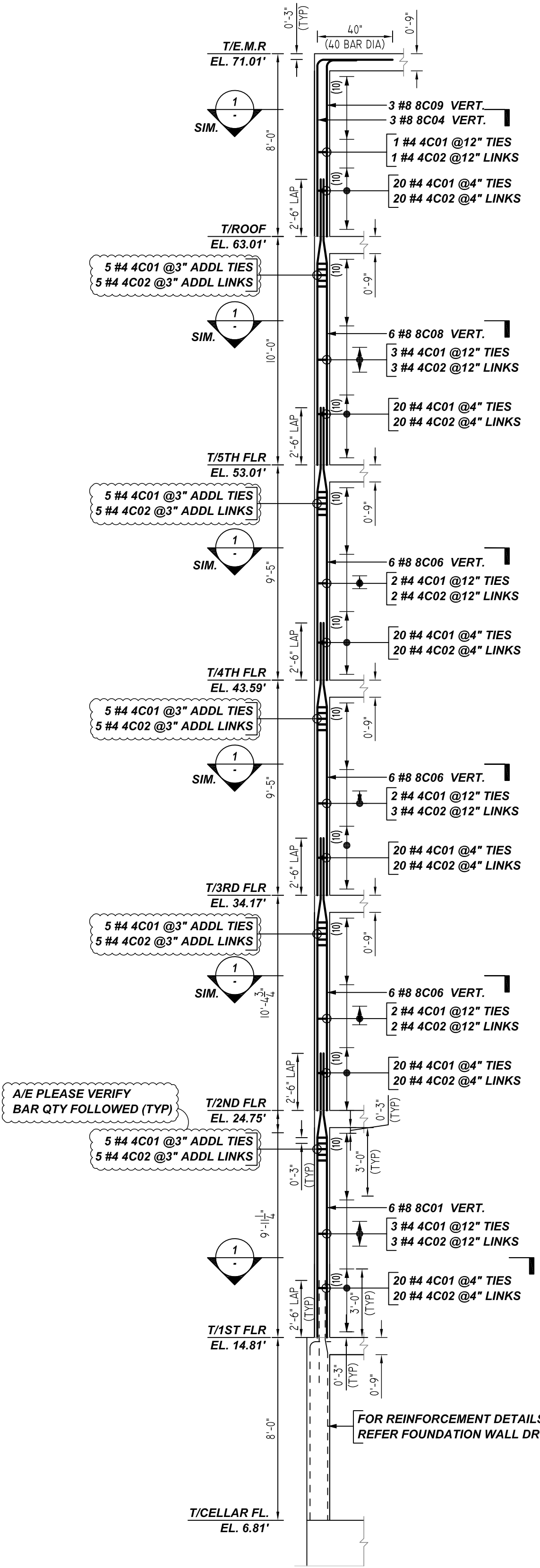
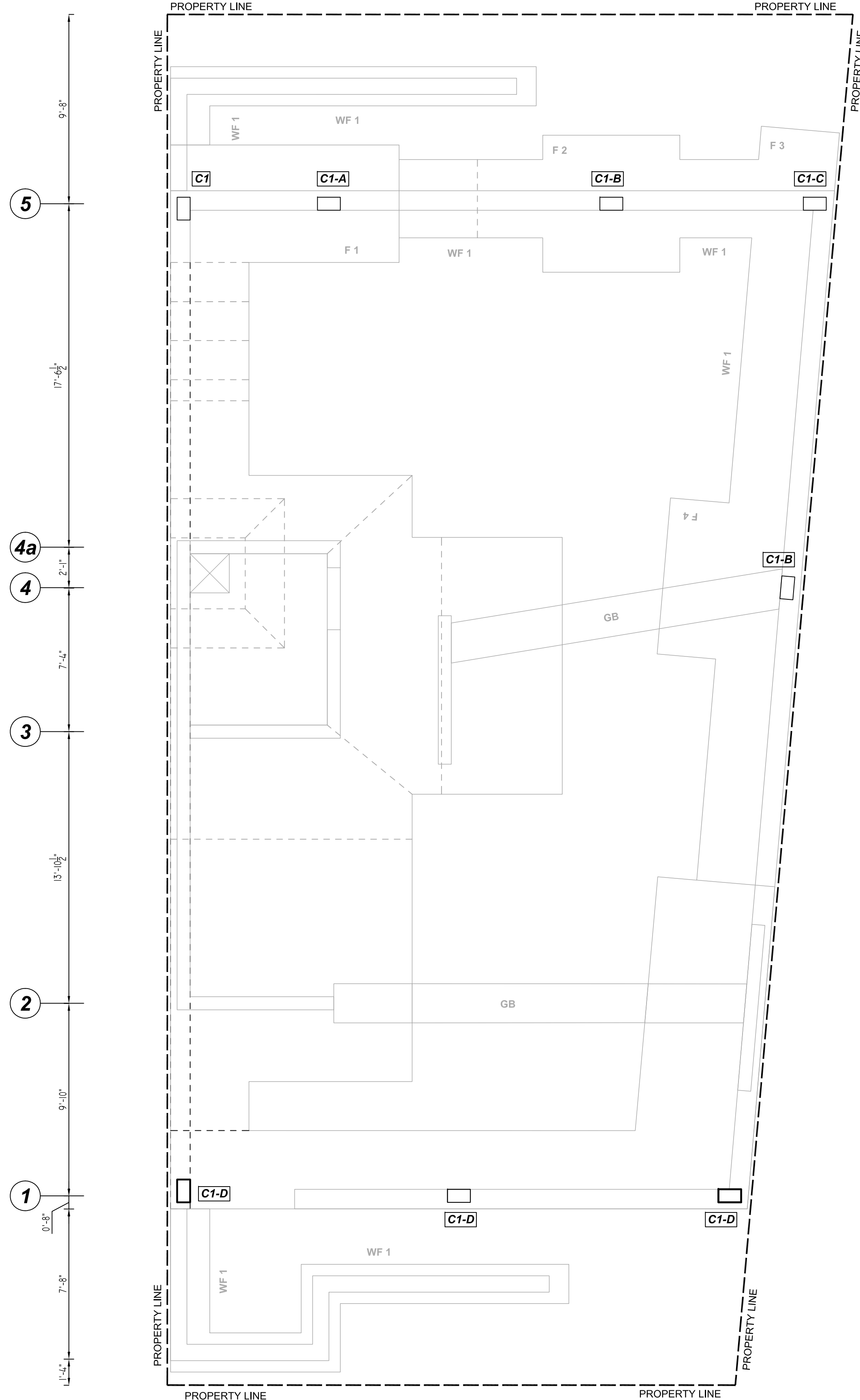
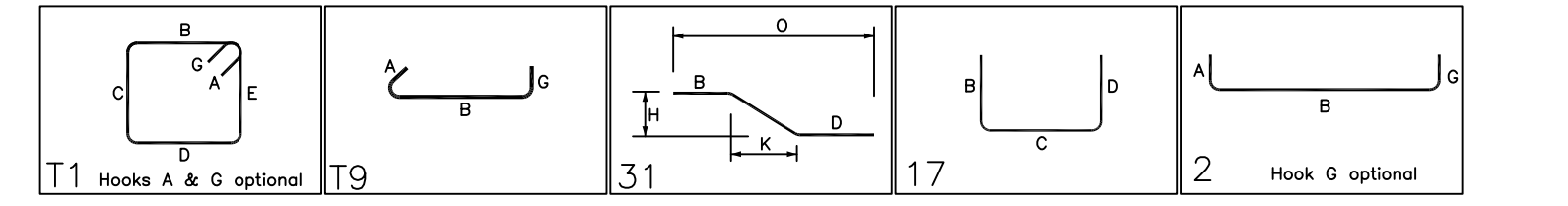

LAP SCHEDULE
Per ACI 318 (12.2.2)

BAR#	LENGTHS FOR VERT. BARS
#3	11"
#4	12"
#5	16"
#6	19"
#7	21"
#8	24"
#9	28"
#10	30"
#11	34"

TYPICAL REINFORCING BAR CLEARANCE TABLE

LOCATION	MIN. COVER
COLUMN	1 1/2" CLR

ALL BARS IN THIS DRAWING
ASTM A615 GRADE 60
BLACK UNCOATED

FOR APPROVAL

(@ GRID A/5)
(SIZE 8" X 14")
COLUMN C1
REF: S-300.00 (DT.01/27/22)
SCALE: 1/4" = 1'-0"

(@ GRID B/5)
(SIZE 8" X 14")
COLUMN C1-A
REF: S-300.00 (DT.01/27/22)
SCALE: 1/4" = 1'-0"

COLUMN CELLAR LEVEL TO EMR LEVEL REINFORCEMENT DETAILS
REF: S-300.00 (DT.01/27/22)
SCALE: 1/4" = 1'-0"

GRADE	A615/60(UNO)			STRUCTURE	COLUMN REINFORCEMENT DETAILS
PREFIX	C				
BAR LIST NOS.				FLOOR	CELLAR LEVEL TO EMR LEVEL
REV	DESCRIPTION	ISSUED DATE	ISSUED FOR	JOB NO	NC220073
0	IFA	09/16/2022	APPROVAL	CUSTOMER	BEST OUTFITS OF NY
				JOB	1102-BANNER AVENUE
				LOCATION	BROOKLYN, NY 11235
	DRAWN	DATE	CONTROL CODE	DWG. NO.	
	MRS	09/16/2022	-	R06	

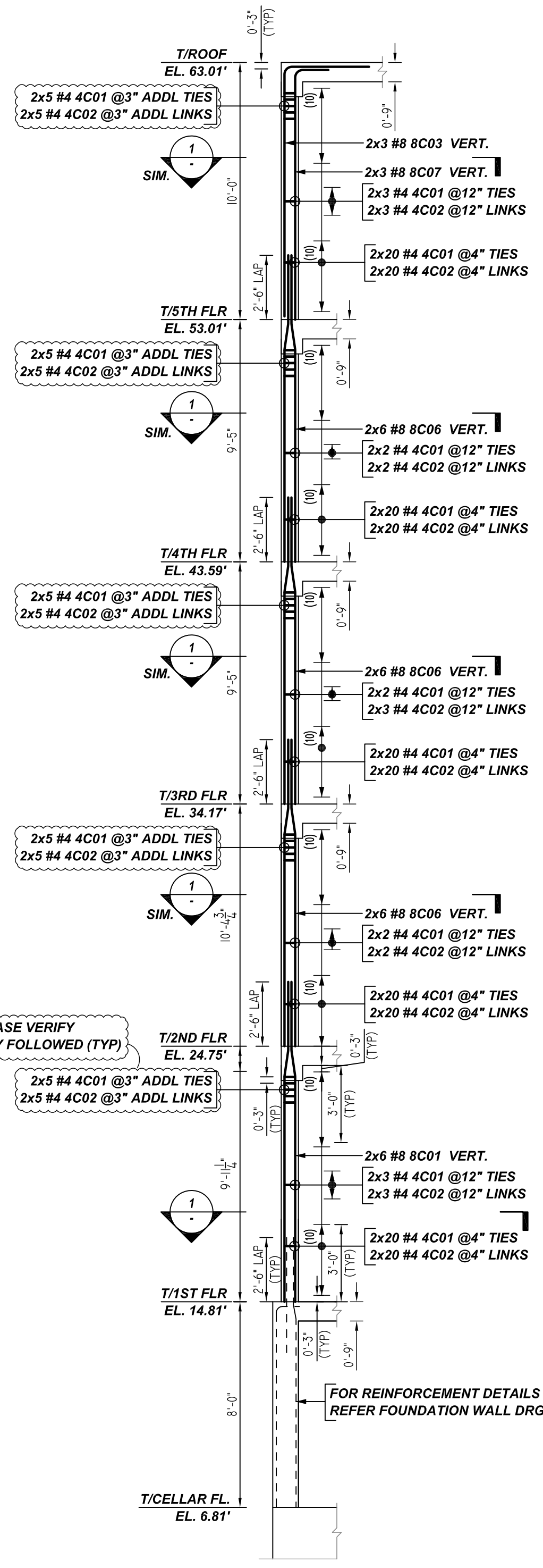

(@ GRID E/5 & Jx/4)
(SIZE 8" X 14")
COLUMN C1-B
REF:S-300.00 (DT.01/27/22)
SCALE: 1/4" = 1'-0"
(@ 2 LOCATIONS)

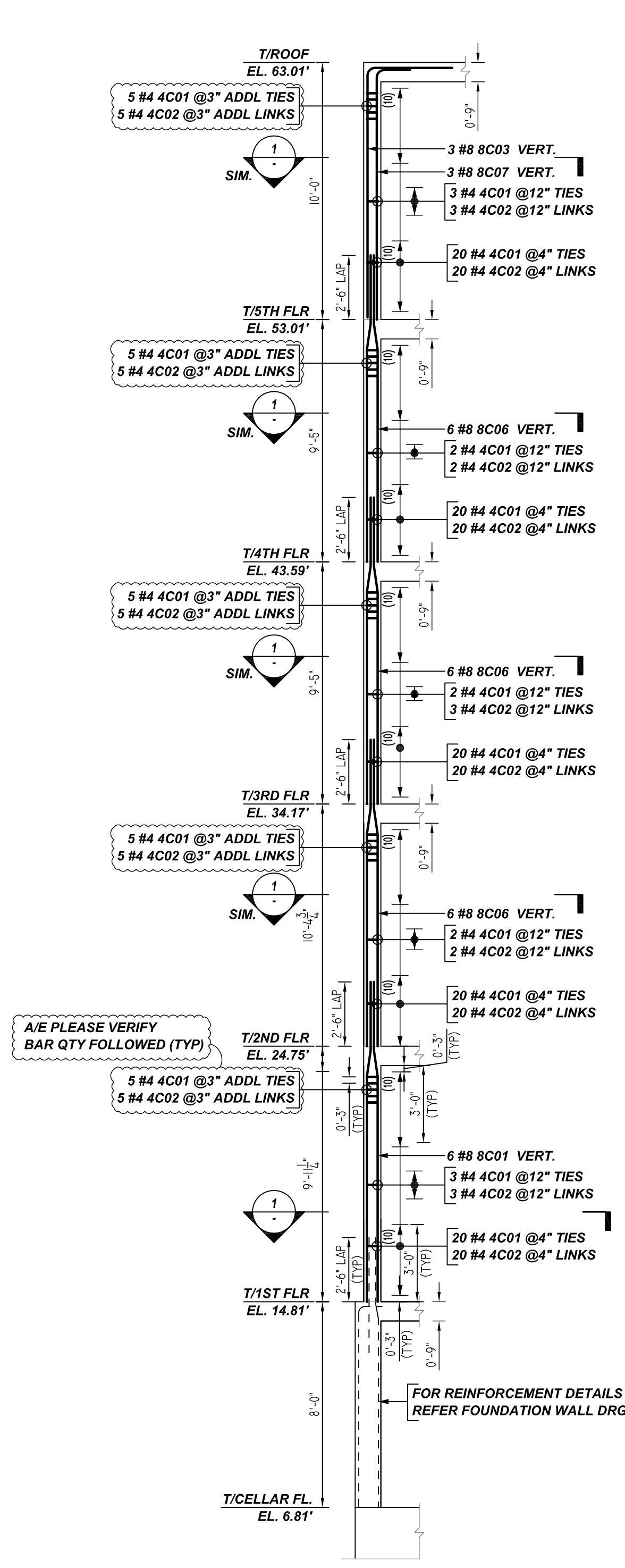

(@ GRID Jx/5)
(SIZE 8" X 14")
COLUMN C1-C
REF:S-300.00 (DT.01/27/22)
SCALE: 1/4" = 1'-0"

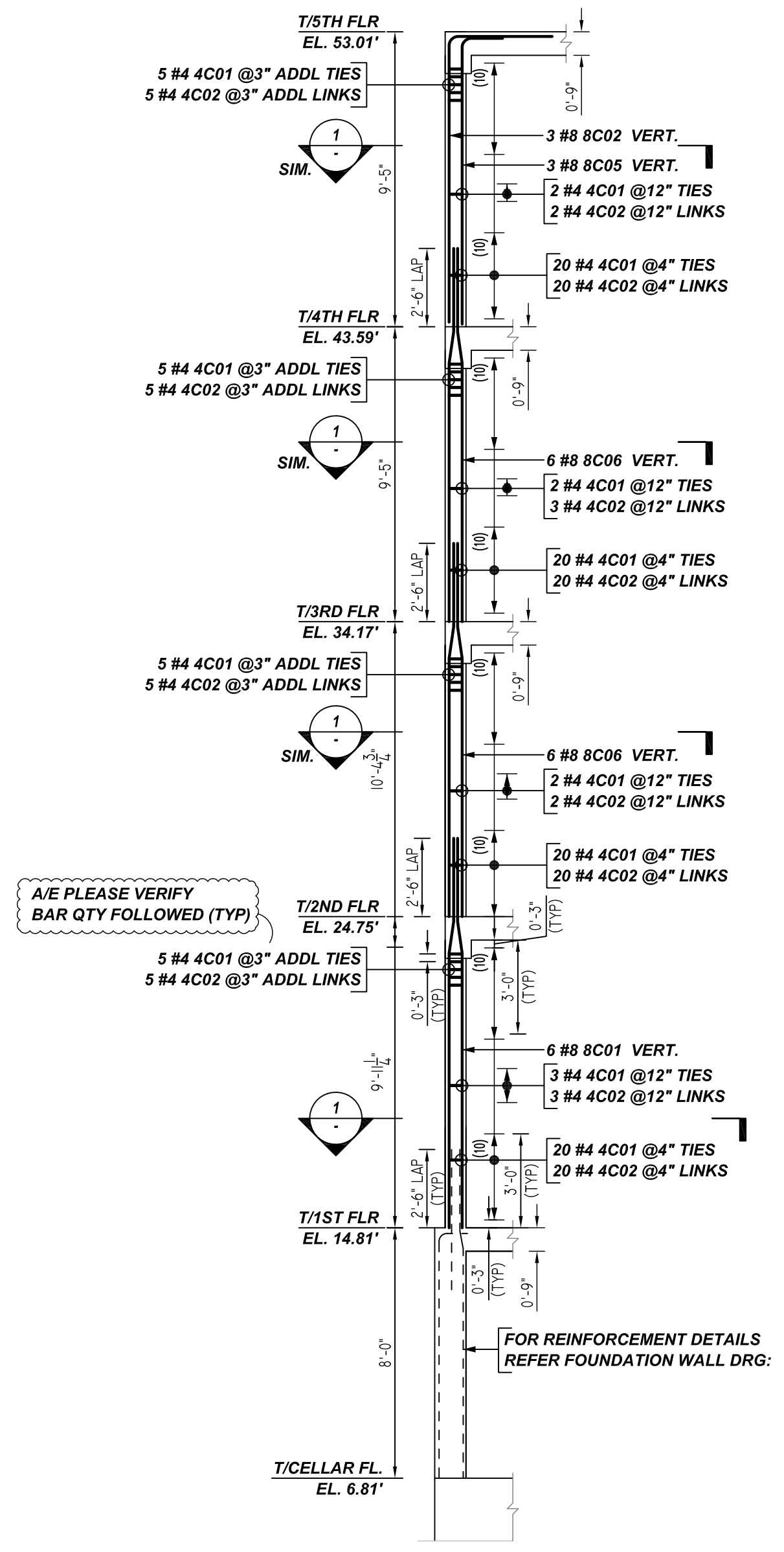

(@ GRID A/1, D/1 & F/1)
(SIZE 8" X 14")
COLUMN C1-D
REF:S-300.00 (DT.01/27/22)
SCALE: 1/4" = 1'-0"
(@ 3 LOCATIONS)

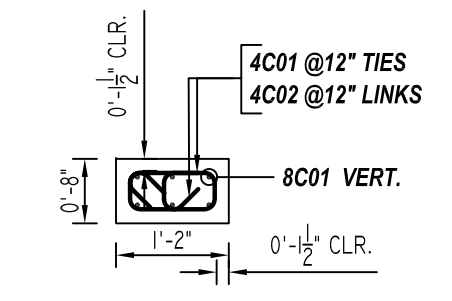

1 SECTION
REF:S-300.00 (DT.01/27/22)
SCALE: 1/2" = 1'-0"

Bar Mark	Qty	Size	Total Length	Type	X	Y	Z	Y	Z	Y	Z	Y	Z	Y	Z
4C01	5204	#4	3'-5"	T1	0'-4"	0'-5"	0'-11"	0'-5"	0'-11"			0'-4"			
4C02	5204	#4	1'-2"	T9	0'-4"	0'-5"						0'-4"			
8C01	24	#8	12'-5"	S1	2'-8"	1'-0"	8'-3"					0'-2"	1'-0"	12'-5"	
8C02	3	#8	12'-6"	T7	3'-4"	9'-2"									
8C03	9	#8	13'-1"	T7	3'-4"	9'-2"									
8C05	3	#8	10'-6"	T2	1'-4"	9'-2"									
8C06	66	#8	11'-11"	S1	2'-6"	1'-0"	8'-3"					0'-2"	1'-0"	11'-11"	
8C07	9	#8	11'-1"	T2	1'-4"	9'-2"									

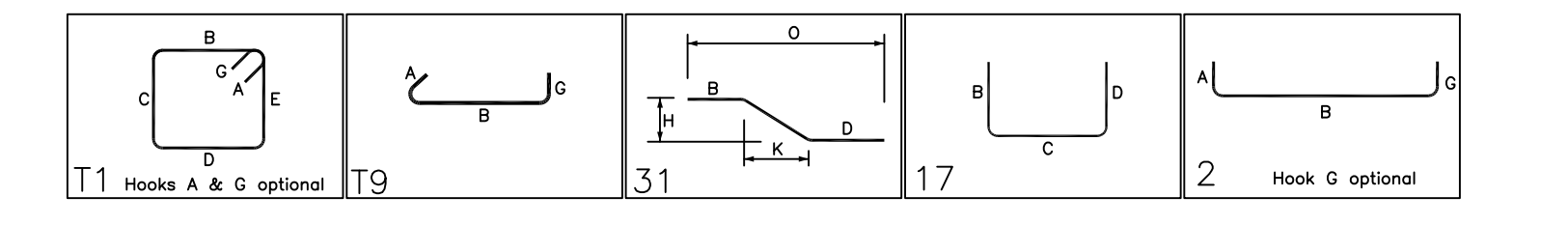

A/E PLEASE VERIFY LAP FOLLOWED

LAP SCHEDULE	
Per ACI-318 (12.2.2)	
BAR#	LENGTHS FOR VERT. BARS
#3	11"
#4	12"
#5	16"
#6	19"
#7	21"
#8	24"
#9	28"
#10	30"
#11	34"

A/E PLEASE VERIFY COVER FOLLOWED

TYPICAL REINFORCING BAR CLEARANCE TABLE	
LOCATION	MIN. COVER
COLUMN	1 1/2" CLR

**ALL BARS IN THIS DRAWING
ASTM A615 GRADE 60
BLACK UNCOATED**

FOR APPROVAL

GRADE	A615/60(UNO)			STRUCTURE	COLUMN REINFORCEMENT DETAILS		
PREFIX	C				FLOOR	CELLAR LEVEL TO EMR LEVEL	
BAR LIST NOS.					JOB NO	NC220073	
REV	DESCRIPTION	ISSUED DATE	ISSUED FOR	CUSTOMER	BEST OUTFITS OF NY		
0	IFA	09/16/2022	APPROVAL	JOB	1102-BANNER AVENUE		
				LOCATION	BROOKLYN, NY 11235		
				DRAWN	DATE	CONTROL CODE	DWG. NO.
	MRS	09/16/2022	-				R07