

NOTICE

SHORTAGES, IMPROPER FABRICATION OR CLAIMS FOR ANY OTHER REASON MUST BE REPORTED TO THIS COMPANY WITHIN 10 DAYS FROM ORIGINAL DELIVERY. THIS COMPANY ALSO RESERVES THE RIGHT TO FIELD INSPECT MATERIALS PRIOR TO REPLACEMENT OR RECONDITIONING OF MATERIALS AND WILL NOT BE LIABLE FOR CHARGES FROM WORK DONE IN THE FIELD WITHOUT PRIOR AUTHORIZATION FROM THIS COMPANY.

REINFORCING STEEL PLACING DRAWING ONLY. USE IN CONJUNCTION WITH CONTRACT DRAWINGS & SPECIFICATIONS. ELEVATIONS & DIMENSIONS SHOWN ON DRAWING ARE FOR DETAILING PURPOSES ONLY AND SHOULD NOT BE USED FOR CONSTRUCTION UNLESS VERIFIED BY ENGINEER OR CONTRACTOR.

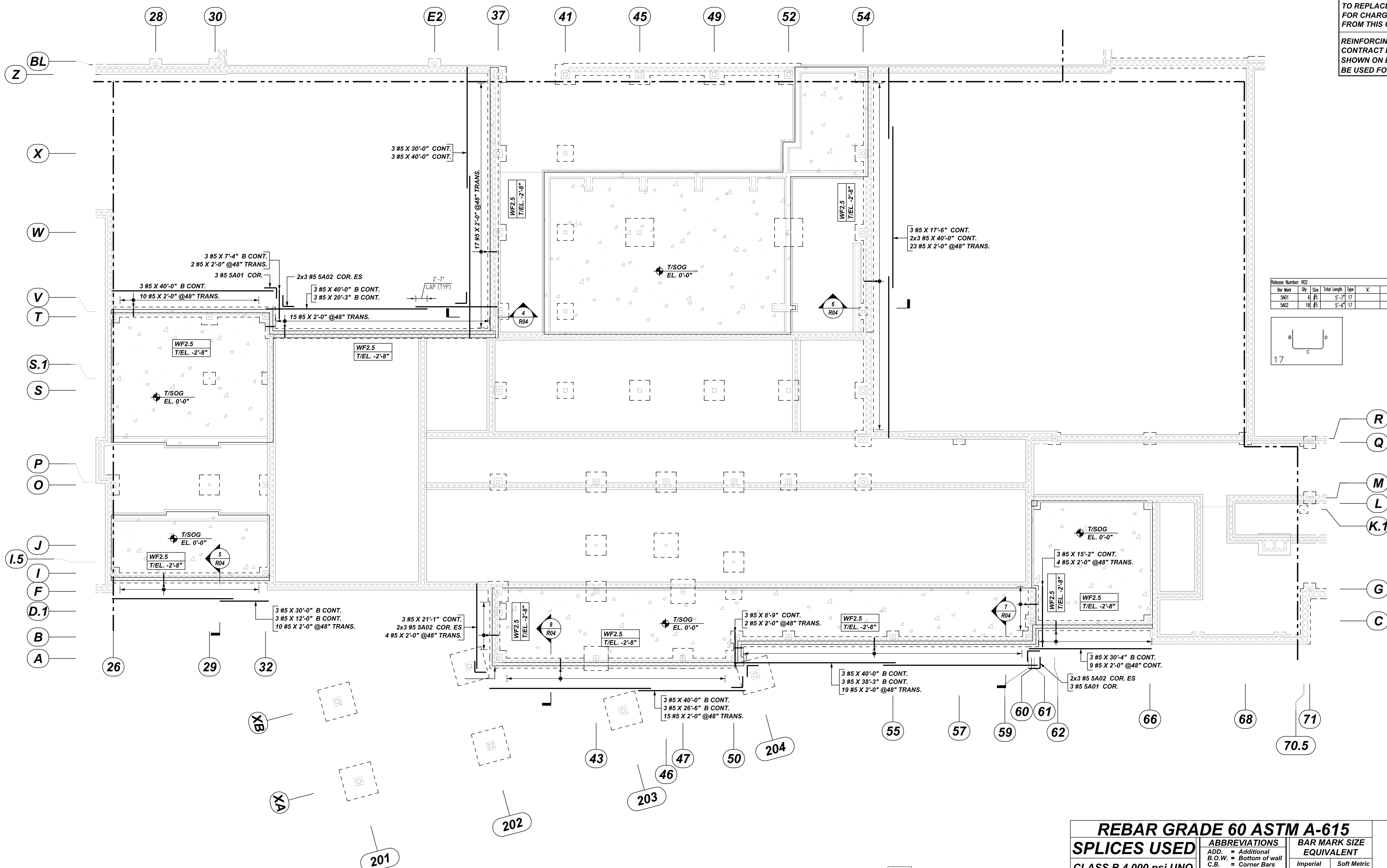

Bar Mark	Qty	Size	Total Length	Type	X	Y	Z	BWR LIST
SA01	8	#5	5'-7"	17		3'-0"	2'-7"	
SA02	18	#5	5'-6"	17		2'-9"	2'-9"	

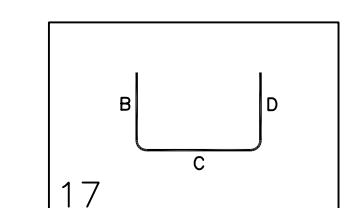

TYPICAL REINFORCING BAR CLEARANCE TABLE	
LOCATION	MIN. COVER
FOOTING	3" CLR
PIER	2" CLR

**ALL BARS IN THIS DRAWING
ASTM A615 GRADE 60
BLACK UNCOATED**

UNIT A-WALL FOOTING REINFORCEMENT DETAILS

REF: S1.1 (DT.04/18/22)
SCALE: 1/12" = 1'-0"

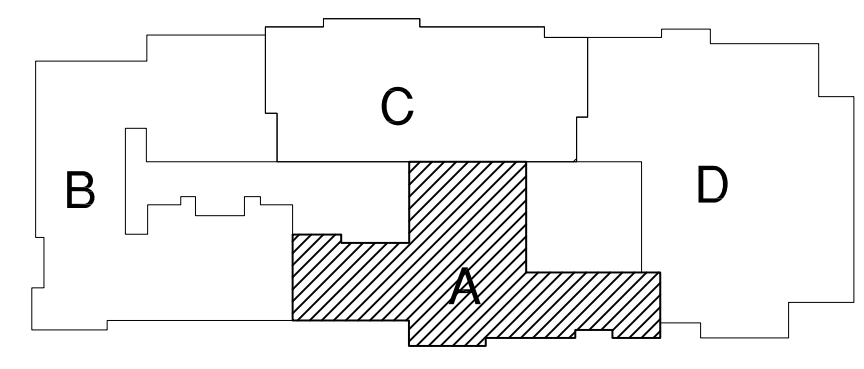

KEY PLAN
REF: S1.1 (DT.04/18/22)
SCALE: 1/12" = 1'-0"

REBAR GRADE 60 ASTM A-615

SPLICES USED		ABBREVIATIONS		BAR MARK SIZE EQUIVALENT	
CLASS B 4,000 psi UNO				Imperial	Soft Metric
TOP BARS	OTHER BARS	ADD.	Additional	#3	#10
#3 24"	#3 19"	B.O.W.	Bottom of wall	#4	#13
#4 32"	#4 25"	C.B.	Corner Bars	#5	#16
#5 40"	#5 31"	DIAG.	Diagonal	#6	#19
#6 48"	#6 37"	D.O.	Door Opening	#7	#22
#7 70"	#7 54"	DWLS.	Dowels	#8	#25
#8 80"	#8 62"	E.F.	Each Face	#9	#29
#9 91"	#9 70"	E.S.	Each Side	#10	#32
#10 102"	#10 79"	E.W.	Each Way	#11	#36
#11 113"	#11 87"	FTG.	Footing		
#14	#14	F.F.	Far Face		
		HORIZ.	Horizontal		
		I.F.	Inside Face		
		INTERS.	Intersection		
		L.W.	long Way		
		N.F.	Near Face		
		O.F.	Outside Face		
		S.W.	Short Way		
		T&B	Top & Bottom		
		T.O.W.	Top of Wall		
		Trans.	Transverse		
		VERT.	Vertical		

MARDELA MIDDLE & HIGH SCHOOL
UNIT A - WALL FOOTING REINFORCEMENT DETAILS
MARDELA SPRINGS, MD 21837

CUSTOMER: -
DESIGNER: -

REV NO	DATE	APPROVAL	REV NO	DATE	SENT FOR
0	06.08.22				

DRAWN BY	DATE	JOB NO	SHEET NO.
RS/MET	06.08.22	-	R02

NOTICE

SHORTAGES, IMPROPER FABRICATION OR CLAIMS FOR ANY OTHER REASON MUST BE REPORTED TO THIS COMPANY WITHIN 10 DAYS FROM ORIGINAL DELIVERY. THIS COMPANY ALSO RESERVES THE RIGHT TO FIELD INSPECT MATERIALS PRIOR TO REPLACEMENT OR RECONDITIONING OF MATERIALS AND WILL NOT BE LIABLE FOR CHARGES FROM WORK DONE IN THE FIELD WITHOUT PRIOR AUTHORIZATION FROM THIS COMPANY.

REINFORCING STEEL PLACING DRAWING ONLY. USE IN CONJUNCTION WITH CONTRACT DRAWINGS & SPECIFICATIONS. ELEVATIONS & DIMENSIONS SHOWN ON DRAWING ARE FOR DETAILING PURPOSES ONLY AND SHOULD NOT BE USED FOR CONSTRUCTION UNLESS VERIFIED BY ENGINEER OR CONTRACTOR.

MESH DETAILS					
SL.NO	ELEMENT	MESH SIZE	SHEETS	AREA	REMARK
1	4" THICK SOG	W/6x6-W2.1xW2.1 WWF 10 MIL	80	8152 SQ.FEET	8'-0"x15'-0" SHEET SIZE (15% LAP ADDED)
VAPOR RETARDER					

Rebar List											
Rebar No.	Qty	Size	Total Length	Type	X	Y	Z	W	V	U	T
4A01	7	#4	4'-2"	17		2'-1"	2'-1"				
4A02	2	#4	6'-4"	17		4'-3"	2'-1"				
5A03	61	#5	3'-5"	2	0'-10"	2'-7"					
5A04	114	#5	4'-1"	2	0'-10"	3'-3"					

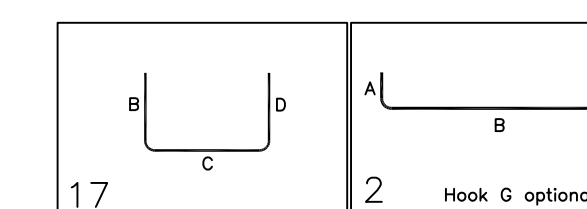

TYPICAL REINFORCING BAR CLEARANCE TABLE	
LOCATION	MIN. COVER
FOOTING	3" CLR
PIER	2" CLR

**ALL BARS IN THIS DRAWING
ASTM A615 GRADE 60
BLACK UNCOATED**

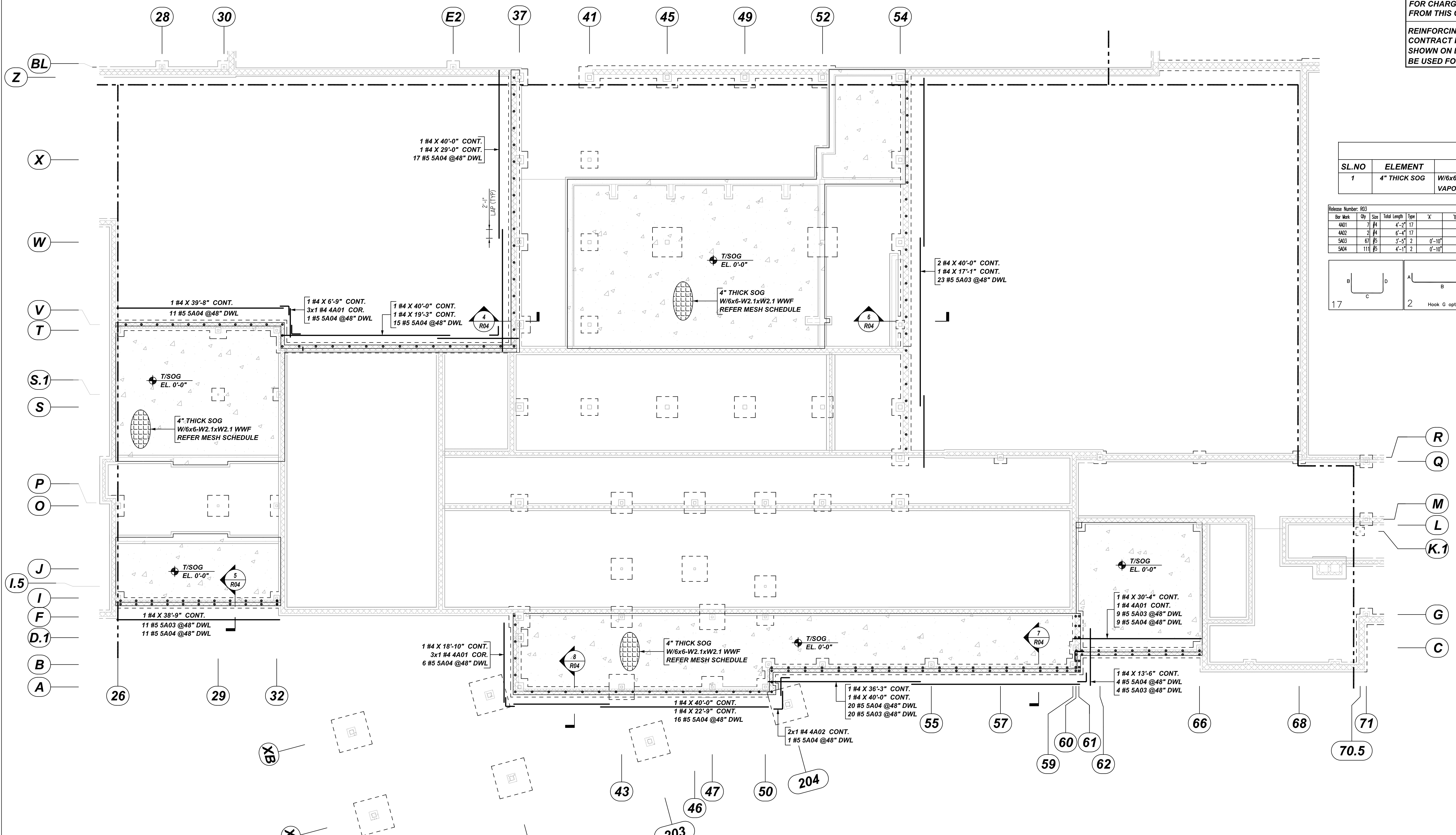

UNIT A - CMU DOWEL & SOG REINFORCEMENT DETAILS

REF: S1.1 (DT.04/18/22)
SCALE: 1/12" = 1'-0"

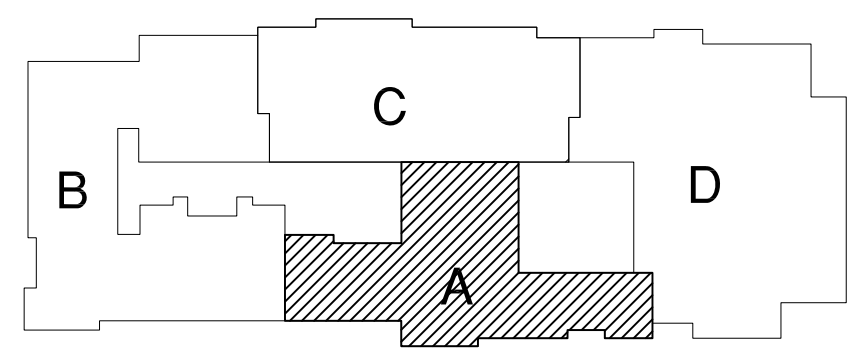

KEY PLAN
REF: S1.1 (DT.04/18/22)
SCALE: 1/12" = 1'-0"

REBAR GRADE 60 ASTM A-615

SPLICES USED

CLASS B 4,000 psi UNO	
TOP BARS	OTHER BARS
#3 24"	#3 19"
#4 32"	#4 25"
#5 40"	#5 31"
#6 48"	#6 37"
#7 70"	#7 54"
#8 80"	#8 62"
#9 91"	#9 70"
#10 102"	#10 79"
#11 113"	#11 87"
#14	#14

ABBREVIATIONS

ADD.	= Additional
B.O.W.	= Bottom of wall
C.B.	= Corner Bars
DIAG.	= Diagonal
D.O.	= Door Opening
DWLS.	= Dowels
E.F.	= Each Face
E.S.	= Each Side
E.W.	= Each Way
FTG.	= Footing
F.F.	= Far Face
HORIZ.	= Horizontal
I.F.	= Inside Face
INTERS.	= Intersection
L.W.	= long Way
N.F.	= Near Face
O.F.	= Outside Face
S.W.	= Short Way
T&B	= Top & Bottom
T.O.W.	= Top of Wall
Trans.	= Transverse
VERT.	= Vertical

BAR MARK SIZE EQUIVALENT

Imperial	Soft Metric
#3	#10
#4	#13
#5	#16
#6	#19
#7	#22
#8	#25
#9	#29
#10	#32
#11	#36

REV NO	DATE	SENT FOR	REV NO	DATE	SENT FOR
0	06.08.22	APPROVAL			

MARDELA MIDDLE & HIGH SCHOOL
UNIT A - CMU DOWEL & SLAB ON GRADE REINFORCEMENT DETAILS
MARDELA SPRINGS, MD 21837

CUSTOMER: -		DESIGNER: -	
DRAWN BY	DATE	JOB NO	SHEET NO.
RS/MET	06.08.22	-	R03

NOTICE

SHORTAGES, IMPROPER FABRICATION OR CLAIMS FOR ANY OTHER REASON MUST BE REPORTED TO THIS COMPANY WITHIN 10 DAYS FROM ORIGINAL DELIVERY. THIS COMPANY ALSO RESERVES THE RIGHT TO FIELD INSPECT MATERIALS PRIOR TO REPLACEMENT OR RECONDITIONING OF MATERIALS AND WILL NOT BE LIABLE FOR CHARGES FROM WORK DONE IN THE FIELD WITHOUT PRIOR AUTHORIZATION FROM THIS COMPANY.

REINFORCING STEEL PLACING DRAWING ONLY. USE IN CONJUNCTION WITH CONTRACT DRAWINGS & SPECIFICATIONS. ELEVATIONS & DIMENSIONS SHOWN ON DRAWING ARE FOR DETAILING PURPOSES ONLY AND SHOULD NOT BE USED FOR CONSTRUCTION UNLESS VERIFIED BY ENGINEER OR CONTRACTOR.

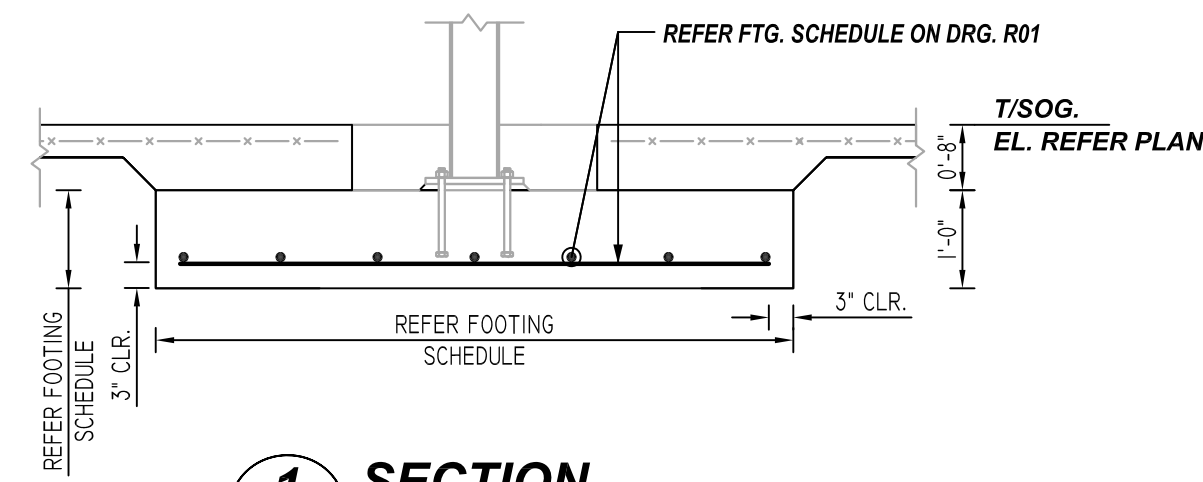

1 SECTION
REF: S0.1/3 (DT.04/04/22)
SCALE: 1/2" = 1'-0"

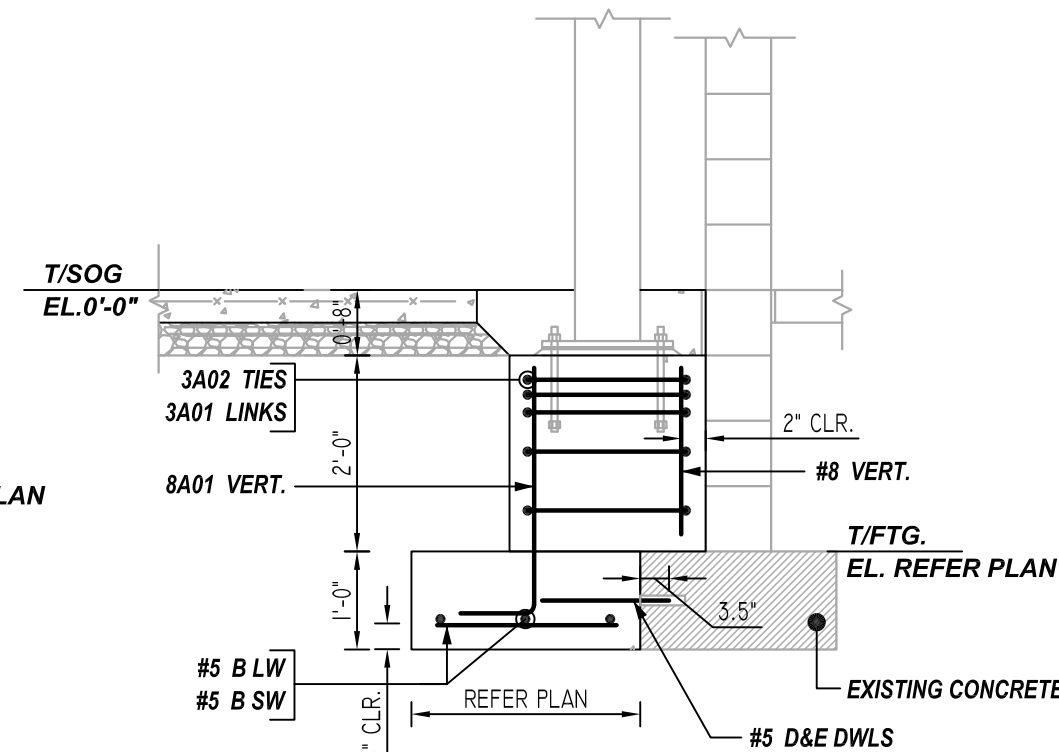

2 SECTION
REF: S0.2/2 (DT.04/04/22)
SCALE: 1/2" = 1'-0"

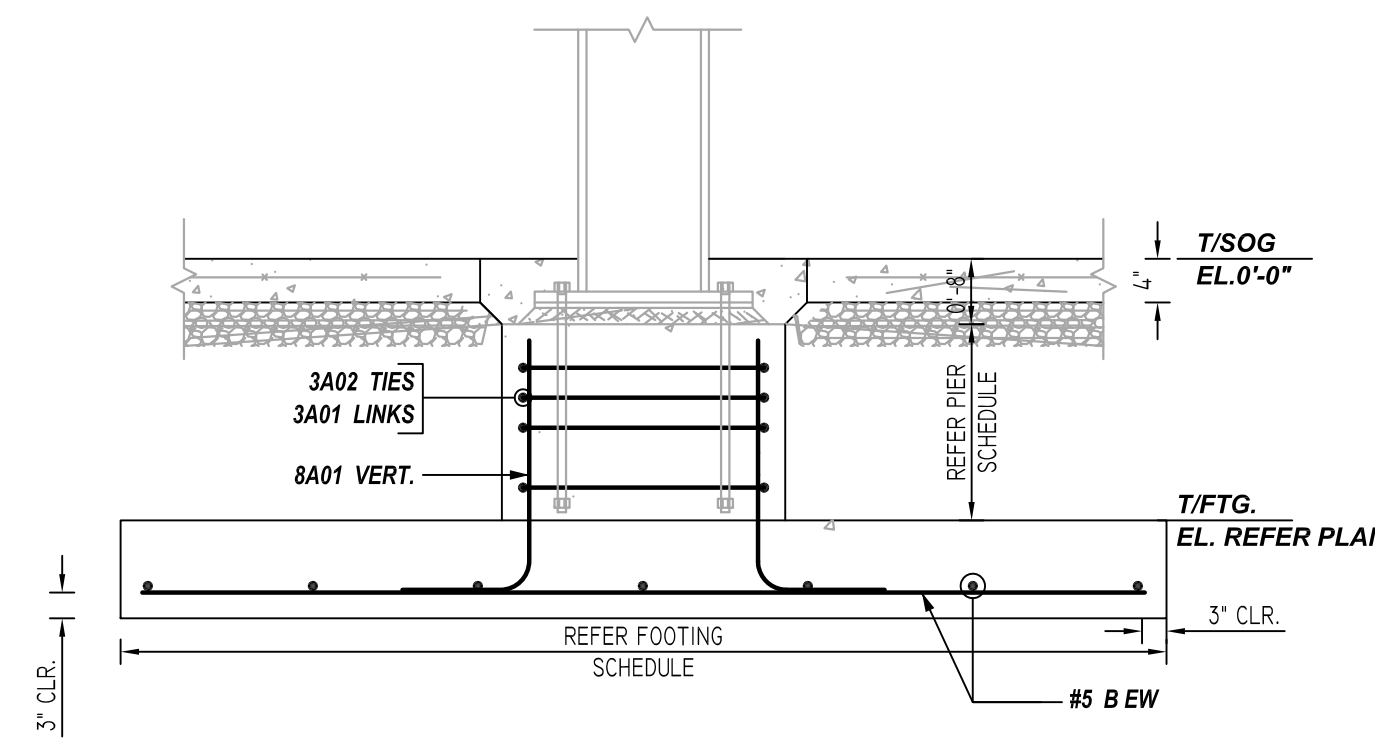

3 SECTION
REF: S0.2/4 (DT.04/04/22)
SCALE: 1/2" = 1'-0"

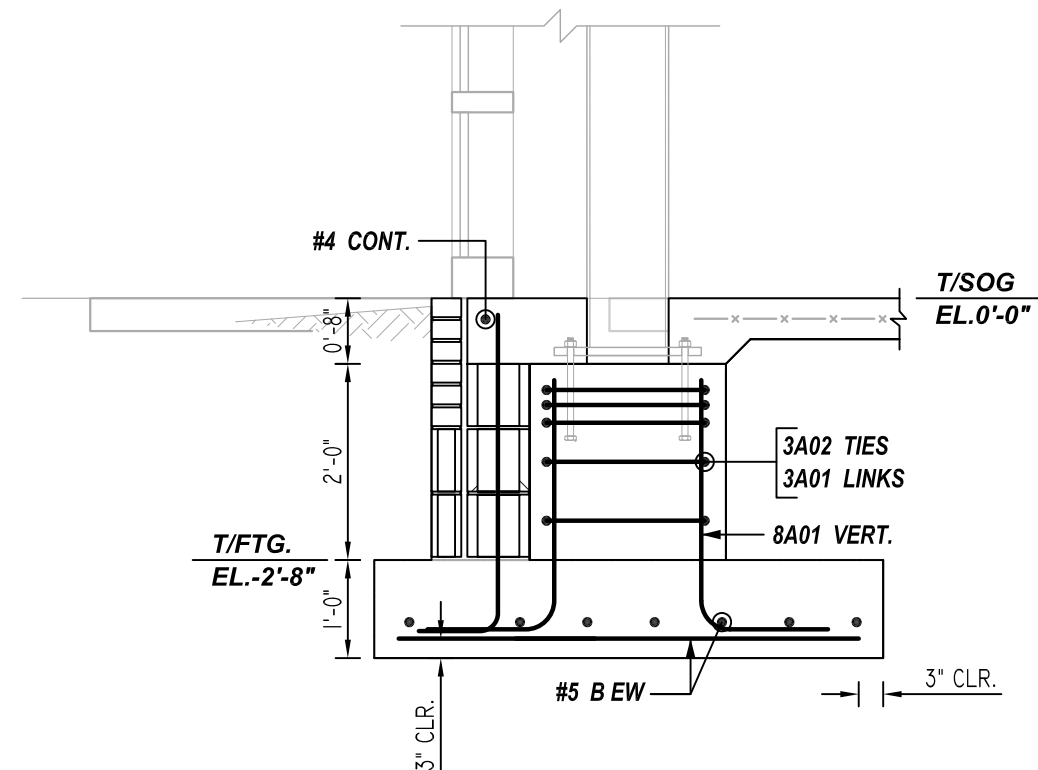

4 SECTION
REF: S3.1/3 (DT.04/04/22)
SCALE: 1/2" = 1'-0"

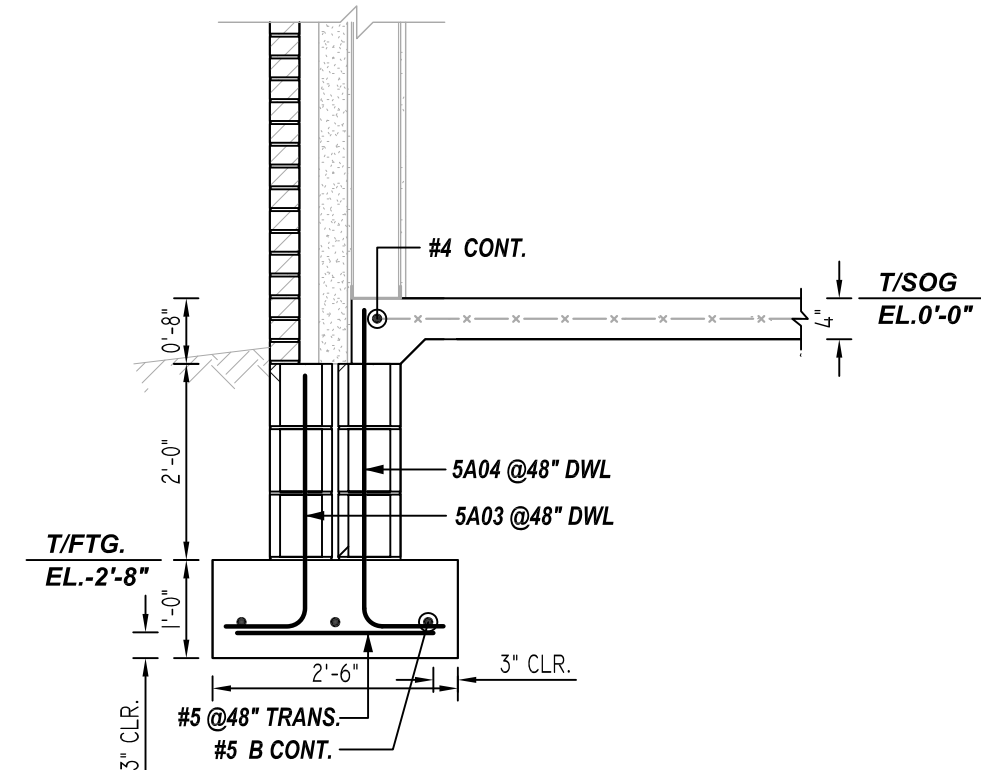

5 SECTION
REF: S3.1/1 (DT.04/04/22)
SCALE: 1/2" = 1'-0"

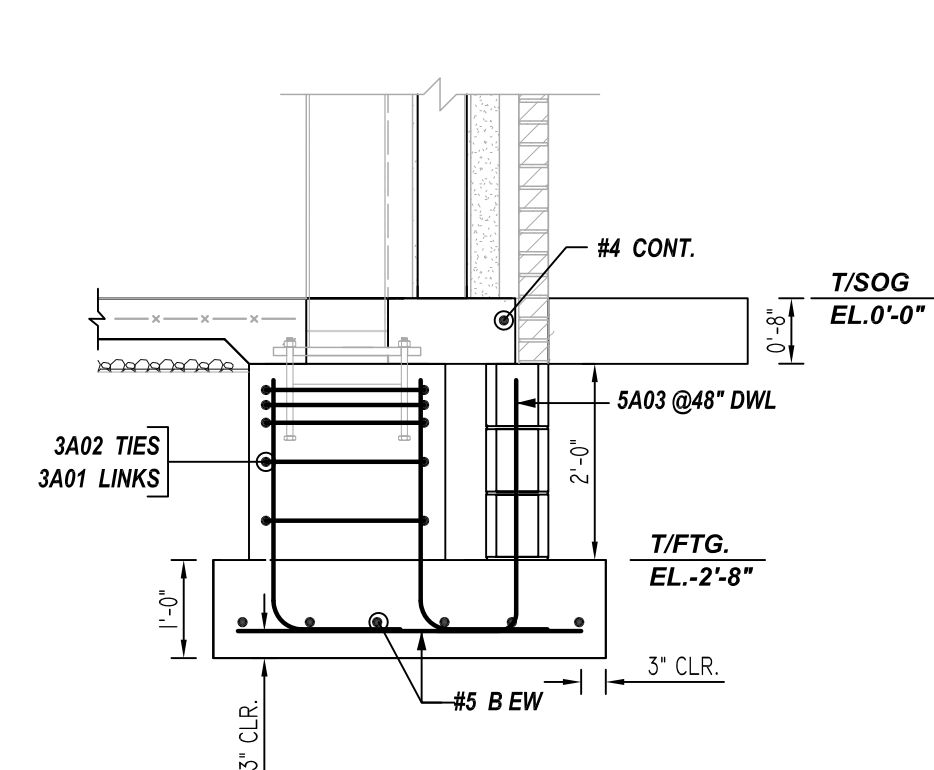

6 SECTION
REF: S3.1/4 (DT.04/04/22)
SCALE: 1/2" = 1'-0"

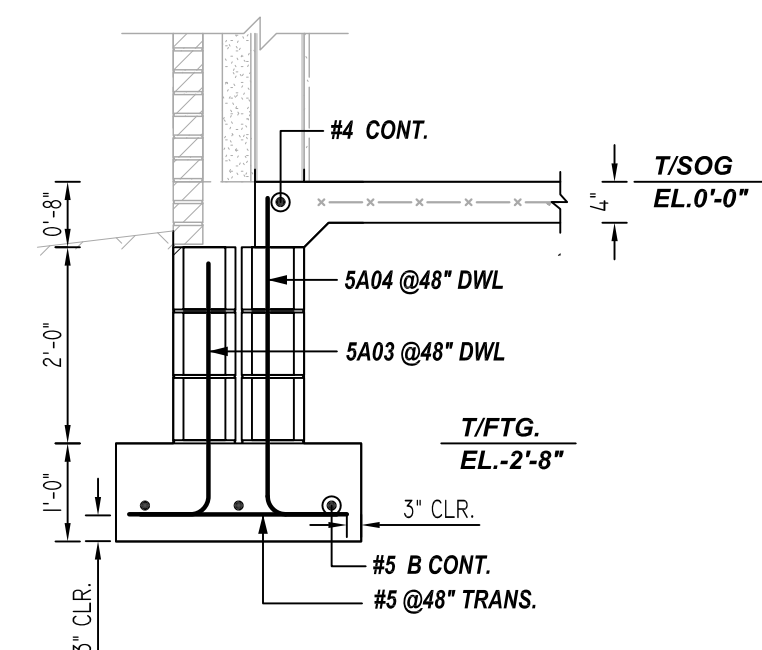

7 SECTION
REF: S3.1/2 (DT.04/04/22)
SCALE: 1/2" = 1'-0"

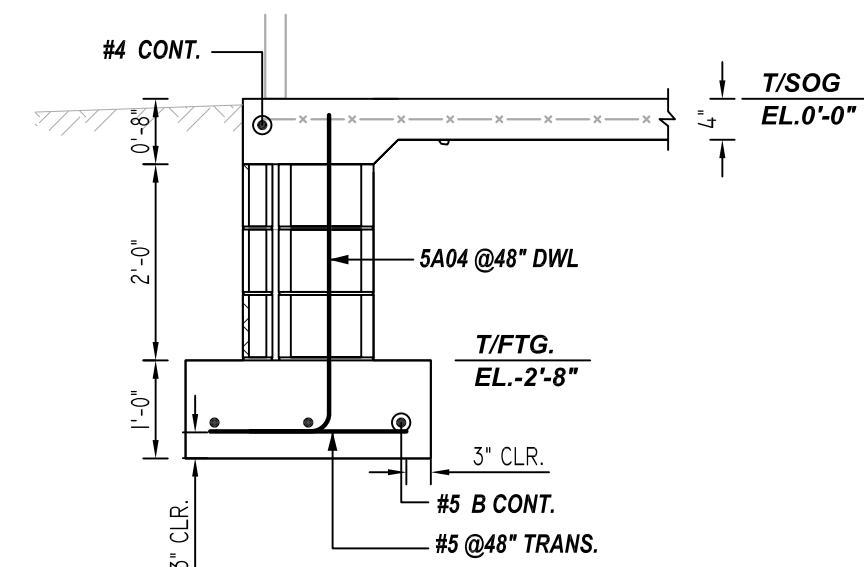

8 SECTION
REF: S3.2/9 (DT.04/04/22)
SCALE: 1/2" = 1'-0"

TYPICAL REINFORCING BAR CLEARANCE TABLE	
LOCATION	MIN. COVER
FOOTING	3" CLR
PIER	2" CLR

**ALL BARS IN THIS DRAWING
ASTM A615 GRADE 60
BLACK UNCOATED**

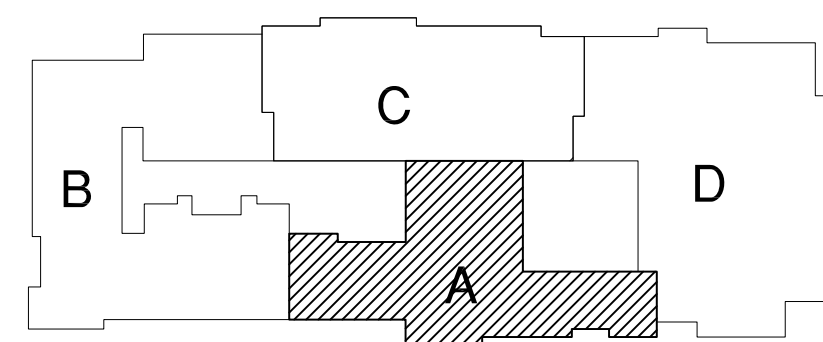

KEY PLAN
REF: S1.1 (DT.04/18/22)
SCALE: 1/12" = 1'-0"

REBAR GRADE 60 ASTM A-615

SPLICES USED		ABBREVIATIONS		BAR MARK SIZE EQUIVALENT	
CLASS B 4,000 psi UNO				Imperial	Soft Metric
TOP BARS	OTHER BARS	ADD.	Additional	#3	#10
#3 24"	#3 19"	B.O.W.	Bottom of wall	#4	#13
#4 32"	#4 25"	C.B.	Corner Bars	#5	#16
#5 40"	#5 31"	DIAG.	Diagonal	#6	#19
#6 48"	#6 37"	D.O.	Door Opening	#7	#22
#7 70"	#7 54"	DWLS.	Dowels	#8	#25
#8 80"	#8 62"	E.F.	Each Face	#9	#29
#9 91"	#9 70"	E.S.	Each Side	#10	#32
#10 102"	#10 79"	E.W.	Each Way	#11	#36
#11 113"	#11 87"	FTG.	Footing		
#14	#14	F.F.	Far Face		
		HORIZ.	Horizontal		
		I.F.	Inside Face		
		INTERS.	Intersection		
		L.W.	long Way		
		N.F.	Near Face		
		O.F.	Outside Face		
		S.W.	Short Way		
		T&B	Top & Bottom		
		T.O.W.	Top of Wall		
		Trans.	Transverse		
		VERT.	Vertical		

MARDELA MIDDLE & HIGH SCHOOL
UNIT A - FOUNDATION SECTION DETAILS
MARDELA SPRINGS, MD 21837

CUSTOMER: -			
DESIGNER: -			
DRAWN BY	DATE	JOB NO	SHEET NO.
RS/MET	06.08.22	-	R04

REV NO	DATE	SENT FOR	REV NO	DATE	SENT FOR
0	06.08.22	APPROVAL			