

NOTICE
 SHORTAGES, IMPROPER FABRICATION OR CLAIMS FOR ANY OTHER REASON MUST BE REPORTED TO THIS COMPANY WITHIN 10 DAYS FROM ORIGINAL DELIVERY. THIS COMPANY ALSO RESERVES THE RIGHT TO FIELD INSPECT MATERIALS PRIOR TO REPLACEMENT OR RECONDITIONING OF MATERIALS AND WILL NOT BE LIABLE FOR CHARGES FROM WORK DONE IN THE FIELD WITHOUT PRIOR AUTHORIZATION FROM THIS COMPANY.

REINFORCING STEEL PLACING DRAWING ONLY. USE IN CONJUNCTION WITH CONTRACT DRAWINGS & SPECIFICATIONS. ELEVATIONS & DIMENSIONS SHOWN ON DRAWING ARE FOR DETAILING PURPOSES ONLY AND SHOULD NOT BE USED FOR CONSTRUCTION UNLESS VERIFIED BY ENGINEER OR CONTRACTOR.

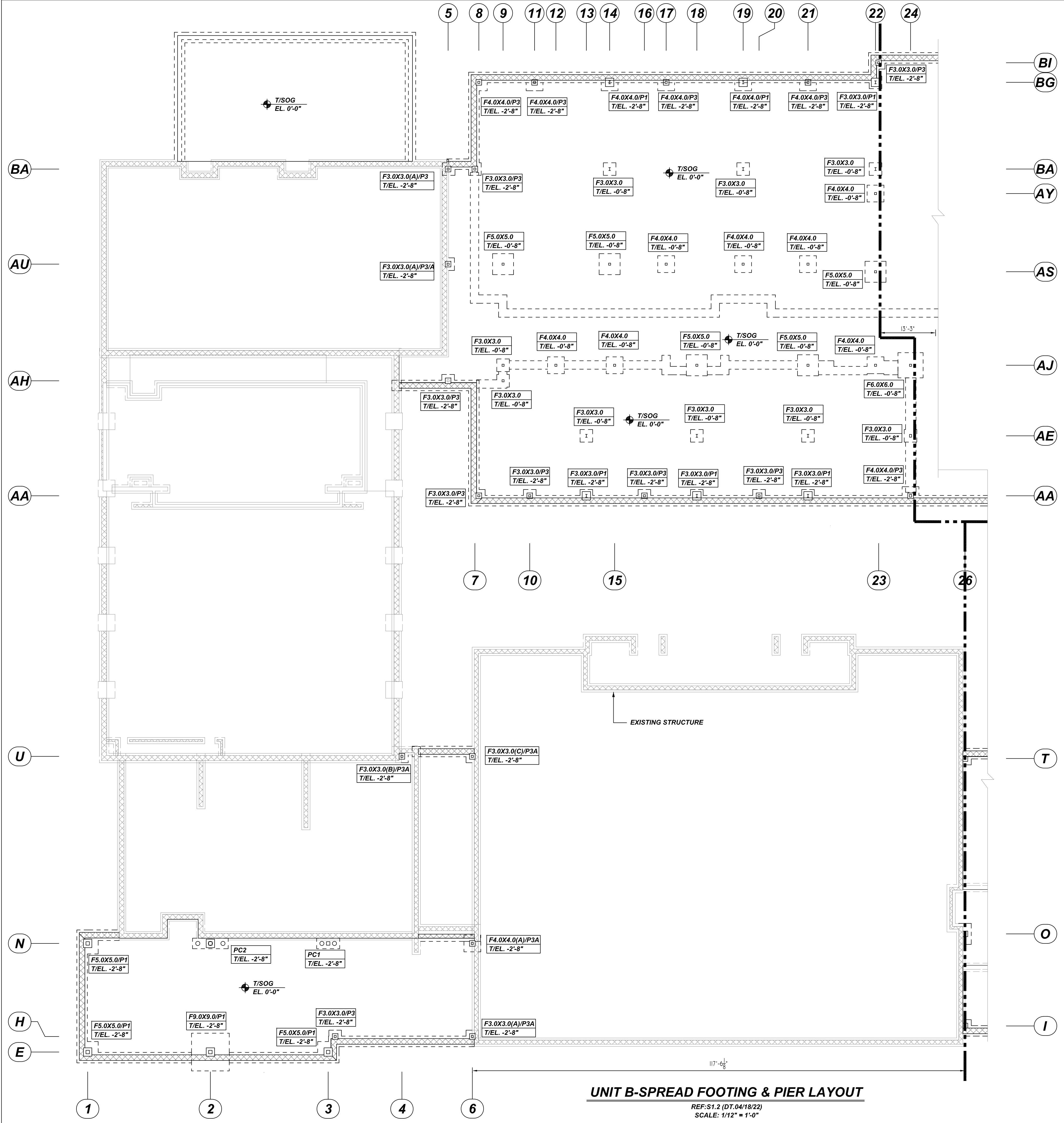

SPREAD FOOTING SCHEDULE					
MARK	QTY	SIZE	GRID LOCATION	REINFORCING	REMARK
F3.0X3.0	21	3'-0" X 3'-0" X 1'-0"	14, 19 & 22/BA 9/AJ, 9/AH, 13, 18, 21 & 22/AE, 22/BI, 8/BA 5/AH, 7, 10, 16 & 20/AA, 13/AA 3-4/H, 18, 21/AA, 22/BG	21x2x3 #5 X 2'-6" B EW	SECTION 1/R08
F3.0X3.0(A)	3	3'-0" X 3'-0" X 1'-0"	5/BA, 5/AU & 6/I	3x3 #5 X 2'-6" B LW 3x3 #5 X 1'-5" B SW 3x3 #5 X 2'-0" D&E DWLS HILTI HIT HY 200	SECTION 1/R08
F3.0X3.0(B)	1	3'-0" X 3'-0" X 1'-0"	4/U	3 #5 X 1'-10" B LW 3 #5 X 1'-2" B SW 3 #5 X 2'-0" D&E DWLS HILTI HIT HY 200	SECTION 1/R08
F3.0X3.0(C)	1	3'-0" X 3'-0" X 1'-0"	6/U	3 #5 X 1'-6" B LW 3 #5 X 1'-5" B SW 3 #5 X 2'-0" D&E DWLS HILTI HIT HY 200	SECTION 1/R08
F4.0X4.0	14	4'-0" X 4'-0" X 1'-0"	8/BG, 11/BG, 14/BG, 17/BG 19/BG, 21/BG & 22/AY 17/AU, 19/AU, 21/AU, 12/AJ 14/AJ, 22/AJ & 24/AA	14x2x6 #5 X 3'-6" B EW	SECTION 1/R08
F4.0X4.0(A)	1	4'-0" X 4'-0" X 1'-0"	N/6	6 #5 X 3'-6" B LW 6 #5 X 2'-0" B SW 3 #5 X 2'-0" D&E DWLS HILTI HIT HY 200	SECTION 1/R08
F5.0X5.0	8	5'-0" X 5'-0" X 1'-0"	9/AU, 14/AU, 22/AS, 18/AJ 21/AJ, N/1, E/1 & E/3	8x2x5 #6 X 4'-6" B EW	SECTION 1/R08
F6.0X6.0	1	6'-0" X 6'-0" X 1'-1"	24/AJ	2x7 #6 X 5'-6" B EW	SECTION 1/R08
F9.0X9.0	1	9'-0" X 9'-0" X 1'-7"	2/E	2x8 #8 X 8'-6" B EW	SECTION 1/R08
PC1	1	5'-6"x2'-6"x2'-8"	3/N	2x3 #6 X 5'-0" T&B 6 #4 4B07 @24" TIES	SECTION 7/R08
PC2	1	8'-6"x2'-6"x2'-8"	2/N	2x3 #6 X 8'-0" T&B 9 #4 4B07 @24" TIES	SECTION 7/R08

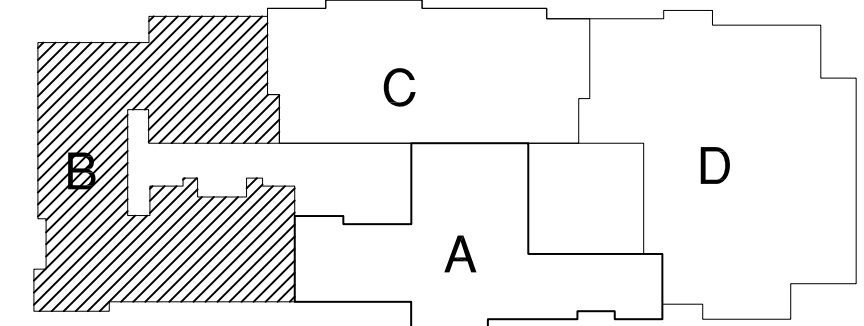

KEY PLAN
 REF: S1.1 (DT.04/18/22)
 SCALE: 1/12" = 1'-0"

**ALL BARS IN THIS DRAWING
 ASTM A615 GRADE 60
 BLACK UNCOATED**

LOCATION	MIN. COVER
FOOTING	3" CLR
PIER	2" CLR

PIER SCHEDULE						
MARK	QTY	SIZE	GRID LOCATION	VERTS	TIES & ADD'L TIES	REMARK
P1	10	2'-0"x2'-0"	1/E, 1/N, 2/E, 3/E, 13/AA 18/AA, 21/AA, 14/BG 19/BG & 22/BG	10x8 #8 8B01 VERT.	10x5 #3 3B02 TIES 10x2x5 #3 3B01 LINKS	SECTION 3/R08
P3	14	1'-4"x1'-4"	23/BI, 8/BG, 11/BG, 5/AH 17/BG, 21/BG, 22/AA, 8/AA, 9/AA, 18/AA, 20/AA 3-4/H, 5, 8/BA & 24/AA	14x4 #8 8B01 VERT.	14x5 #3 3B03 TIES	SECTION 3/R08
P3A	5	1'-4"x1'-4"	5/AU, 4/U, 6/U, 6/N & 6/H	5x2 #8 8B01 VERT.	5x5 #3 3B03 TIES	SECTION 2/R08

LAP SCHEDULE

3000 PSI (CLASS-B) CASE - 1
 Per ACI :318 (12.2.2)

BAR#	TOP	OTHERS
#3	2'-4"	1'-10"
#4	3'-11"	2'-5"
#5	3'-11"	3'-0"
#6	4'-8"	3'-7"
#7	6'-9"	5'-3"
#8	7'-9"	6'-0"
#9	8'-9"	6'-9"
#10	9'-10"	7'-7"
#11	10'-11"	8'-5"

Bar Mark	Qty	Size	Total Length	Type	X	Y	Z	W	V	U	T	S	R	Q	P	O	N	M	L	K	J	I	H	G	F	E	D	C	B	A
3801	100	#3	2'-4"	T9	0'-4"	1'-8"	1'-8"	1'-8"	1'-8"	1'-8"	1'-8"	1'-8"	1'-8"	1'-8"	1'-8"	1'-8"	1'-8"	1'-8"	1'-8"	1'-8"	1'-8"	1'-8"	1'-8"	1'-8"	1'-8"	1'-8"	1'-8"	1'-8"	1'-8"	1'-8"
3802	50	#3	2'-4"	T9	0'-4"	1'-8"	1'-8"	1'-8"	1'-8"	1'-8"	1'-8"	1'-8"	1'-8"	1'-8"	1'-8"	1'-8"	1'-8"	1'-8"	1'-8"	1'-8"	1'-8"	1'-8"	1'-8"	1'-8"	1'-8"	1'-8"	1'-8"	1'-8"	1'-8"	1'-8"
3803	95	#3	4'-8"	T2	0'-4"	1'-8"	1'-8"	1'-8"	1'-8"	1'-8"	1'-8"	1'-8"	1'-8"	1'-8"	1'-8"	1'-8"	1'-8"	1'-8"	1'-8"	1'-8"	1'-8"	1'-8"	1'-8"	1'-8"	1'-8"	1'-8"	1'-8"	1'-8"	1'-8"	1'-8"
4807	15	#4	6'-9"	T2	0'-4"	2'-0"	2'-0"	2'-0"	2'-0"	2'-0"	2'-0"	2'-0"	2'-0"	2'-0"	2'-0"	2'-0"	2'-0"	2'-0"	2'-0"	2'-0"	2'-0"	2'-0"	2'-0"	2'-0"	2'-0"	2'-0"	2'-0"	2'-0"	2'-0"	2'-0"
8801	148	#8	4'-7"	Z	1'-4"	3'-3"																								

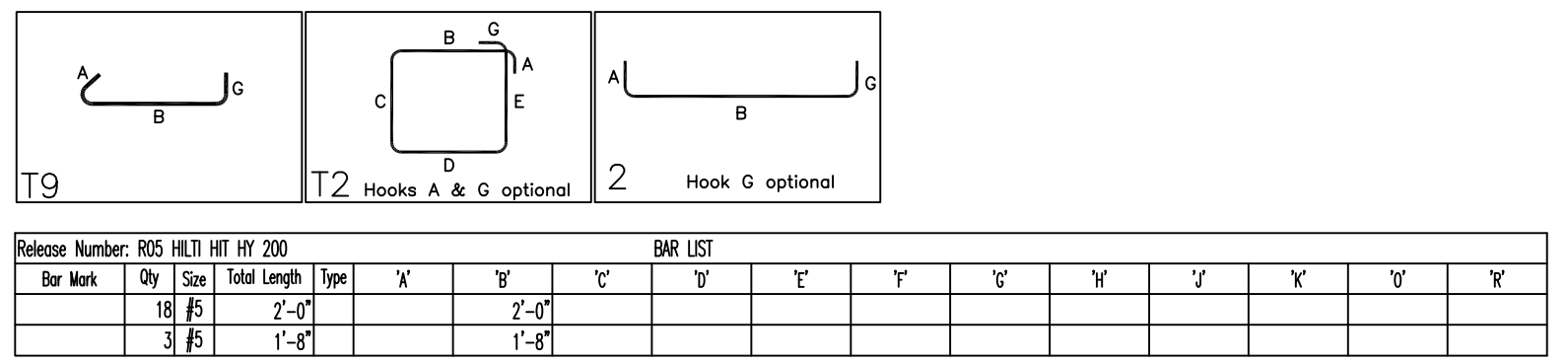

Bar Mark	Qty	Size	Total Length	Type	X	Y	Z	W	V	U	T	S	R	Q	P	O	N	M	L	K	J	I	H	G	F	E	D	C	B	A
18	15	#5	2'-0"	T9																										
3	15	#5	1'-8"	T9																										

REBAR GRADE 60 ASTM A-615

SPLICES USED		ABBREVIATIONS		BAR MARK SIZE EQUIVALENT	
CLASS B 3,000 psi UNO		ADD.	= Additional	Imperial	Soft Metric
B.O.W.	= Bottom of wall	C.B.	= Corner Bars	#3	#10
DIAG.	= Diagonal	D.O.	= Door Opening	#4	#13
D.W.L.S.	= Dowels	E.F.	= Each Face	#5	#16
E.S.	= Each Side	F.F.	= Far Face	#6	#19
E.W.	= Each Way	HORIZ.	= Horizontal	#7	#22
FTG.	= Footing	I.F.	= Inside Face	#8	#25
F.F.	= Far Face	INTERS.	= Intersection	#9	#29
L.W.	= long Way	L.W.	= long Way	#10	#32
N.F.	= Near Face	N.F.	= Near Face	#11	#36
O.F.	= Outside Face	O.F.	= Outside Face		
S.W.	= Short Way	S.W.	= Short Way		
T&B	= Top & Bottom	T.O.W.	= Top of Wall		
T.O.W.	= Top of Wall	Trans.	= Transverse		
Trans.	= Transverse	VERT.	= Vertical		
VERT.	= Vertical				

MARDELA MIDDLE & HIGH SCHOOL
 UNIT B-SPREAD FOOTING & PIER REINFORCEMENT DETAILS
 MARDELA SPRINGS, MD 21837

CUSTOMER: -	DESIGNER: -	DRAWN BY: -	DATE: 06.08.22	JOB NO: -	SHEET NO. R05
-------------	-------------	-------------	----------------	-----------	---------------

UNIT B-SPREAD FOOTING & PIER LAYOUT
 REF: S1.2 (DT.04/18/22)
 SCALE: 1/12" = 1'-0"

REV NO	DATE	SENT FOR	REV NO	DATE	SENT FOR
0	06.08.22	APPROVAL			

NOTICE

SHORTAGES, IMPROPER FABRICATION OR CLAIMS FOR ANY OTHER REASON MUST BE REPORTED TO THIS COMPANY WITHIN 10 DAYS FROM ORIGINAL DELIVERY. THIS COMPANY ALSO RESERVES THE RIGHT TO FIELD INSPECT MATERIALS PRIOR TO REPLACEMENT OR RECONDITIONING OF MATERIALS AND WILL NOT BE LIABLE FOR CHARGES FROM WORK DONE IN THE FIELD WITHOUT PRIOR AUTHORIZATION FROM THIS COMPANY.

REINFORCING STEEL PLACING DRAWING ONLY. USE IN CONJUNCTION WITH CONTRACT DRAWINGS & SPECIFICATIONS. ELEVATIONS & DIMENSIONS SHOWN ON DRAWING ARE FOR DETAILING PURPOSES ONLY AND SHOULD NOT BE USED FOR CONSTRUCTION UNLESS VERIFIED BY ENGINEER OR CONTRACTOR.

Bar Mark	Qty	Size	Total Length	Type	X'	Y'	V'	W'	X'	Y'	V'	W'	X'	Y'	V'	W'
SB01	1	#5	16'-11"	2	0'-10"	16'-1"										
SB02	24	#5	6'-0"	17	3'-0"	3'-0"										
SB06	3	#5	12'-7"	17	3'-0"	9'-7"										
SB09	3	#5	30'-4"	2	0'-10"	29'-4"										
SB10	4	#5	9'-7"	2	0'-10"	8'-0"										
SB12	9	#5	7'-10"	17	3'-0"	4'-10"										
SB13	3	#5	11'-3"	17	3'-0"	8'-3"										
SB14	3	#5	8'-0"	2	0'-10"	7'-2"										
SB15	3	#5	5'-1"	2	0'-10"	4'-3"										
SB16	4	#5	7'-1"	17	3'-0"	4'-1"										
SB17	4	#5	4'-4"	17	3'-0"	5'-6"										
SB18	3	#5	23'-10"	2	0'-10"	23'-0"										

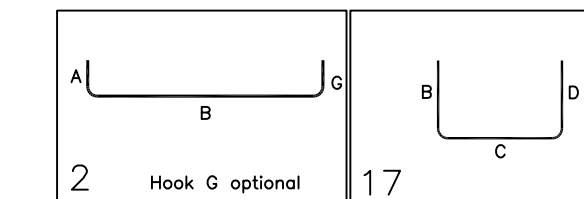

TYPICAL REINFORCING BAR CLEARANCE TABLE	
LOCATION	MIN. COVER
FOOTING	3" CLR
PIER	2" CLR

**ALL BARS IN THIS DRAWING
ASTM A615 GRADE 60
BLACK UNCOATED**

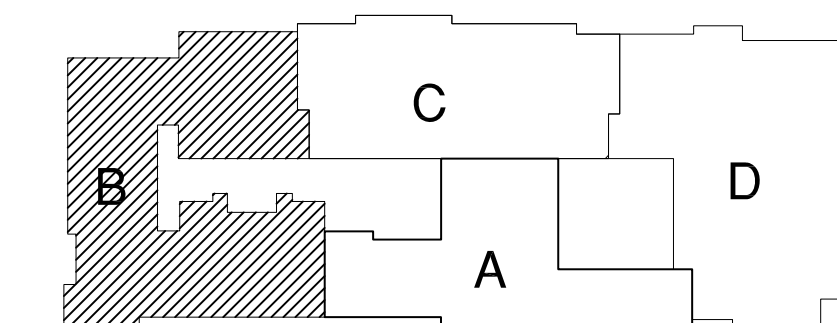

KEY PLAN

REF: S1.1 (DT.04/18/22)
SCALE: 1/12" = 1'-0"

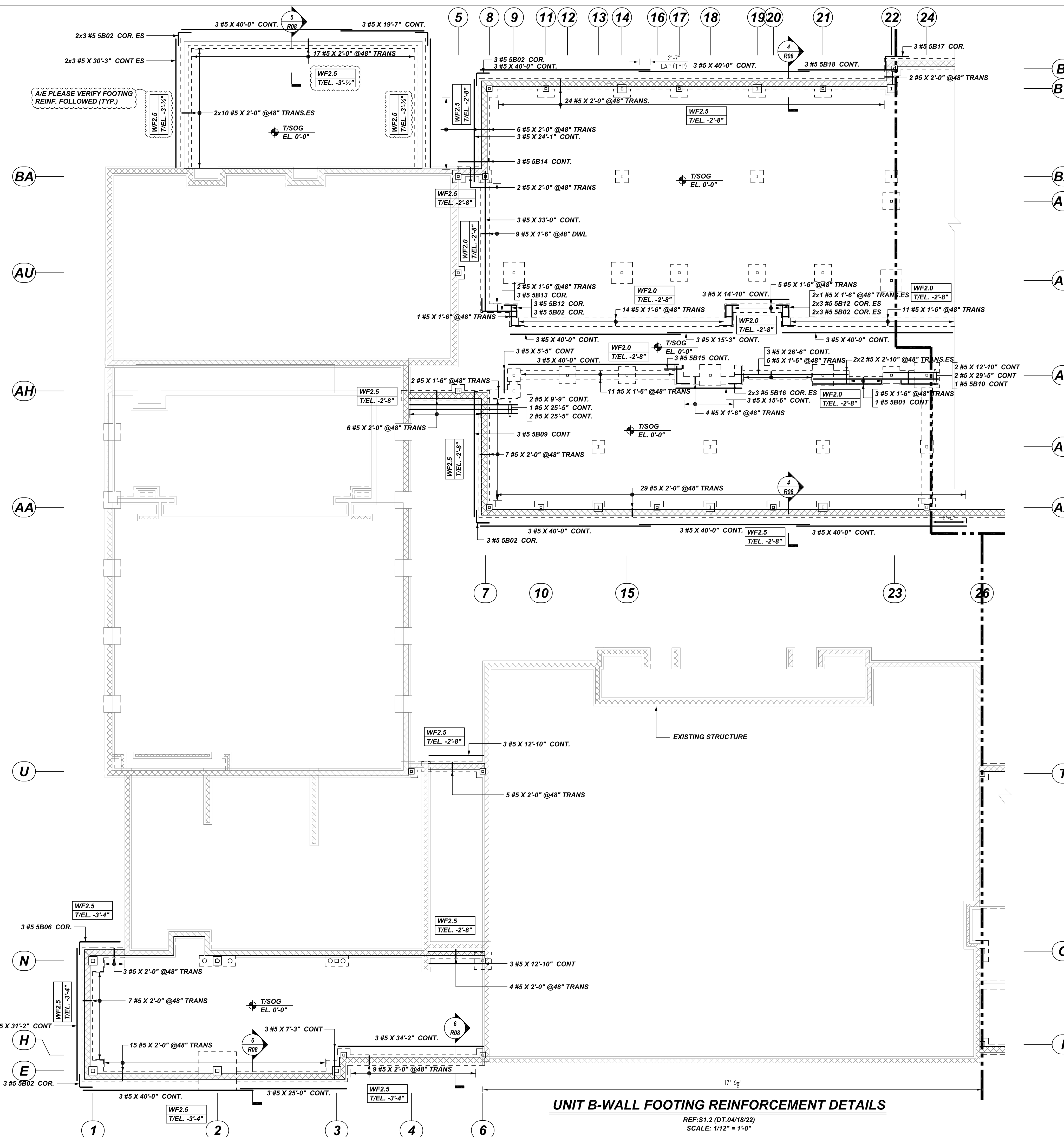

UNIT B-WALL FOOTING REINFORCEMENT DETAILS

REF: S1.2 (DT.04/18/22)
SCALE: 1/12" = 1'-0"

REBAR GRADE 60 ASTM A-615

SPLICES USED

CLASS B 4,000 psi UNO		OTHER BARS	
TOP BARS	OTHER BARS	TOP BARS	OTHER BARS
#3 24"	#3 19"	#3 24"	#3 19"
#4 32"	#4 25"	#4 32"	#4 25"
#5 40"	#5 31"	#5 40"	#5 31"
#6 48"	#6 37"	#6 48"	#6 37"
#7 70"	#7 54"	#7 70"	#7 54"
#8 80"	#8 62"	#8 80"	#8 62"
#9 91"	#9 70"	#9 91"	#9 70"
#10 102"	#10 79"	#10 102"	#10 79"
#11 113"	#11 87"	#11 113"	#11 87"
#14	#14	#14	#14

ABBREVIATIONS

- ADD. = Additional
- B.O.W. = Bottom of wall
- C.B. = Corner Bars
- DIAG. = Diagonal
- D.O. = Door Opening
- DWLS. = Dowels
- E.F. = Each Face
- E.S. = Each Side
- E.W. = Each Way
- FTG. = Footing
- F.F. = Far Face
- HORIZ. = Horizontal
- I.F. = Inside Face
- INTERS. = Intersection
- L.W. = Long Way
- N.F. = Near Face
- O.F. = Outside Face
- S.W. = Short Way
- T&B = Top & Bottom
- T.O.W. = Top of Wall
- Trans. = Transverse
- VERT. = Vertical

BAR MARK SIZE EQUIVALENT

Imperial	Soft Metric
#3	#10
#4	#13
#5	#16
#6	#19
#7	#22
#8	#25
#9	#29
#10	#32
#11	#36

MARDELA MIDDLE & HIGH SCHOOL
UNIT B-WALL FOOTING REINFORCEMENT DETAILS
MARDELA SPRINGS, MD 21837

CUSTOMER: -
DESIGNER: -

REV NO	DATE	SENT FOR	REV NO	DATE	SENT FOR
0	06.08.22	APPROVAL			

DRAWN BY	DATE	JOB NO	SHEET NO.
RS/MET	06.08.22	-	R06

NOTICE
 SHORTAGES, IMPROPER FABRICATION OR CLAIMS FOR ANY OTHER REASON MUST BE REPORTED TO THIS COMPANY WITHIN 10 DAYS FROM ORIGINAL DELIVERY. THIS COMPANY ALSO RESERVES THE RIGHT TO FIELD INSPECT MATERIALS PRIOR TO REPLACEMENT OR RECONDITIONING OF MATERIALS AND WILL NOT BE LIABLE FOR CHARGES FROM WORK DONE IN THE FIELD WITHOUT PRIOR AUTHORIZATION FROM THIS COMPANY.

REINFORCING STEEL PLACING DRAWING ONLY. USE IN CONJUNCTION WITH CONTRACT DRAWINGS & SPECIFICATIONS. ELEVATIONS & DIMENSIONS SHOWN ON DRAWING ARE FOR DETAILING PURPOSES ONLY AND SHOULD NOT BE USED FOR CONSTRUCTION UNLESS VERIFIED BY ENGINEER OR CONTRACTOR.

MESH DETAILS

SL. NO	ELEMENT	MESH SIZE	SHEETS	AREA	REMARK
1	4" RHICK SOG	W/6x6-W2.1xW2.1 WWF 10 MIL VAPOR RETARDER	155	16090 SQ. FEET	8'-0" x 15'-0" SHEET SIZE (15% LAP ADDED)

Release Number: R07

Bar Mark	Qty	Size	Total Length	Type	X	Y	U	V	W	X	Y	U	V	W	X	Y	
4801	5	#4	6'-0"	17			3'-0"										
4802	1	#4	12'-2"	17			3'-0"										
4803	1	#4	28'-3 1/2"	2	0'-10"	28'-5 1/2"											
4804	1	#4	7'-7"	2	0'-10"	6'-9"											
4805	1	#4	4'-4"	17			3'-0"										
4806	1	#4	23'-10"	2	0'-10"	23'-0"											
5803	74	#5	4'-10"	2	0'-11"	3'-11"											
5804	233	#5	4'-2"	2	0'-11"	3'-3"											
5805	3	#5	4'-1"	2	0'-10"	3'-3"											
5807	147	#5	3'-6"	2	0'-11"	2'-7"											
5808	15	#5	3'-5"	2	0'-10"	2'-7"											
5811	58	#5	4'-3"	2	0'-10"	3'-5"											

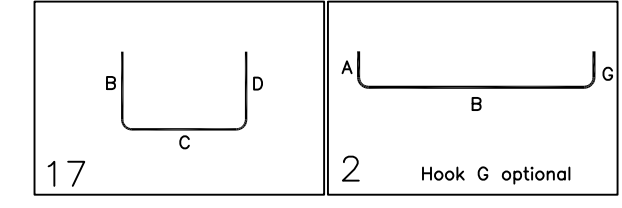

TYPICAL REINFORCING BAR CLEARANCE TABLE

LOCATION	MIN. COVER
FOOTING	3" CLR
PIER	2" CLR

**ALL BARS IN THIS DRAWING
 ASTM A615 GRADE 60
 BLACK UNCOATED**

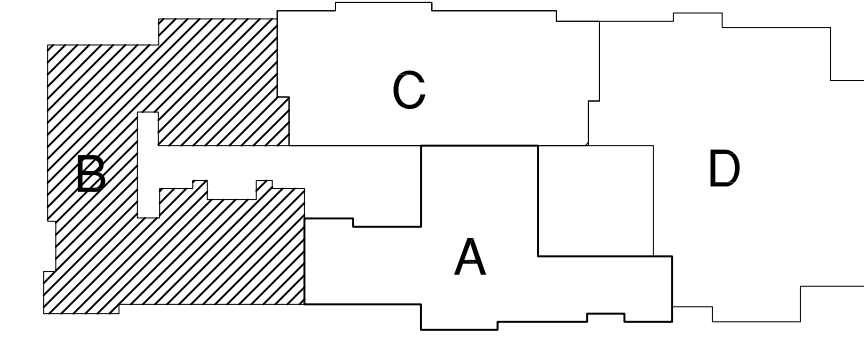

KEY PLAN
 REF: S1.1 (DT.04/18/22)
 SCALE: 1/12" = 1'-0"

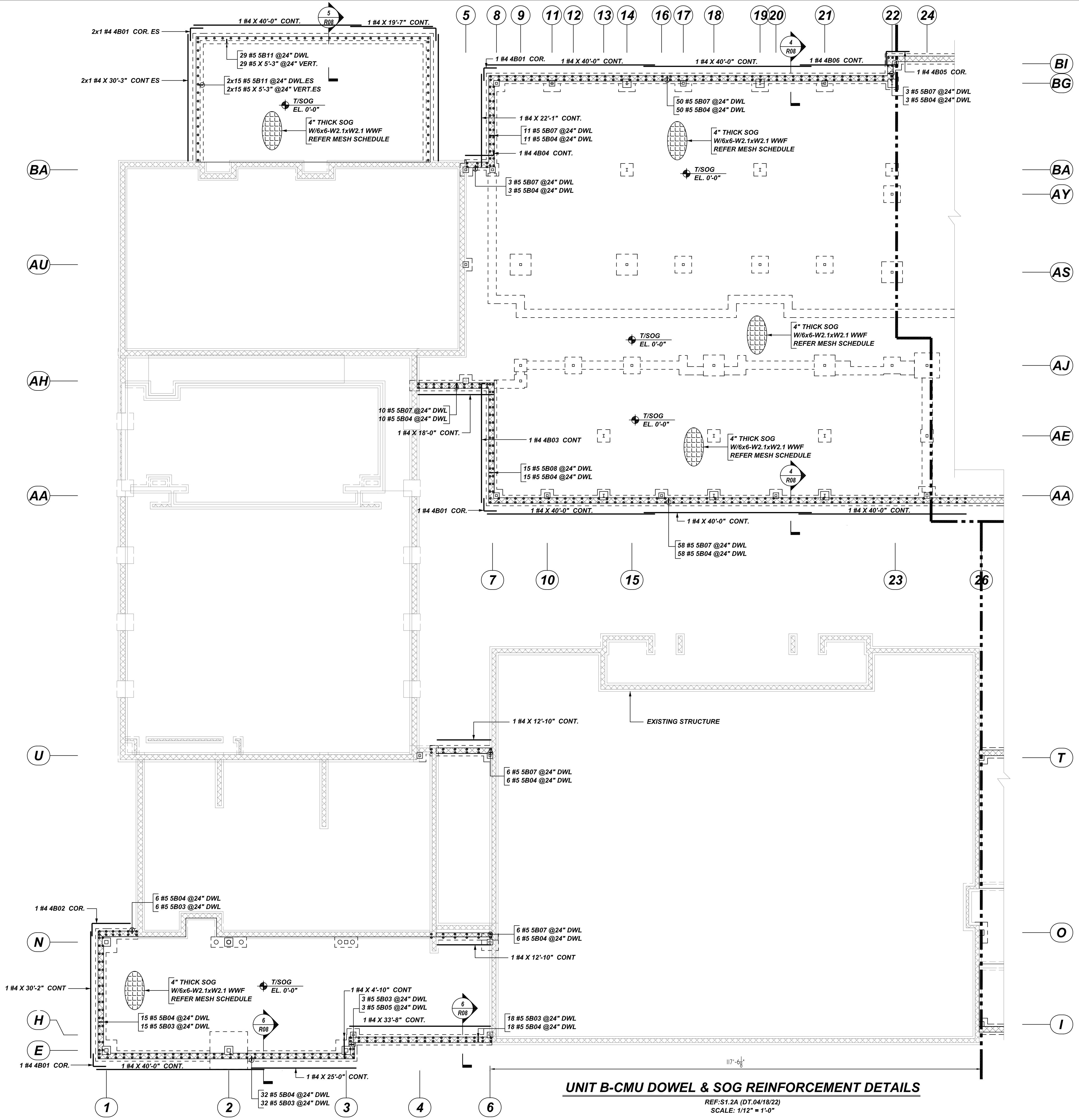

UNIT B-CMU DOWEL & SOG REINFORCEMENT DETAILS
 REF: S1.2A (DT.04/18/22)
 SCALE: 1/12" = 1'-0"

REBAR GRADE 60 ASTM A-615

SPLICES USED

CLASS B 4,000 psi UNO

TOP BARS	OTHER BARS
#3 24"	#3 19"
#4 32"	#4 25"
#5 40"	#5 31"
#6 48"	#6 37"
#7 70"	#7 54"
#8 80"	#8 62"
#9 91"	#9 70"
#10 102"	#10 79"
#11 113"	#11 87"
#14	#14

ABBREVIATIONS

- ADD. = Additional
- B.O.W. = Bottom of wall
- C.B. = Corner Bars
- DIAG. = Diagonal
- D.O. = Door Opening
- D.W.L.S. = Dowels
- E.F. = Each Face
- E.S. = Each Side
- E.W. = Each Way
- FTG. = Footing
- F.F. = Far Face
- HORIZ. = Horizontal
- I.F. = Inside Face
- INTERS. = Intersection
- L.W. = Long Way
- N.F. = Near Face
- O.F. = Outside Face
- S.W. = Short Way
- T&B = Top & Bottom
- T.O.W. = Top of Wall
- Trans. = Transverse
- VERT. = Vertical

BAR MARK SIZE EQUIVALENT

Imperial	Soft Metric
#3	#10
#4	#13
#5	#16
#6	#19
#7	#22
#8	#25
#9	#29
#10	#32
#11	#36

REV NO	DATE	SENT FOR	REV NO	DATE	SENT FOR
0	06.08.22	APPROVAL			

MARDELA MIDDLE & HIGH SCHOOL
 UNIT B-CMU DOWEL & SOG REINFORCEMENT DETAILS
MARDELA SPRINGS, MD 21837

CUSTOMER: -
 DESIGNER: -

DRAWN BY	DATE	JOB NO	SHEET NO.
RS/MET	06.08.22	-	R07

NOTICE

SHORTAGES, IMPROPER FABRICATION OR CLAIMS FOR ANY OTHER REASON MUST BE REPORTED TO THIS COMPANY WITHIN 10 DAYS FROM ORIGINAL DELIVERY. THIS COMPANY ALSO RESERVES THE RIGHT TO FIELD INSPECT MATERIALS PRIOR TO REPLACEMENT OR RECONDITIONING OF MATERIALS AND WILL NOT BE LIABLE FOR CHARGES FROM WORK DONE IN THE FIELD WITHOUT PRIOR AUTHORIZATION FROM THIS COMPANY.

REINFORCING STEEL PLACING DRAWING ONLY. USE IN CONJUNCTION WITH CONTRACT DRAWINGS & SPECIFICATIONS. ELEVATIONS & DIMENSIONS SHOWN ON DRAWING ARE FOR DETAILING PURPOSES ONLY AND SHOULD NOT BE USED FOR CONSTRUCTION UNLESS VERIFIED BY ENGINEER OR CONTRACTOR.

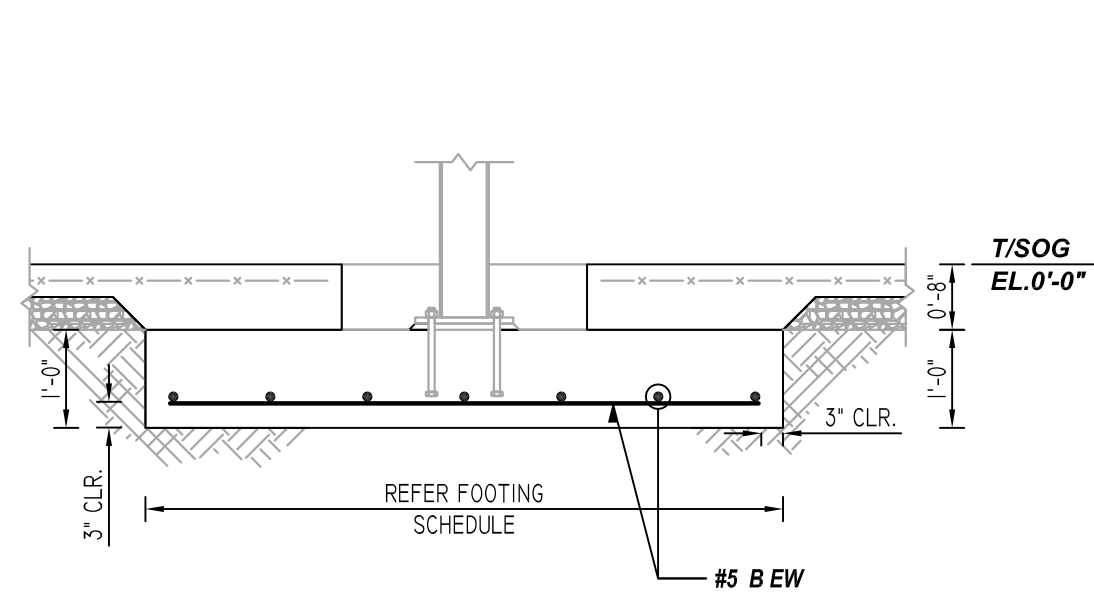

1 SECTION
REF: S0.1/3 (DT.04/18/22)
SCALE: 1/2" = 1'-0"

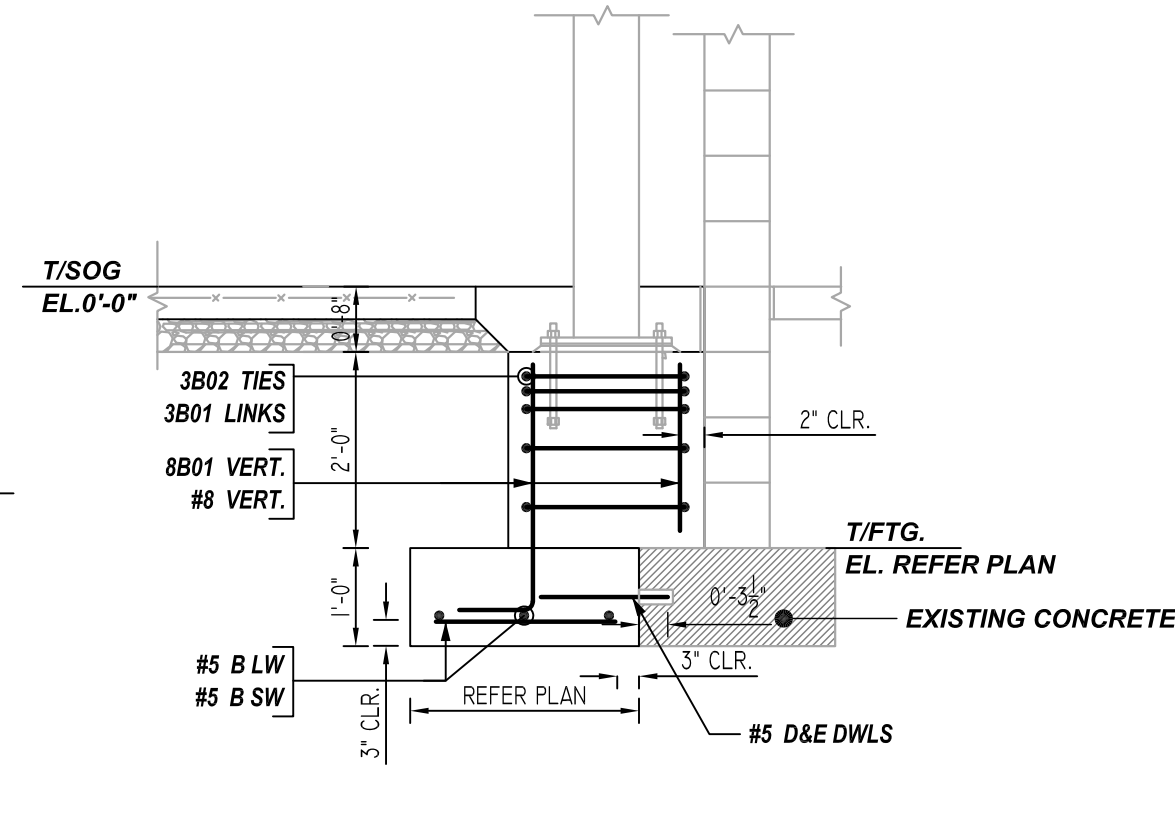

2 SECTION
REF: S0.2/2 (DT.04/18/22)
SCALE: 1/2" = 1'-0"

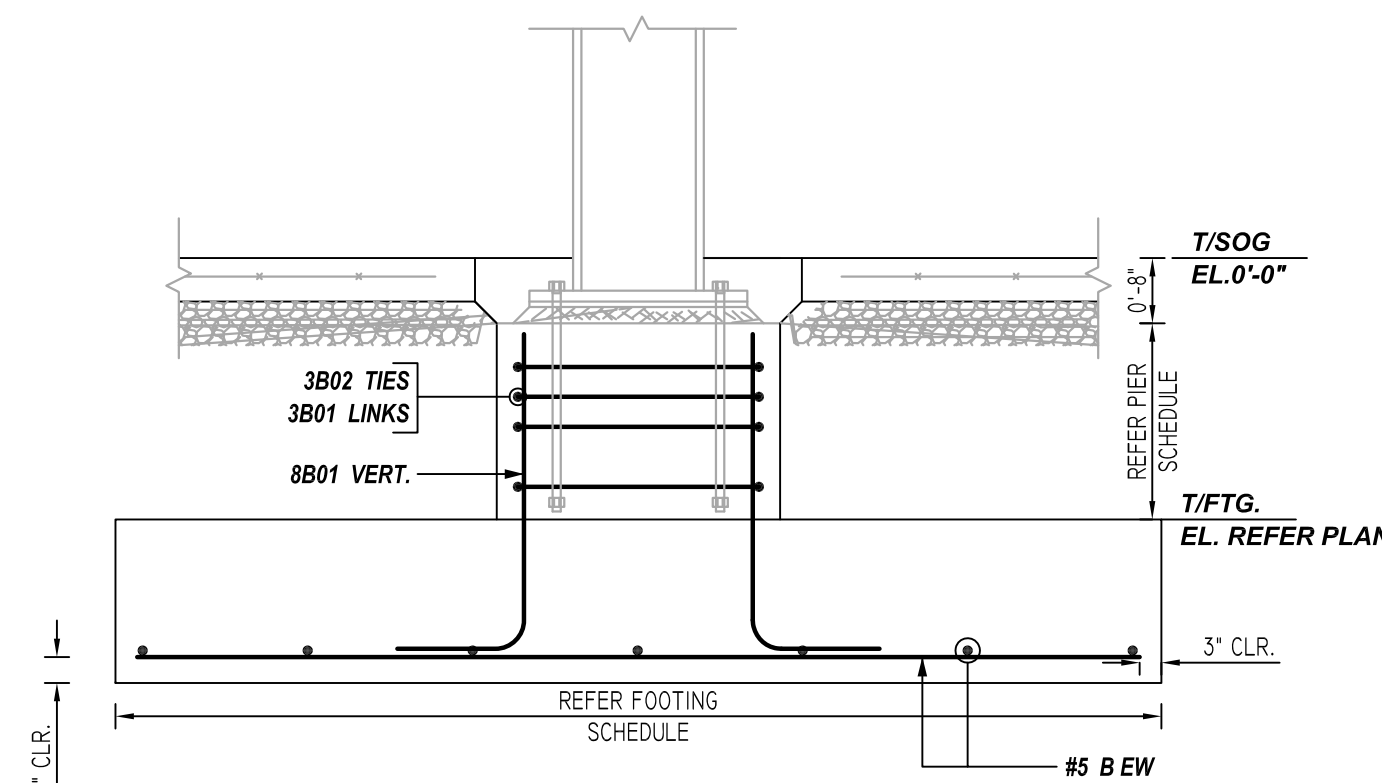

3 SECTION
REF: S0.2/4 (DT.04/18/22)
SCALE: 1/2" = 1'-0"

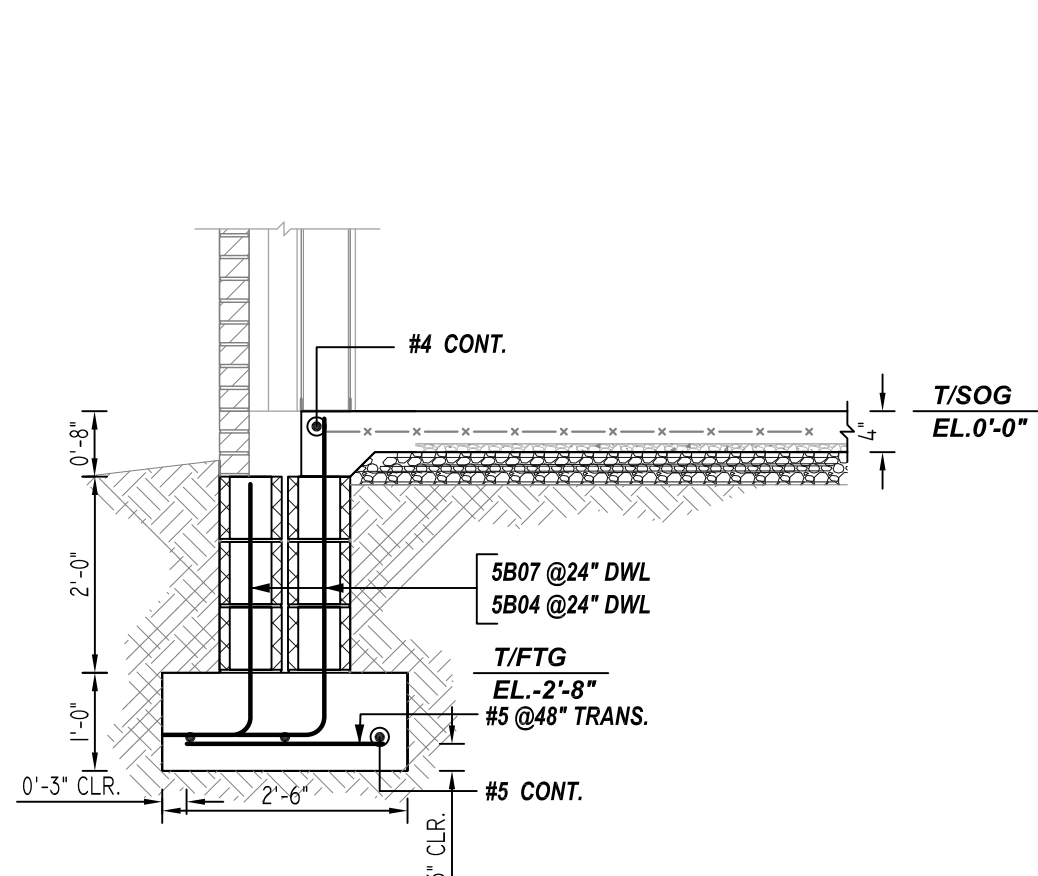

4 SECTION
REF: S3.3/3 (DT.04/18/22)
SCALE: 1/2" = 1'-0"

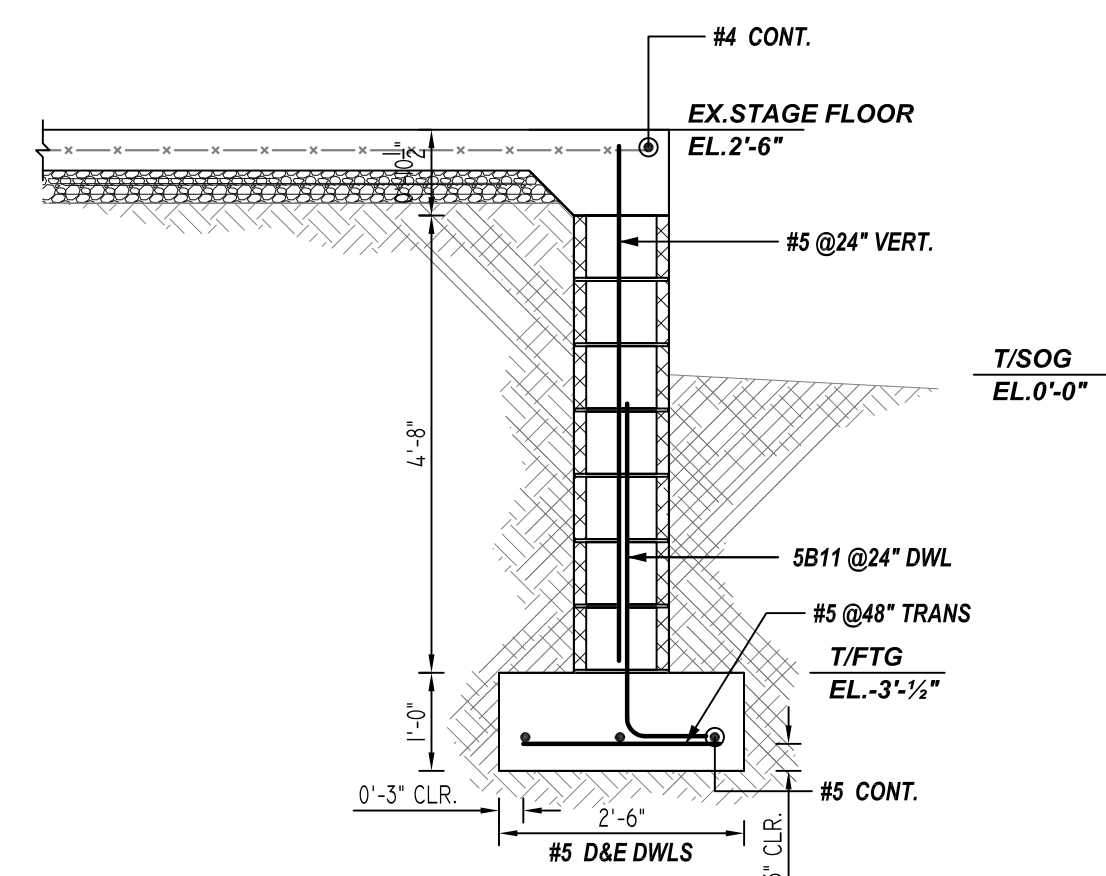

5 SECTION
REF: S3.4/2 (DT.04/18/22)
SCALE: 1/2" = 1'-0"

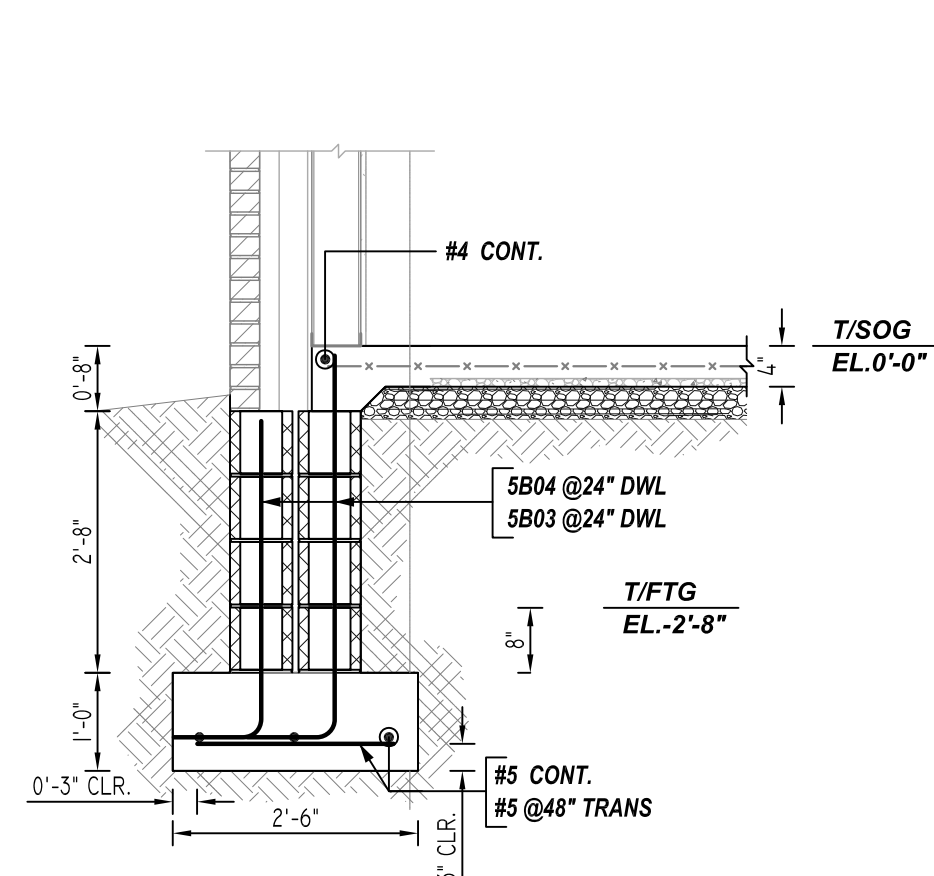

6 SECTION
REF: S3.3/2 (DT.04/18/22)
SCALE: 1/2" = 1'-0"

TYPICAL REINFORCING BAR CLEARANCE TABLE	
LOCATION	MIN. COVER
FOOTING	3" CLR
PIER	2" CLR

**ALL BARS IN THIS DRAWING
ASTM A615 GRADE 60
BLACK UNCOATED**

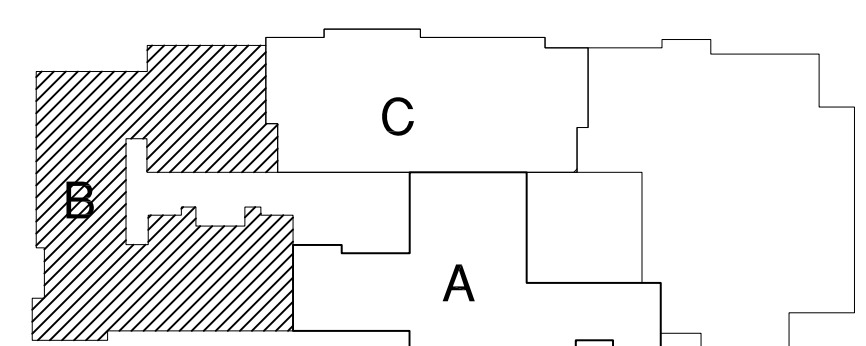

KEY PLAN
REF: S1.1 (DT.04/18/22)
SCALE: 1/12" = 1'-0"

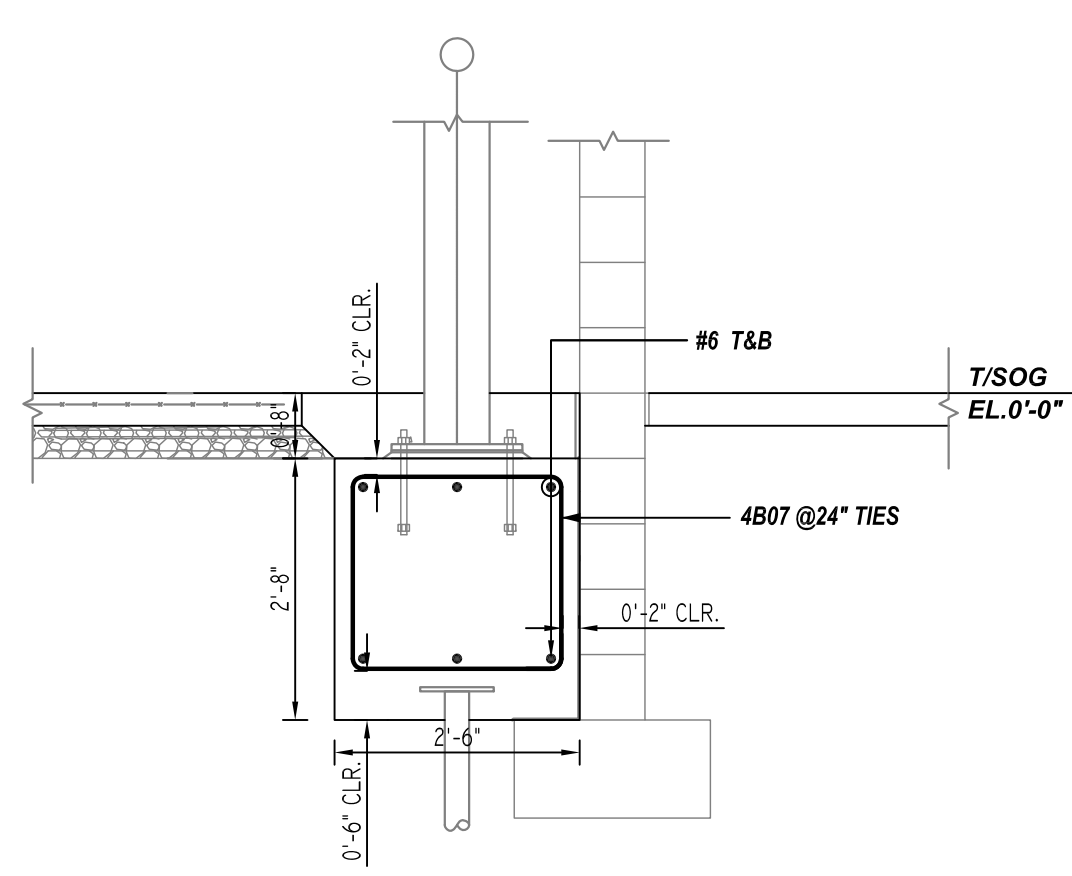

7 SECTION
REF: S0.2/1 (DT.04/18/22)
SCALE: 1/2" = 1'-0"

REBAR GRADE 60 ASTM A-615

SPLICES USED		ABBREVIATIONS		BAR MARK SIZE EQUIVALENT	
CLASS B 4,000 psi UNO				Imperial	Soft Metric
TOP BARS	OTHER BARS	ADD.	Additional	#3	#10
#3 24"	#3 19"	B.O.W.	Bottom of wall	#4	#13
#4 32"	#4 25"	C.B.	Corner Bars	#5	#16
#5 40"	#5 31"	DIAG.	Diagonal	#6	#19
#6 48"	#6 37"	D.O.	Door Opening	#7	#22
#7 70"	#7 54"	DWLS.	Dowels	#8	#25
#8 80"	#8 62"	E.F.	Each Face	#9	#29
#9 91"	#9 70"	E.S.	Each Side	#10	#32
#10 102"	#10 79"	E.W.	Each Way	#11	#36
#11 113"	#11 87"	FTG.	Footing		
#14		F.F.	Far Face		
		HORIZ.	Horizontal		
		I.F.	Inside Face		
		INTERS.	Intersection		
		L.W.	Long Way		
		N.F.	Near Face		
		O.F.	Outside Face		
		S.W.	Short Way		
		T&B	Top & Bottom		
		T.O.W.	Top of Wall		
		Trans.	Transverse		
		VERT.	Vertical		

MARDELA MIDDLE & HIGH SCHOOL
UNIT B-SECTION DETAILS
MARDELA SPRINGS, MD 21837

CUSTOMER: -
DESIGNER: -

0	06.08.22	APPROVAL				DRAWN BY	DATE	JOB NO	SHEET NO.
REV NO	DATE	SENT FOR	REV NO	DATE	SENT FOR	RS/MET	06.08.22	-	R08