

NOTICE
 SHORTAGES, IMPROPER FABRICATION OR CLAIMS FOR ANY OTHER REASON MUST BE REPORTED TO THIS COMPANY WITHIN 10 DAYS FROM ORIGINAL DELIVERY. THIS COMPANY ALSO RESERVES THE RIGHT TO INSPECT MATERIALS PRIOR TO REPLACEMENT OR RECONDITIONING OF MATERIALS AND WILL NOT BE LIABLE FOR CHARGES FROM WORK DONE IN THE FIELD WITHOUT PRIOR AUTHORIZATION FROM THIS COMPANY.

REINFORCING STEEL PLACING DRAWING ONLY. USE IN CONJUNCTION WITH CONTRACT DRAWINGS & SPECIFICATIONS. ELEVATIONS & DIMENSIONS SHOWN ON DRAWING ARE FOR DETAILING PURPOSES ONLY AND SHOULD NOT BE USED FOR CONSTRUCTION UNLESS VERIFIED BY ENGINEER OR CONTRACTOR.

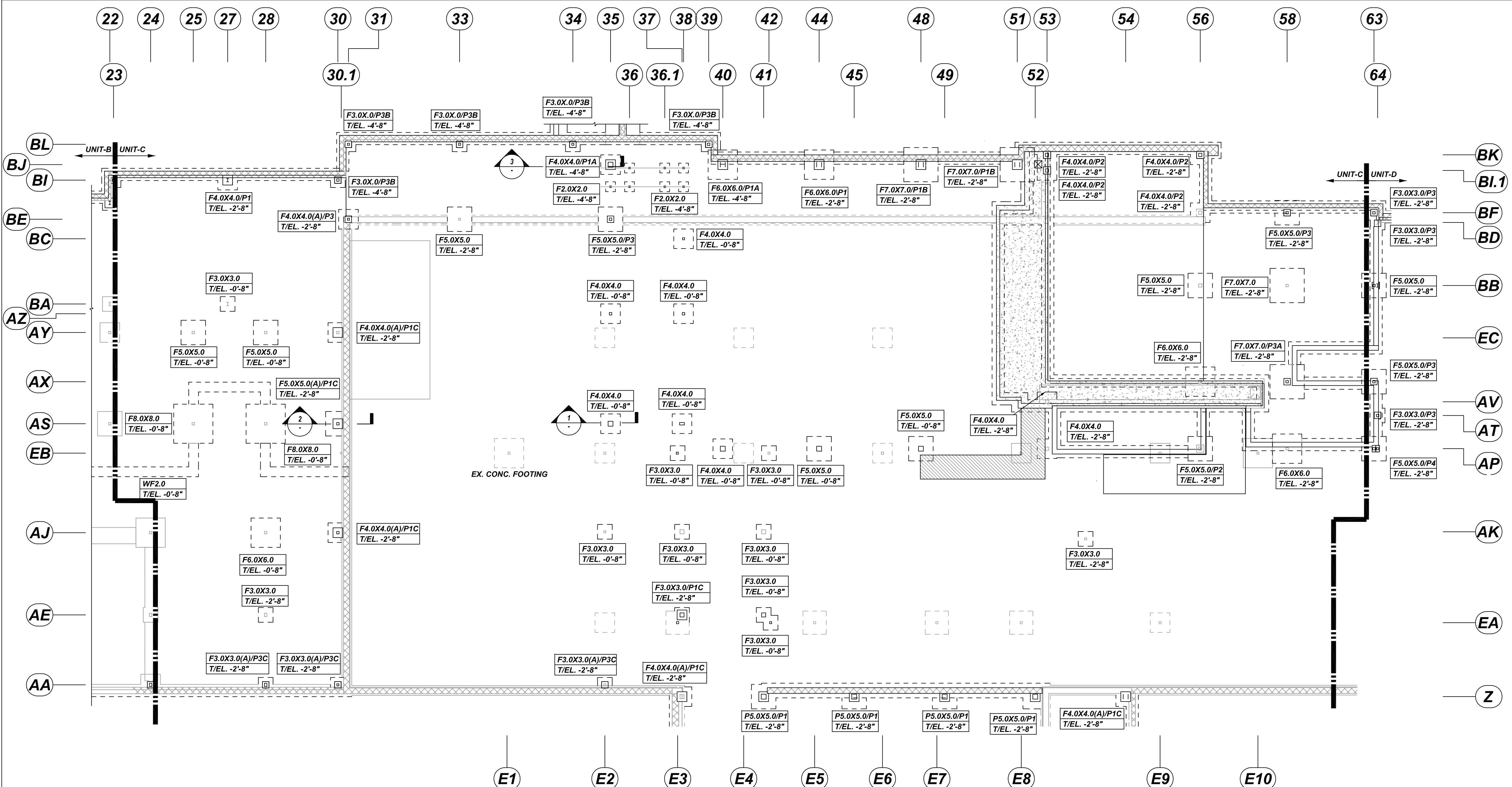

MARK	QTY	SIZE	GRID LOCATION	REINFORCING	REMARK
F2.0X2.0	7	2'-0" X 2'-0" X 1'-0"	BJ/35, BJ/36, BJ/36.1, BJ/38 BJ/36, BJ/36.1, BJ/38	7x2x3 #5 X 1'-6" B EW	SECTION 1
F3.0X3.0	19	3'-0" X 3'-0" X 1'-0"	BL/31, BJ/30, BA/27, AE/28, AJ/E2, AJ/38, AJ/42, AE/38, AE/42, EA/42, AK/E8-EP, BL/38, BL/34, BL/39, BF/63, BD/64, AT/64, EB/E3, EB/42	19x2x3 #5 X 2'-6" B EW	SECTION 1
F3.0X3.0(A)	3	3'-0" X 3'-0" X 1'-0"	AA/28, AA/30 & AA/E2	3x3 #5 X 2'-6" B LW 3x3 #5 X 1'-5" B SW 3x3 #5 X 2'-0" D&E DWLS HILTI HIT HY 200	SECTION 1
F4.0X4.0	14	4'-0" X 4'-0" X 1'-0"	B1/27, BJ/35, BC/38, AZ/35, AZ/38, AS/35, AS/37, AP/40, AV/53, BK/53, BI/53, BK/56, BF/56, AP/53	14x2x6 #5 X 3'-6" B EW	SECTION 1
F4.0X4.0(A)	5	4'-0" X 4'-0" X 1'-0"	BE/31, AY/30, AJ/30, Z/31 & Z/54	5x6 #5 X 3'-6" B LW 5x6 #5 X 2'-6" B SW 5x3 #5 X 2'-0" D&E DWLS HILTI HIT HY 200	SECTION 1
F5.0X5.0	16	5'-0" X 5'-0" X 1'-0"	AY/25, AY/28, BE/33, BE/35, AP/44, AP/48, Z/41, Z/45, Z/49, Z/52, AP/56, AP/64, AX/64, BB/64, BF/58 & BB/56	16x2x5 #6 X 4'-6" B EW	SECTION 1
F5.0X5.0(A)	1	5'-0" X 5'-0" X 1'-0"	AS/30	5 #6 X 4'-6" B LW 5 #6 X 3'-0" B SW 3 #5 X 2'-0" D&E DWLS HILTI HIT HY 200	SECTION 1
F6.0X6.0	5	6'-0" X 6'-0" X 1'-1"	BJ/40, BJ/44, AX/56 & AP/58 & AJ/28	5x2x7 #6 X 5'-6" B EW	SECTION 1
F7.0X7.0	4	7'-0" X 7'-0" X 1'-3"	BJ/84, BJ/51, BB/58 & AX/58	4x2x9 #7 X 6'-6" B EW	SECTION 1
F8.0X8.0	2	8'-0" X 8'-0" X 1'-6"	AS/25 & AS/28	2x2x9 #7 X 7'-6" B EW	SECTION 1

MARK	QTY	SIZE	GRID LOCATION	VERTS	TIES & ADD'L TIES	REMARK
P1	6	2'-0"x2'-0"	Z/52, Z/49, Z/45, Z/41, BI/27 & BJ/44	6x8 #8 8C02 VERT.	6x5 #3 3C05 TIES 6x2x5 #3 3C04 LINKS	SECTION 3
P1A	2	2'-0"x2'-0"	BJ/35 & BJ/40	2x8 #8 8C03 VERT.	2x5 #3 3C05 TIES 2x2x5 #3 3C04 LINKS	SECTION 3
P1B	2	2'-0"x2'-0"	BJ/48 & BJ/51	2x8 #8 8C01 VERT.	2x5 #3 3C05 TIES 2x2x5 #3 3C04 LINKS	SECTION 3
P1C	6	2'-0"x2'-0"	Z/54, Z/37, AE/37, AJ/30, AS/30 & AY/30	6x5 #8 8C02 VERT. 6x3 #8 X 1'-8" VERT.	6x5 #3 3C05 TIES 6x2x5 #3 3C04 LINKS	SECTION 2
P2	5	1'-6"x1'-6"	BK/53, BK/56, BI/53 BF/56 & AP/56	5x4 #8 8C02 VERT.	5x5 #3 3C03 TIES	SECTION 3
P3	7	1'-4"x1'-4"	BE/31, BE/35, BF/58, BF/63, BD/64, AX/63 & AT/64	7x4 #8 8C02 VERT.	7x5 #3 3C02 TIES	SECTION 2
P3A	1	1'-4"x1'-4"	AX/58	4 #8 8C01 VERT.	5 #3 3C02 TIES	SECTION 3
P3B	5	1'-4"x1'-4"	BI/30, BL/31, BL/31 BL/34 & BL/39	5x4 #8 8C03 VERT.	5x5 #3 3C02 TIES	SECTION 3
P3C	3	1'-4"x1'-4"	AA/28, AA/30 & AA/E2	3x2 #8 8C02 VERT. 3x2 #8 X 1'-8" VERT.	3x5 #3 3C02 TIES	SECTION 2
P4	1	1'-4"x0'-9"	AP/64	4 #8 8C01 VERT.	5 #3 3C01 TIES	SECTION 3

UNIT - C SPREAD FOOTING AND PIER LAYOUT

REF: S1.3 (DT.04/18/22)
 SCALE: 1/12" = 1'-0"

Bar Mark	Qty	Size	Total Length	Type	X	Y	Z	U	V	W	X	Y	Z	U	V	W	Y
3201	5	#3	3'-5"	T2	0'-4"	0'-5"	1'-0"	0'-5"	1'-0"	0'-4"							
3202	80	#3	4'-8"	T2	0'-4"	1'-0"	1'-0"	1'-0"	1'-0"	0'-4"							
3203	25	#3	5'-4"	T2	0'-4"	1'-2"	1'-2"	1'-2"	1'-2"	0'-4"							
3204	160	#3	2'-4"	T9	0'-4"	1'-8"				0'-4"							
3205	80	#3	7'-4"	T2	0'-4"	1'-8"	1'-8"	1'-8"	1'-8"	0'-4"							
8001	24	#6	4'-10"	2	1'-4"	3'-6"											
8002	132	#6	4'-7"	2	1'-4"	3'-3"											
8003	36	#6	6'-7"	2	1'-4"	5'-3"											

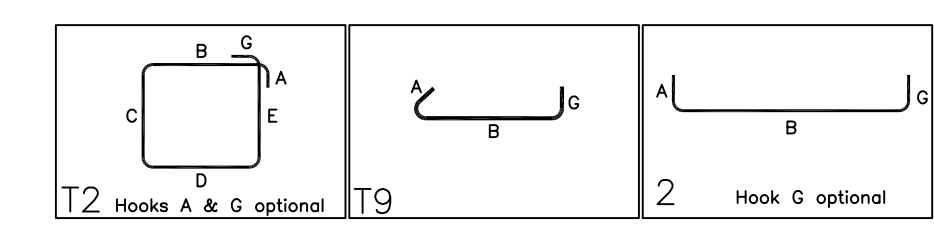

Bar Mark	Qty	Size	Total Length	Type	X	Y	Z	U	V	W	X	Y	Z	U	V	W	Y
271	#5	#5	2'-0"	2	2'-0"												

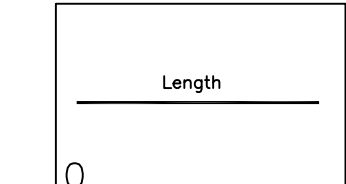

LAP SCHEDULE

3000 PSI (CLASS-B) CASE - 1
 Per ACI 318 (12.2.2)

BAR#	TOP	OTHERS
#3	2'-4"	1'-10"
#4	3'-1"	2'-5"
#5	3'-11"	3'-0"
#6	4'-8"	3'-7"
#7	6'-9"	5'-3"
#8	7'-9"	6'-0"
#9	8'-9"	6'-9"
#10	9'-10"	7'-7"
#11	10'-11"	8'-5"

ALL TOP BARS ARE DEFINED AS HORIZ BARS WITH MORE THAN 12" OF CONCRETE BELOW BARS.

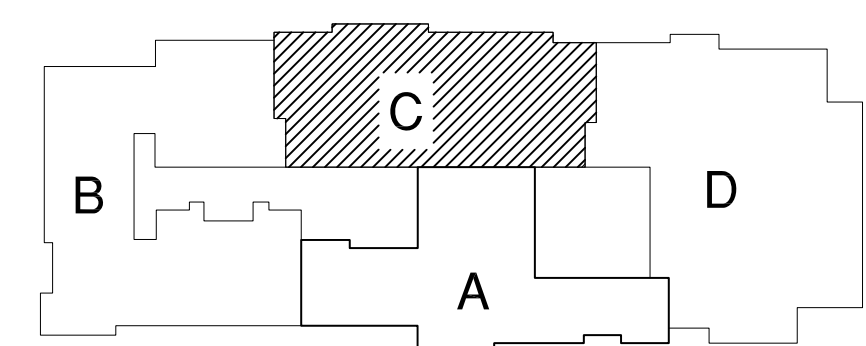

KEY PLAN

REF: S1.1 (DT.04/18/22)
 SCALE: 1/12" = 1'-0"

**ALL BARS IN THIS DRAWING
 ASTM A615 GRADE 60
 BLACK UNCOATED**

LOCATION	MIN. COVER
FOOTING	3" CLR
PIER	2" CLR

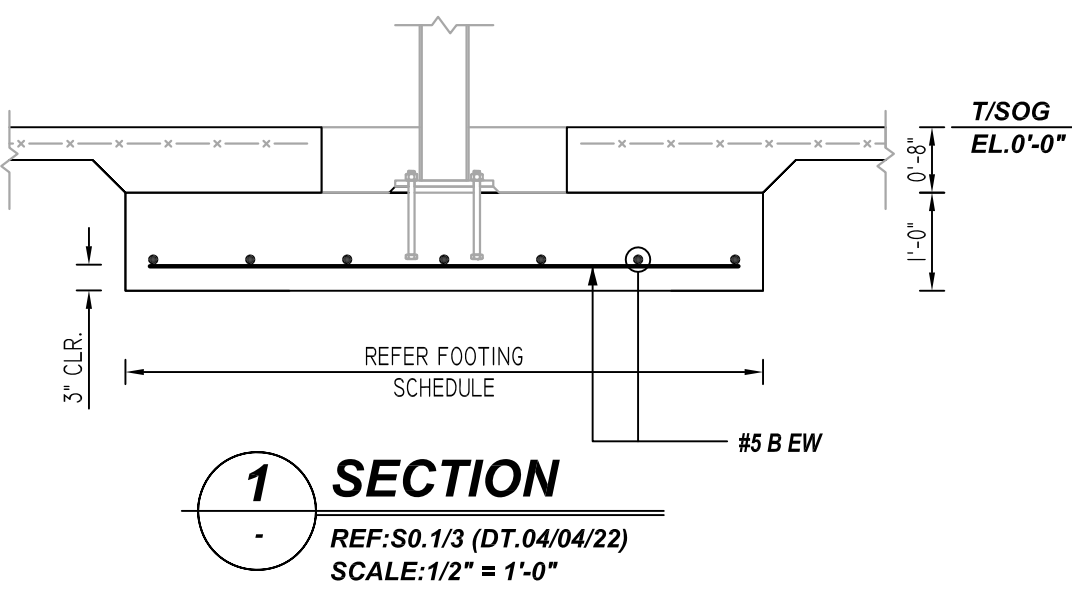

SECTION 1
 REF: S0.1/3 (DT.04/04/22)
 SCALE: 1/2" = 1'-0"

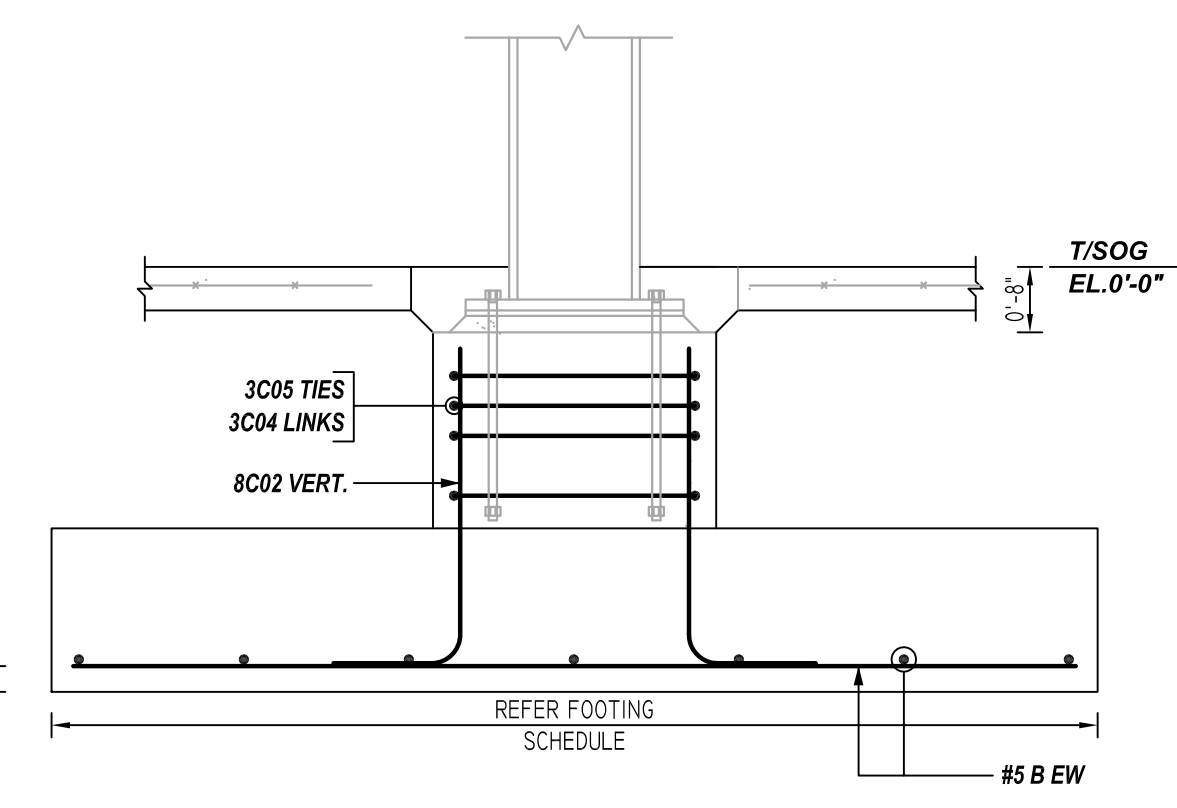

SECTION 2
 REF: S0.2/2 (DT.04/04/22)
 SCALE: 1/2" = 1'-0"

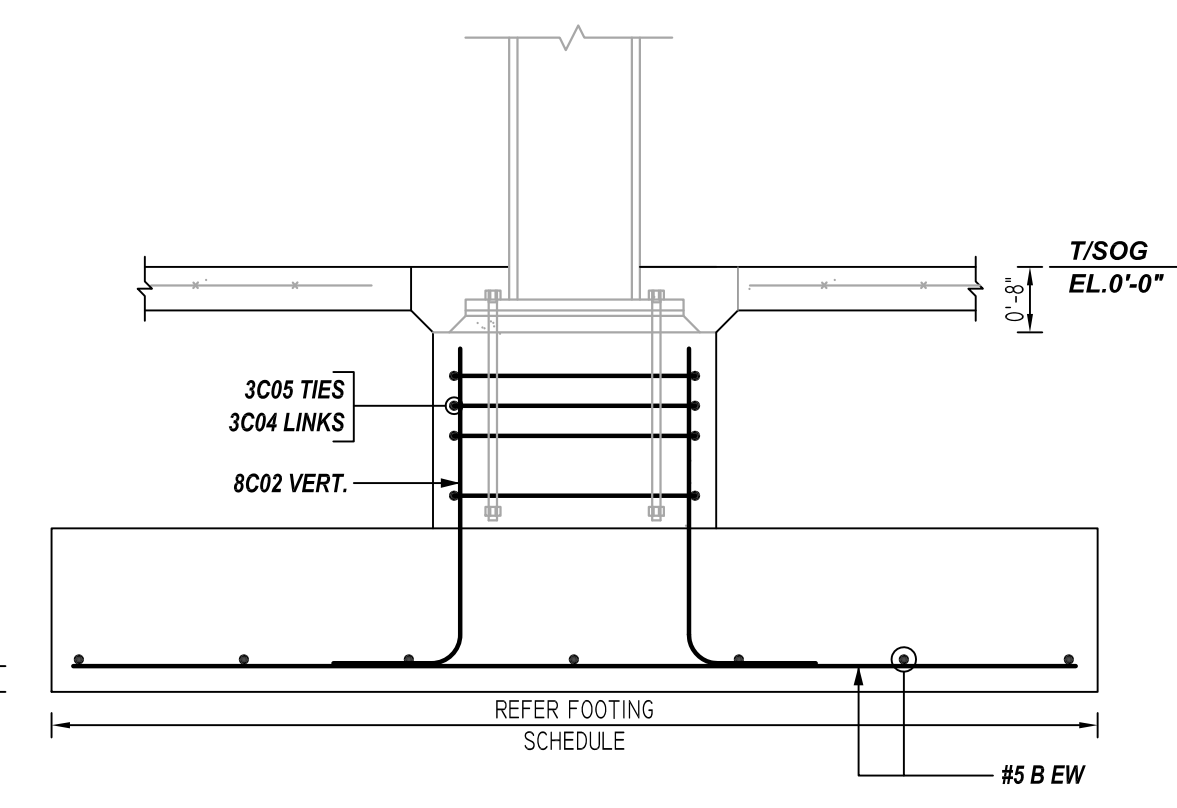

SECTION 3
 REF: S0.2/4 (DT.04/04/22)
 SCALE: 1/2" = 1'-0"

REBAR GRADE 60 ASTM A-615

SPLICES USED		ABBREVIATIONS		BAR MARK SIZE EQUIVALENT	
CLASS B 4,000 psi UNO				Imperial / Soft Metric	
TOP BARS	OTHER BARS	ADD.	Additional	#3	#10
#3 24"	#3 19"	B.O.W.	Bottom of wall	#4	#13
#4 32"	#4 25"	C.B.	Corner Bars	#5	#16
#5 40"	#5 31"	DIAG.	Diagonal	#6	#19
#6 48"	#6 37"	D.O.	Door Opening	#7	#22
#7 70"	#7 54"	D.W.L.S.	Dowels	#8	#25
#8 80"	#8 62"	E.F.	Each Face	#9	#29
#9 91"	#9 70"	E.S.	Each Side	#10	#32
#10 102"	#10 79"	E.W.	Each Way	#11	#36
#11 113"	#11 87"	FTG.	Footing		
#14		F.F.	Far Face		
		HORIZ.	Horizontal		
		I.F.	Inside Face		
		INTERS.	Intersection		
		L.W.	long Way		
		N.F.	Near Face		
		O.F.	Outside Face		
		S.W.	Short Way		
		T&B	Top & Bottom		
		T.O.W.	Top of Wall		
		Trans.	Transverse		
		VERT.	Vertical		

MARDELA MIDDLE & HIGH SCHOOL
 UNIT-C SPREAD FOOTING AND PIER REINFORCEMENT DETAILS
 MARDELA SPRINGS, MD 21837

CUSTOMER: -
 DESIGNER: -

REV NO	DATE	APPROVAL	SENT FOR	REV NO	DATE	SENT FOR
0	06.08.22					

DRAWN BY	DATE	JOB NO	SHEET NO.
RS/MET	06.08.22	-	R09

NOTICE
 SHORTAGES, IMPROPER FABRICATION OR CLAIMS FOR ANY OTHER REASON MUST BE REPORTED TO THIS COMPANY WITHIN 10 DAYS FROM ORIGINAL DELIVERY. THIS COMPANY ALSO RESERVES THE RIGHT TO FIELD INSPECT MATERIALS PRIOR TO REPLACEMENT OR RECONDITIONING OF MATERIALS AND WILL NOT BE LIABLE FOR CHARGES FROM WORK DONE IN THE FIELD WITHOUT PRIOR AUTHORIZATION FROM THIS COMPANY.

REINFORCING STEEL PLACING DRAWING ONLY. USE IN CONJUNCTION WITH CONTRACT DRAWINGS & SPECIFICATIONS. ELEVATIONS & DIMENSIONS SHOWN ON DRAWING ARE FOR DETAILING PURPOSES ONLY AND SHOULD NOT BE USED FOR CONSTRUCTION UNLESS VERIFIED BY ENGINEER OR CONTRACTOR.

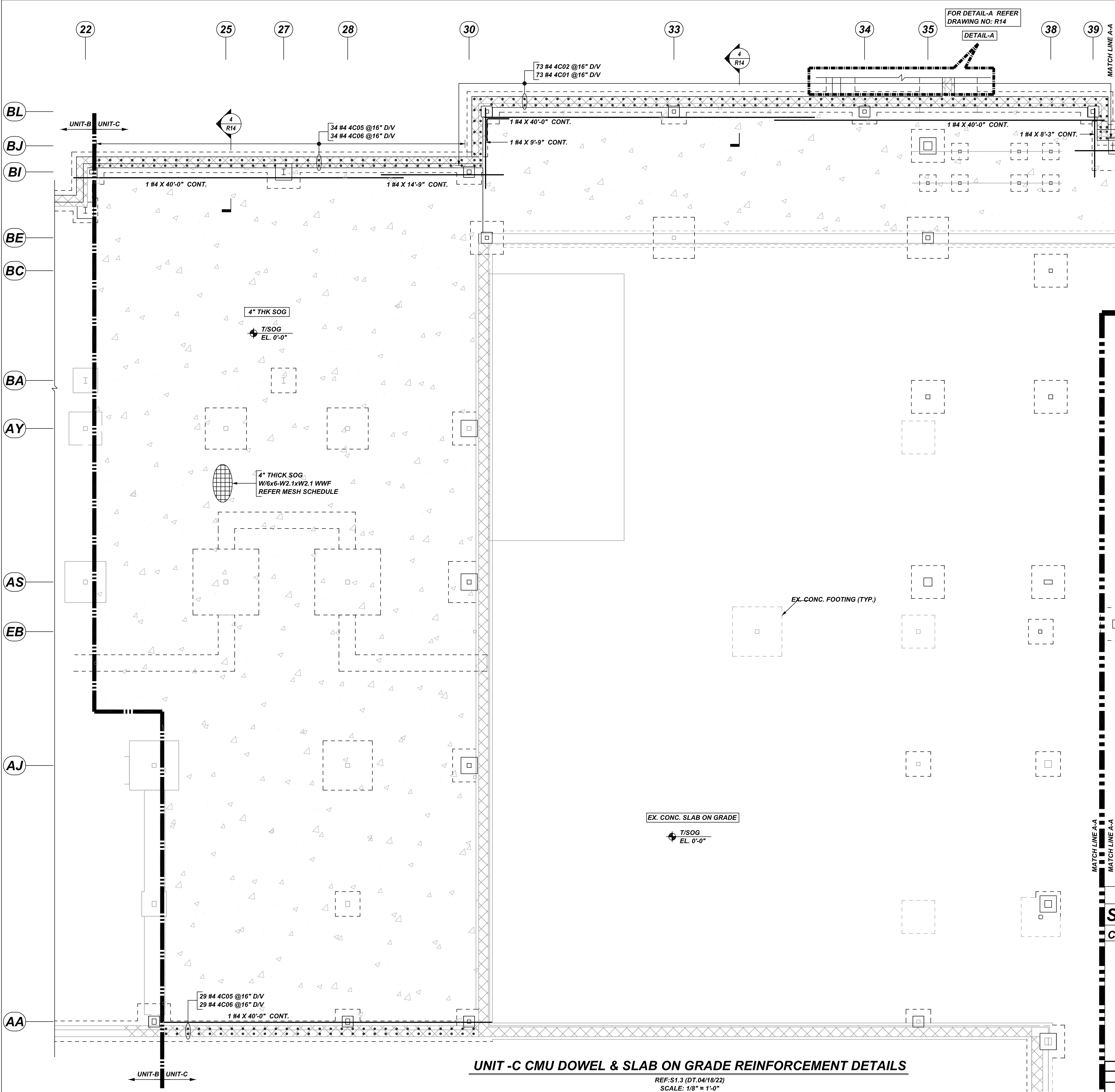

MESH DETAILS

S. NO	ELEMENT	MESH SIZE	SHEETS	AREA	REMARK
1	4" THK SLAB ON GRADE	6x6 - W2.1XW2.1 WWF	57	6121 SQ.FT	8'-0" X 15'-0" SHEET SIZE (15% LAP ADDED)

Release Number: R12

Bar Mark	Qty	Size	Total Length	Type	X	Y	Z	W	V	U	T	S	R	Q	P	O	N	M	L	K	J	I	H	G	F	E	D	C	B	A
4001	73	#4	5'-2"	2	0'-8"	4'-6"																								
4002	73	#4	8'-2"	2	0'-8"	7'-6"																								
4005	63	#4	6'-2"	2	0'-8"	5'-6"																								
4006	63	#4	3'-2"	2	0'-8"	2'-6"																								

**ALL BARS IN THIS DRAWING
 ASTM A615 GRADE 60
 BLACK UNCOATED**

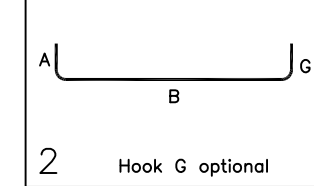

TYPICAL REINFORCING BAR CLEARANCE TABLE

LOCATION	MIN. COVER
FOOTING	3" CLR
SLAB ON GRADE	2" CLR

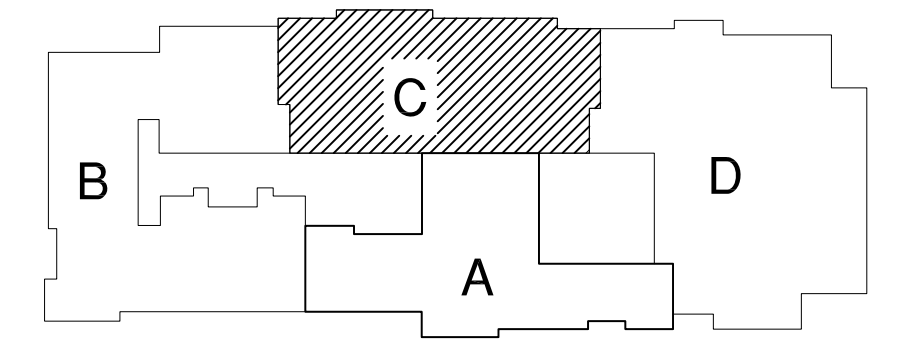

KEY PLAN
 REF: S1.1 (DT.04/18/22)
 SCALE: 1/12" = 1'-0"

REBAR GRADE 60 ASTM A-615

SPLICES USED

CLASS B 4,000 psi UNO

TOP BARS	OTHER BARS
#3 24"	#3 19"
#4 32"	#4 25"
#5 40"	#5 31"
#6 48"	#6 37"
#7 70"	#7 54"
#8 80"	#8 62"
#9 91"	#9 70"
#10 102"	#10 79"
#11 113"	#11 87"
#14	#14

ABBREVIATIONS

- ADD. = Additional
- B.O.W. = Bottom of wall
- C.B. = Corner Bars
- DIAG. = Diagonal
- D.O. = Door Opening
- DWLS. = Dowels
- E.F. = Each Face
- E.S. = Each Side
- E.W. = Each Way
- FTG. = Footing
- F.F. = Far Face
- HORIZ. = Horizontal
- I.F. = Inside Face
- INTERS. = Intersection
- L.W. = long Way
- N.F. = Near Face
- O.F. = Outside Face
- S.W. = Short Way
- T&B = Top & Bottom
- T.O.W. = Top of Wall
- Trans. = Transverse
- VERT. = Vertical

BAR MARK SIZE EQUIVALENT

Imperial	Soft Metric
#3	#10
#4	#13
#5	#16
#6	#19
#7	#22
#8	#25
#9	#29
#10	#32
#11	#36

UNIT -C CMU DOWEL & SLAB ON GRADE REINFORCEMENT DETAILS

REF: S1.3 (DT.04/18/22)
 SCALE: 1/8" = 1'-0"

MARDELA MIDDLE & HIGH SCHOOL
 UNIT -C CMU DOWEL & SLAB ON GRADE REINFORCEMENT DETAILS
MARDELA SPRINGS, MD 21837

CUSTOMER: -
 DESIGNER: -

REV NO	DATE	SENT FOR	REV NO	DATE	SENT FOR
0	06.08.22	APPROVAL			

DRAWN BY	DATE	JOB NO	SHEET NO.
RS/MET	06.08.22	-	R12

